The Weather
Oakland and Vicinity—Generally cloudy or foggy tonight and Thursday; moderate westerly winds.

Oakland Tribune

Exclusive Associated Press Service
United Press International News Service

HOME Edition

VOLUME C—THREE CENTS—SUNDAY—TEN CENTS. OAKLAND, CALIFORNIA, WEDNESDAY EVENING, MAY 21, 1924 Copyright, 1924, by TRIBUNE Publishing Co. B 32 PAGES NO. 142

KIDNAPERS DUMP VICTIM HOME, DOPED

Wife Finds Musician, Unconscious, on Own Doorstep; Abductors' Note Says Deal to Murder Fell Through

Captive Forcibly Fed for 11 Days of Imprisonment on Opiates; Mystery House in Hills Was Wanderly's Jail

SAN FRANCISCO, May 21.—Deposited, unconscious, on his own doorstep by the kidnapers who abducted him two weeks ago, Rodolph Wanderly, teacher of music, with a studio at 152 Tenth avenue, has furnished a new mystery for the police.

In convulsions from the effects of opiates under which he had been kept sleeping for 13 days, Wanderly is in a precarious condition. The kidnapers in a note left with him declared that they had been disappointed in a deal to keep him out of the way. They apologized for robbing him of $104 in cash, his watch, chain and ring.

The abduction occurred on May 8 and the next day his wife reported his disappearance to the police. At 6:30 this morning Mrs. Wanderly was awakened by a noise at the door, found her husband unconscious on the stoop and telephoned the Emergency hospital. He was revived by the steward.

CHLOROFORM RAG DRUGS HIS SENSES.

Wanderly says that on the day of the kidnaping he was at Eighth avenue and Lincoln way when a large blue closed automobile drew up to the curb. The driver asked him the nearest way to the Mission district through Forest Hill. As he pointed the direction a second man with a chloroform-saturated cloth held it to his face and he was dragged, dazed, into the machine. He was taken to a house the whereabouts of which he does not know and held a prisoner until today.

Throughout the period he stated he was taken care of by a man who fed him and threatened him with death if he did not take certain drinks which were evidently drugged. He slept most of the time.

'OUR HAT'S OFF TO HIM; HE'S GAME."

Further details of Wanderly's experience were told in the note, printed on white paper of a cheap sort, which read:

"To Whom It May Concern:

"We had to release him as the man who wanted him out of the way did not come through with the money he agreed to. We did not harm him except that we kept him under opiates for 11 days as he refused to eat. Inclined to fight, he tore his coat badly and one of our Janes fixed it. We also washed his things before going so you will pardon us for helping ourselves to his belonging for all our trouble. We took $104 besides a watch, chain and ring. Our hat's off to him. He was game and courageous. He was made prisoner Thursday, May 8th, 6 p m.

With courteous service"

A pencil was used in the printing of the note and there was no signature.

"I know of no one who could have done this terrible thing," said Mrs. Wanderly afterward. He has been here for nine years. For four and a half years we have had our studio right here in our home in the Sunset district My husband says he recognized the man who first talked to him in the automobile but does not know his name."

Wanderly is 31 years old. The couple have a daughter four and a half years old

20,000 Violators of Light Law Taken

BY ASSOCIATED PRESS LEASED WIRE TO TRIBUNE

SACRAMENTO, May 21.—Approximately 20,000 violators of headlight provisions of the California motor vehicle act have been arrested by officers operating under the direction of the state division of motor vehicles since the anti-glare headlight campaign was launched on May 1, according to announcement today by Will H. Marsh, chief of the division.

Bootleg King's Wife Held in Liquor Case

BY ASSOCIATED PRESS LEASED WIRE TO TRIBUNE

CINCINNATI, O., May 21.—Mrs. Imogene Remus, wife of George E. Remus, nationally known as "King of the Bootleggers," now serving a term of two years in the federal penitentiary at Atlanta, on a charge of conspiracy to violate the national prohibition act, was arrested here today on a similar charge.

Yosemite Road Will Be Opened Friday

BY UNITED PRESS LEASED WIRE TO TRIBUNE.

YOSEMITE, May 21.—The auto road to Glacier Point in Yosemite National Park will be officially opened Friday, May 23, Park Superintendent Lewis announced today.

No! No! The Suit's the Thing

MISS KATHLEEN MADISON, Berkeley's "pocket edition Venus," who threatened to sue Better Films Committee. Upper photo shows a close-up view of dancer's face and lower picture shows her in a characteristic pose.

VENUS CENSURED, VOWS TO SUE FOUR

Berkeley Clubwomen Say Criticism Was Private; C. of C. Chiefs Mum.

BERKELEY, May 21. — Kathleen Madison, Berkeley's "pocket edition Venus" is ready to wear her famous wisp of a dancing costume in court, to prove to the judge that she is an exponent of the highest form of art.

Dr. Rodney A. Madison, well known Berkeley physician of 2701 Webster street, today came to the defense of his wife's reputation by consulting an attorney preliminary to bringing suit against the women of the Better Films Committee of the college city.

"LET THEM SUE," SAYS MRS. JOHNSTON.

"Let them sue," calls back Mrs John F. Johnston, president of the films body and whose signature led the four names on the letters of protest sent to officials of the Berkeley Merchants and Manufacturers' Fair, aimed at Mrs. Madison's scant draperies. As prospective co-defendants with Mrs. Johnston appear the three members of the resolutions committee of the better films body, namely, Mrs. R. S Sizer, 3151 Eton street, Mrs. F. B. Schuyler, 2937 Piedmont avenue, and Mrs. E. W. Kramer, 636 Colusa avenue.

Dr. Madison and his dancing wife, who prefers to be known professionally as Miss Madison, will base their action on one sentence in the letters of protest sent by the women to the Chamber of Commerce, Manufacturers' Association and Downtown Business Association. The sentence reads:

"We regret also that Berkeley is receiving publicity of such undesirable character."

NO BASIS FOR ACTION, CLUBWOMEN CONTEND.

"We didn't mention just what the publicity was and no names were singled out in our letters," challenges Mrs. Johnston. "They have no basis for any action and we'll prove it."

Dr. Madison and his wife, on the other hand, point to the fact that published photographs of the dancer were attached to the letters in question and that this advertising matter for the fair was undoubtedly the "undesirable publicity" referred to.

"What do these women know about art?" demands Dr. Madison. "Are they authorities? I'd like to be informed if they are so we can see whether experts are judging the alleged morals of dancing. There are entirely too many reformers in the world who do more harm than good by calling attention to things which would otherwise pass unnoticed. My wife's character has never been assailed before and I don't intend it shall be. I'm ready to fight to the finish."

"WHY DON'T THEY PUT LAMPSHADE ON VENUS?"

And Miss Madison adds a word: "Why don't they put a lampshade

(Continued on Page 2, Col. 1)

CONFEREES APPROVE TAX REDUCTION

Congressional Conclave, However, Rejects Plan to Publish Returns and Bars the Levy on Hoarded Profits

BY ASSOCIATED PRESS LEASED WIRE TO TRIBUNE

WASHINGTON, May 21.—Unanimous consent was reached today by the conferees on the tax reduction bill.

The Simmons Democratic income rate schedule providing for forty per cent maximum surtax rate and a fifty per cent reduction in normal taxes on incomes under $8000 was accepted.

Senate amendments providing for full publication of tax returns and a tax on undistributed corporation profits were rejected.

Hope was expressed by Senate Republican organization leaders that the bill as now framed would meet the approval of President Coolidge, who has declared opposition to both the publicity and corporation proposals which were eliminated.

The House provisions for a forty per cent increase in existing estate tax rates and for the imposition of gift taxes with rates similar to the estate tax rates were accepted.

DEMOCRATS AIM TO PLACATE COOLIDGE.

Senate Democrats, in yielding their proposal for a substitute corporation tax and full publicity of tax returns explained that they did so in expectation that the bill would not be objectionable to President Coolidge.

The provision for a 25 per cent reduction on earned incomes was retained, but the Senate amendment restricting the amount to which this cut could be applied to $10,000 was accepted.

CUT IN JEWELRY TAX COMPROMISED.

A compromise was reached on a cut in the jewelry tax. All articles selling for $30 or less were exempted from the five per cent tax The House had set this limit at $40 and the Senate at $25

Senate proposals to exempt produce and merchandise brokers from the brokers' tax and to restore the full levy on billiard and pool tables and bowling alleys were approved.

The treasury proposal to limit deductions on account of capital losses to 12½ per cent was restored to the bill by demand of House conferees. Secretary Mellon has estimated it would increase revenue by $25,000,000 annually.

Chairman Smoot of the Senate Finance committee estimated the bill went $100,000,000 below the treasury surplus available for tax reduction. This did not take into account the cost of the bonus bill, which it has been estimated will require an appropriation of $150,000,000 for the next fiscal year, or other pending measures calling for special appropriations.

RANCHER ROBBED, FELLS 12 IN HOTEL

$3600 Loss to Bunko Crooks Goads Marin Man to Frenzy; Captured.

SAN FRANCISCO, May 21.—Infuriated by the loss of his money through an old bunko trick, Joseph Kraina of McNear's Point, Marin county, ran amuck in the Hotel Justice, Kearny and Clay streets, at 5 o'clock this morning, struck down nearly a dozen men in the lobby and ran bare-headed and dishevelled toward the waterfront. As he neared the Ferry building, Kraina passed Patrolman Coleman of the Harbor station, who set out in pursuit. The fugitive ran through the waiting room and out to a slip, boarded the ferry steamer San Pedro and took refuge in the women's dressing room. He was coaxed from his hiding place and handcuffed, and the policeman took him to the Detention hospital.

Kraina is a 250-pound rancher, six feet, two inches tall. He spread terror in the lobby of his hotel, knocking over the guests right and left

Yesterday two bunko men approached Kraina and told him that he had inherited a fortune of $62,000. They brought him to San Francisco and requested that as a show of good faith he deposit some money with them. He withdrew $3600 from the Bank of Italy It was put in a black bag, and he was left to watch it while his two friends went to get $3600 in gold. They never came back. Kraina opened the bag and found there were only three one-dollar bills and a newspaper.

Holder of Airplane Mark Killed in Auto

BY ASSOCIATED PRESS LEASED WIRE TO TRIBUNE

MELBOURNE, Australia, May 21.—Captain Andrew Lang, former holder of the world's airplane altitude record, was killed this morning when an automobile which he was driving crashed into a fence during a dense fog. Lang was driving the automobile in a 24-hour test. He was a nephew of Andrew Lang, the English author.

Steamer Sinking Off North Sea Islands

BY INTERNATIONAL NEWS LEASED WIRE TO TRIBUNE

LONDON, May 21.—The Dutch steamer Jans Ryswick was sinking today in the North Sea off the Farne Islands. The crew took to the lifeboats.

Woolworth's Widow Dies at Long Island

BY INTERNATIONAL NEWS LEASED WIRE TO TRIBUNE

NEW YORK, May 21.—Mrs. Jessie Woolworth, widow of the founder of the chain of 5 and 10 cent stores, died today at her home at Glen Cove, Long Island. She was 69 years old. Her husband, F. W. Woolworth, died five years ago. Mrs. Woolworth is survived by two daughters, Mrs Eleanor Donohue and Mrs. Jessica McCann, both directors of F. W. Woolworth company, and by a granddaughter, Miss Barbara Hutton.

Garage Worker Kidnaped, Robbed Of $35, Deprived Of Shoes, Beaten

Oakland Toiler Tells San Jose Sheriff Trio Grabbed Him on 59th Street.

SPECIAL BY WIRE TO THE TRIBUNE.

SAN JOSE, May 21.—Minus his shoes, somewhat dazed and slightly cut about the feet and hands, a man giving the name of L. De Lucchi, 5882 Vallejo street, Oakland, appeared today at the office of George W. Lyle, sheriff of Santa Clara county.

According to the story he told Sheriff Lyle, De Lucchi was attacked at a late hour last night by three men at Fifty-ninth and Adeline streets, Oakland, kidnaped, taken in an automobile to a lonely spot about 7 miles west of San Jose, where he was robbed of $35 and his shoes taken from him. His captors then threw him from the car and sped away. In explanation of the cuts on his feet and hands, De Lucchi stated that they were received during his struggles with the bandits when the windshield of the car broken.

De Lucchi claims to be employed at the garage of Nelson & Scotsman in Berkeley. He told the sheriff that the identity of his assailants is known to him, but refused to make known their names.

Sheriff Lyle supplied the man with a pair of shoes and paid his railway fare to Oakland.

VETERAN BUREAU RATED INCAPABLE

Disabled Men Say Conditions in Twelfth District Are Unsatisfactory.

BY UNITED PRESS LEASED WIRE TO TRIBUNE

LOS ANGELES, May 21.—That 75 per cent of disabled veterans who came to the Twelfth district from other districts find it very inefficient, was the opinion of Terry Ferguson, adjutant of Hollywood post, American Legion, in his testimony before the special veterans' bureau investigation committee today.

He introduced as a witness to the committee O. N. Charlton, who was gassed and received three shot wounds in the World war. For two years and seven months prior to January 1 last Charlton had been receiving total permanent compensation and then was suddenly dropped without notice, he said.

One day he received a check for $171 sent from the bureau's San Francisco office. Later, according to the witness, he was roused from bed early one morning by C. E. C. Burnett, supervisor of the local veterans' bureau, who demanded the money back upon an order from Louis T. Grant, administrator of this district, which stated that the money was sent in error.

Charlton presented a copy of the telegram to the committee and informed its members that the money had been spent by him to pay some debts before Burnett made his appearance Ferguson presented this case as one example of alleged inefficiency in the administration of the Twelfth district

C. Jones, former adjutant of Victory post, American Legion, declared that in many cases which came up for appeal to him, he found examinations were found missing in the folders of the veterans' bureau offices at San Francisco before they went to the rating board. This, he explained, resulted in great hardship for sick and dependent veterans.

"I took this matter up with Grant personally, and after a great deal of patience this condition was finally remedied. During my term as adjutant every department in the Twelfth district showed a glaring weakness" Jones said.

Road Builders Get U.S. Tractors, Trucks

BY INTERNATIONAL NEWS LEASED WIRE TO TRIBUNE

WASHINGTON, May 21.—State road builders will be given 1500 tractors and 3500 trucks now held as surplus by the war department, under provisions of a bill which passed the house today. The agriculture department will distribute the machinery.

Killing of Six Men Confessed by Youth

BY ASSOCIATED PRESS LEASED WIRE TO TRIBUNE

NEW ORLEANS, La., May 21.—Eusebe Vidrine, 25 years old, of Ville Platte, today confessed to killing six men, according to a report received here by the New Orleans states from the sheriff of Evangeline parish

Newswriter Robbed In His Own Doorway

SAN FRANCISCO, May 21.—Charles W. Cody, local newspaper employee, was held up as he entered the doorway of his home, 1015 Masonic avenue, early today. Two men with guns approached him from behind and robbed him of $4.50.

TWO BLASTS, FOUR QUAKES HIT KILAUEA

Flying Rocks, Spewn With Lava From Volcano, Kill Honolulu Observer; U. S. Soldiers Given Up As Dead

BY ASSOCIATED PRESS LEASED WIRE TO TRIBUNE

HONOLULU, May 21.—Unusually heavy steam clouds were emitted from Kilauea volcano, now undergoing a period of great activity, throughout the day. There were explosions within the crater at 2:49 and 4:40 o'clock this afternoon.

Four heavy earthquake shocks were felt at Nealehu station, Mrs. W. J. Stephens, wife of a sugar company overseer, reported over the telephone to Hilo.

FLOW OF LAVA MAY RELIEVE PRESSURE.

A flow of lava from the Puna Kau opening may relieve the situation, it is thought. This flow is a recent development.

Ominous indications of further strong activities of the volcano were somewhat dissipated at noon when there was a slight explosion lasting twenty-five minutes in which fewer stones were ejected lesser distances than in previous upheavals.

Roy Finch, volcanologist in charge of the observatory, stated that "the situation is now much more encouraging."

Search for Privates Edward Hinman and Howard Simmons, soldiers attached to the military force on duty at Kilauea volcano, who have been missing since a violent explosion at the great crater last Sunday, was abandoned today.

FLYING ROCKS KILL OBSERVER.

It is feared that the soldiers may have been knocked unconscious by flying rocks from the crater and possibly buried in the lava avalanche which accompanied the explosion Truman S Taylor, a bookkeeper of Pahala, died later from injuries received at the time. Taylor is the first man ever known to have been killed during an eruption of Kilauea.

The soldiers who have been conducting a search for their missing comrades have been ordered to return to the encampment. The military encampment has been moved to Glenwood, where the danger line has been established.

New Mexico Crater Belching Flames

BY ASSOCIATED PRESS LEASED WIRE TO TRIBUNE

WALSENBURG, Colo., May 21.—Flames and smoke are belching from the crater of a volcano supposedly extinct for centuries near the Colorado line in New Mexico, according to automobile travelers reaching here from the south today.

The eruption is said to be from a cone near the Raton Pass. The travelers did not go near enough the eruption to ascertain whether lava or ash was being thrown from the old crater, but declared smoke was issuing from a fissure in the ground near Folsom, N. M.

The mountain country of northern New Mexico is largely volcanic with numerous lava beds and blackened craters, but there are no records of eruptions since white men have lived in the district.

TP Plane Soars to 30,000 Feet Height

BY INTERNATIONAL NEWS LEASED WIRE TO TRIBUNE

DAYTON, O., May 21.—Lieutenant Harold R. Harris, in TP airplane, reached 30,000 feet with a deadweight cargo of 1100 pounds this afternoon. The former record was 21,276 feet, made by Otto Dallof, an Argentine pilot, March 3, over the city of Buenos Aires.

Harris encountered 39 degrees below zero at his ceiling The TP was equipped with a side-type supercharger.

Orville Wright was official observer.

Watson Cheered For Supporting Jackson

BY ASSOCIATED PRESS LEASED WIRE TO TRIBUNE

INDIANAPOLIS, Ind., May 21.—United States Senator James E. Watson was wildly acclaimed today, when in addressing the state convention, he declared he would support Ed Jackson, the party's gubernatorial nominee who was given strong Ku Klux Klan aid in the May 6 primaries.

Klan Denied Permit For Phoenix Parade

BY INTERNATIONAL NEWS LEASED WIRE TO TRIBUNE

PHOENIX, Ariz., May 21.—The request of the Ku Klux Klan for permission to parade through the streets of Phoenix on Memorial Day was denied today by the city commission and Mayor Louis B. Whitney.

American League

	R.	H.	E.
Detroit	4	7	1
Boston	5	7	3

Batteries—Collins and Bassler; Quinn and O'Neill.

Chicago-Philadelphia postponed; rain.

New York-Cleveland postponed; rain.

St. Louis-Washington postponed, wet grounds.

Coolidge Still Is Trying to Avoid Insult to Japan Over Exclusion

President Expected to Issue Statement Designed to Appease Tokyo.

BY ASSOCIATED PRESS LEASED WIRE TO TRIBUNE

WASHINGTON, May 21.—Action by President Coolidge on the immigration bill before the end of the week was forecast today after a conference between the executive and Senator Reed, Republican, Pennsylvania, who had charge of the legislation in the Senate.

By A. L. BRADFORD, United Press Staff Corespondent.

WASHINGTON, May 21.—Despite his futile efforts to modify the Japanese exclusion provision of the immigration bill, President Coolidge, instead of signing the measure without comment, will take some final step designed to mitigate the affront to Japan in the proposed law, informed observers believed today.

TWO NATIONS FACE DELICATE SITUATION.

Meanwhile the two countries are facing a situation where neither may be represented by an ambassador in the other's capital. The resignation of Cyrus Woods, American ambassador to Tokyo, having been accepted by the president, no official and diplomatic explanations seem able to down the impression that one of the causes of Woods' retirement is the proposed exclusion law.

Ambassador Hanihara, the Japanese envoy here, reported to be on the verge of resigning, today told the United Press that he could not comment on the subject. All the ambassador would say was that he had no present plan of resigning and that he was "awaiting developments."

Secretary of State Hughes is holding frequent conferences with President Coolidge on the Japanese situation. It is believed that Hughes would feel much of his work in the state department to have been in vain should an exclusion law result in a return of the delicate relations existing between the two powers before the Washington disarmament conference.

HAMMOND MENTIONED FOR TOKYO POST.

In the midst of this situation, Coolidge is casting around for a suitable man to take Woods' place. The name of John Hays Hammond, noted mining engineer and chairman of the coal commission during its brief life is being mentioned.

Hammond at one time was offered the Tokyo post by President Harding.

SENATORS SPURN FORD SHOALS' BID

Agricultural Committee Refuses to Report Out Bill; Favors Norris's.

BY ASSOCIATED PRESS LEASED WIRE TO TRIBUNE

WASHINGTON, May 21.—A motion to report the Ford bill providing for leasing of Muscle Shoals was lost by a vote of 10 to 6 today in the Senate agriculture committee. After the vote indications were that the committee might report the Norris government ownership bill. In this event, if the Ford bid is brought up in the Senate it will be in the form of a substitute for the Norris bill.

Later, it was learned that those voting against the Ford bid were Senators Norris, Nebraska; McNary, Oregon; Capper, Kansas; Gooding, Idaho; Norbeck, South Dakota, McKinley, Illinois; Harreld, Oklahoma, Republican; Ransdell, Louisiana, and Kendrick, Wyoming, Democrats; and Johnson Farmer-Labor, Minnesota.

Four Hurt, Two Near Death in Auto Crash

BY ASSOCIATED PRESS LEASED WIRE TO TRIBUNE

BAKERSFIELD, May 21.—Miss Lila Lilburn of this city and G. R. McLeod of Wheeler Ridge were probably fatally injured when their automobiles crashed head on, on the ridge route highway near here last night.

Josephine Lopez, of this city, riding with Miss Lilburn suffered cuts and bruises, while Willey Gregory, riding with McLeod was also severely cut about the head and face

The accident occurred when Miss Lilburn took the wrong side of the road fearful she would run over the outer edge over a precipice, county officials said.

Both Miss Lilburn and McLeod are not expected to live.

Improved Variety of Cantaloupe Raised

BY ASSOCIATED PRESS LEASED WIRE TO TRIBUNE

BRAWLEY, May 21. — A new variety of cantaloupe with small seed cavity, crisp texture and superior sugar content ripening two weeks to a month earlier than other varieties, has been developed in Imperial valley and is making up the bulk of early shipments this year. Two-thirds of the first eight cars shipped out of here have been made up of the new melon and the bulk of the next ten days' shipping will be of the same variety.

L. A. WATER SUPPLY LINE DYNAMITED

$21,000,000 Aqueduct Blown Up 20 Miles North of Haiwee Reservoir; Blast Rips Hole in Metal Breastworks

City Council Offers $10,000 Reward for Apprehension of Guilty; Detectives Trail Suspects in Inyo County

BY INTERNATIONAL NEWS LEASED WIRE TO TRIBUNE

LOS ANGELES, May 21.—In an attempt to wreck the city's $21,000,000 water supply, a large amount of dynamite was exploded last night against the base of the great city aqueduct, near Lone Pine, 22 miles from Haweii, it was revealed today by Chief City Engineer William Mulholland.

In his report to the city council of the attempted blasting, Mulholland declared that the surrounding hills broke the force of the blast and prevented a gigantic rush of water from flooding the Haweii section. As it was, he said, the top of the aqueduct was shattered and six or seven feet of water is rushing over the top.

A score of deputy sheriffs were searching the countryside near the aqueduct this afternoon for occupants of two automobiles who are believed responsible for the blast.

The City Council has offered a reward of $10,000 for apprehension of the parties who committed the deed.

The Los Angeles aqueduct is 253 miles long, running from the Owens river on the eastern face of the Sierra Nevada range, across the Mohave desert and under the Coast Range. It cost more than $21,000,000.

It was dedicated on November 5, 1913, nine years after construction was started.

The aqueduct is designed to deliver 272,000,000 gallons daily into the San Fernando reservoir near Los Angeles city, and more than 1,000,000 people are dependant upon it for a supply of water.

COUNTY IS GIVEN $187,000 GAS TAX

Alameda Is Third in State in Fund Derived From Auto Fuel Levy.

BY ASSOCIATED PRESS LEASED WIRE TO TRIBUNE

SACRAMENTO, May 21.—The first apportionment to the counties and the state of funds derived under the gasoline tax law, totaling $5,533,886 06, was made today by Controller Ray L. Riley. Half of the money, which was collected during the first two quarters, goes to the counties and half to the state for use in road construction. Allotments to the counties are based on motor vehicle registrations.

Collections during the first and second quarters totaled $5,912,123.21, while refunds granted and held for the third quarter amounted to $378,237.13.

The apportionment to Los Angeles county was the largest, the total being $1,094,625.11. San Francisco was second in rank with an allotment of $218,087.38, and Alameda county third, its share being $187,792.66.

Oakland Beauty Hurt In Chicago Crash

BY UNITED PRESS LEASED WIRE TO TRIBUNE.

CHICAGO, May 21.—Miss Marie Kearns, 21, who won a beauty contest in Oakland last year, was seriously hurt here today when her automobile was struck by another machine.

A man and a woman with her were also badly hurt.

Police arrested William Belille, 32, driver of the other machine, which police said had been stolen.

After hitting the Kearns car, Belille drove away but he stopped when police took up the chase and fired several shots.

Sunday Declares He's Well As Ever

BY INTERNATIONAL NEWS LEASED WIRE TO TRIBUNE

ROCHESTER, Minn., May 21.—The Rev. "Billy" Sunday is up and around and declares he feels as well as ever. Dr. W. S. Brasch at the Mayo clinic said today, however, that it would be a day or two before a complete diagnosis of his case could be made public and that the evangelist would probably be under treatment and general observation for several weeks.

Thaw to Pay Former Wife $10 Day

BY INTERNATIONAL NEWS LEASED WIRE TO TRIBUNE

NEW YORK, May 21.—Harry K. Thaw, slayer of Stanford White and recently released from a sanitarium when a jury found him sane, announced today he had made arrangements to pay his former wife, Evelyn Nesbit, $10 a day for the rest of her life.

BERKELEY VENUS, CENSURED, VOWS TO SUE CRITICS

Clubwomen, Threatened. Answer "Let Them Sue"; It All Concerns a Dress.

(Continued From Page One)

on Venus It would be just as appropriate. Is my dancing any less artistic or any worse "morally" than the bare-footed dancing given on the University of California campus I'd like a few experts to decide. I'm willing to dance for a committee of experts in the costume to which the women object and let them announce their decision to the world."

Chamber of Commerce officials today sat on the sidelines at the fair and let the battle of morals vs. art rage merrily on.

Mrs. Madison has been fortified in her fight against the better films body by one of the original letters of protest tendered her by the Manufacturers' association, which disclaims any official connection with the fair.

President E. F. Loudeck of the Chamber of Commerce, Managing Director Charles Keeler and Fair Manager Anthony Tremp retain a smiling silence today Last night's attendance at the fair set a new record for the civic undertaking. Dancing programs announced some days ago went on uninterrupted. There was no censoring of the dance acts and according to fair officials there will be none.

In explaining the action taken by the Better Films Committee, Mrs. Johnson said today:

"Our letter to the organizations was a private letter transmitting information presented to our committee, pertaining to a matter closely relating to the work of our committee. One phase of the work on which the Better Films Committee has to be constantly alert and active is that of elimination of sensational advertising of scenes or costumes or lack of costumes which never appear in actual production. Obviously there is only one object in such advertising.

"The connection between advertising commercial amusements, such as moving pictures, and that of entertainment offered by the people of Berkeley for the people of Berkeley is obvious and the same principle applies to both. We have made no comment on the entertainment as presented. Our letter merely referred to the matter of advertising."

Row Over Girls Leads To Fractured Skull

As a result of a fist fight last night at Twenty-third avenue and the railroad tracks, one man is in the city jail and another is at the Emergency hospital, suffering with a fractured skull and probable fatal injuries. Manuel Pereira, 1008 Twenty-third avenue, is the injured man. He met Thomas L. Price, 2234 East Washington street, at the railroad crossing. Price was escorting two 14-year-old Portuguese girls to a picture show.

Price struck Pereira, knocking him to the sidewalk.

Oakland Man Is Found Dead in Bed

Lewis C. Dowton, 55 years of age, 3003 Grove street, was found dead in his bed this morning by his son, L. C. Dowton, Jr. The boy reported to the police that his father has been suffering with heart trouble for a long time and has also been complaining of high blood pressure.

Man Shoots Former Wife and Her Mate

LOS ANGELES, May 21.—Meeting his former wife and her husband of a few days in South Grand avenue shortly before 10 o'clock this morning, Ike Hico shot and killed the woman, mortally wounded the man, William Milligan and then turned the gun on himself, inflicting a probable fatal wound.

Benefit Is Planned For Greek Students

In order to raise $10,000 for the establishment of a permanent scholarship fund at the University of California for students of Greek descent, a benefit performance will be given tomorrow night at the Plaza Theater in San Francisco under the direction of the Greek Students' Society, graduates of the university.

The benefit will consist of a series of dances featuring Vasese and Tanagra Kanelios and a ballet of girls from the Kosloff school and the program will comprise ancient Greek dances with music of the period; modern folk dances and music and special interpretative dances. The funds raised will be turned over to the regents of the university

My Own Invention

Roofless Teeth

NO GUMS ROOF — NOTE SCHAFHIRT SUCTIONS

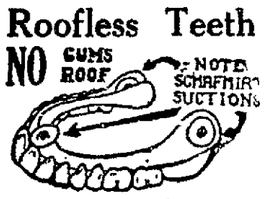

("Trade Mark")

Teeth look as tho they were growing out of the gums. No unsightly red rubber to show in front.

Dr. J. B. Schafhirt

277 Bacon Bldg. Third Floor.
Continuous Practice in Oakland Since 1908
12th and Washington Sts.
9 a. m. to 5:30 p. m.
Lakeside 24. Closed Sundays

Definition Balks Rome Conclave On Emigration

BY ASSOCIATED PRESS
LEASED WIRE TO TRIBUNE

ROME, May 21.—Effective work by the international emigration conference is still balked over the difficulty of deciding on the definition of "emigrant" and "immigrant." Section four devoted two long sessions to a discussion of the definition submitted jointly by the Italian and French delegations without getting anywhere. At adjournment it was decided to try to reach a vote tomorrow, but this is uncertain because numerous amendments are likely to be introduced and acted upon before a vote can be taken on the whole question.

Russ Prima Donna To Appear at Church

William Edward Johnson, baritone, and Mme Sophie Popova, former prima donna contralto at the Leningrad opera house, will be heard in the concert given at the Shattuck Avenue M. E. church, Sixty-third street and Shattuck avenue, at 8:30 Friday evening. Johnson recently returned from England. He will be accompanied by Mrs. W. H. Rost.

Madame Popova sang to the American soldiers in Siberia and was recently driven from her native land by the Bolshevists.

Mrs. Grace Neff, soprano soloist, will sing a group of modern songs accompanied by Mrs. Rost, and C. Ray Cortsen, Oakland tenor will sing two song groups. Miss Ann Bruce will accompany both Madame Popova and Cortsen.

Educators Plan Trip to Big Basin

"The Basinians," a coterie of Oakland educators who make an annual pilgrimage to Big Basin, today received mobilization orders for May 30, returning on Sunday evening June 1. The trip will be made in automobiles, after which there will be hikes and games.

The committees in charge include Jay Nash, information and games; G. E. Mortensen, statistics and Sunday outdoor lunch; John Edgemond, publicity; C. N. Shane, Friday evening program; and W. A. Benner, Saturday evening program.

More than 100 educators expect to participate in the outing.

VETERAN NABBED TRYING TO ENTER FILM STAR'S HOME

Shell Shock Victim Claims He Is Old Friend of Harold Lloyd.

The adventures of Earl Evans, 27, until recently a patient at the Letterman General hospital in San Francisco, who, as a result of shell shock received during the World War, has become a genial and harmless victim of "delusion of acquaintance with prominent people," are many.

Word comes from Los Angeles that he is at present in jail in Hollywood as a result of annoying Mildred Davis, screen star, who in private life is Mrs. Harold Lloyd. Evans' arrest followed a series of harmless but pitiful episodes because of his belief that he was a "life-long friend" of Lloyd.

Recently the motion picture star's manager received a telegram from Denver addressed to Lloyd which stated "I'm coming to Los Angeles."

A few days ago Evans strode into Lloyd's office and told John L. Murphy, the production manager, "Here I am."

"Where's Dr. Jack," he asked. "Harold and I are old friends. Met him and his wife coming here on a train from Colorado in the summer of 1920 First time I'd seen the kid since he had been General Pershing's chauffeur in France."

Murphy's head was reeling. Knowing that Mildred and Harold had been married only for 2 years, he said: "Drop in some other time. Harold's out today."

Evans seemed chagrined and left.

Saturday Harold Lloyd received a telephone call from Mildred, telling him that a man had been trying to get into the house for two days and was still hanging about the premises.

Harold and two policemen, all on motorcycles, reached the house a few moments later and saw a man's head coming up from behind a bush. Evans was arrested.

An hour later the comedian confronted Evans in his cell at the Hollywood police station. Evans declared that he was a close friend of the film comedian but declared that Harold was not the Harold Lloyd of the silent drama. "Harold Lloyd's a good looking chap," said Evans, "and you—well, you're—" and he grinned depreciatingly.

Evans was booked on a charge of vagrancy, but was turned over to the Los Angeles Veterans' bureau.

Shell Wounds 13 on French School Ship

BY INTERNATIONAL NEWS
LEASED WIRE TO TRIBUNE

TOULON, France, May 21.—During target practice today a shell exploded in the gun turret of the French school ship Patrie, seriously wounding thirteen persons.

Coolidge Given War-Time Gas To Relieve Cold

WASHINGTON, May 21.—The chlorine gas treatment for colds, one of the discoveries of the chemical warfare service, has been taken by President Coolidge in an effort to remove the remaining traces of the bronchial infection which confined him to the White House last Saturday and Sunday and since has slightly troubled him.

The President took the treatment on the recommendation of Secretary Weeks to whom it was administered with beneficial effects some time ago. Accompanied by Brigadier General Charles E. Sawyer, the White House physician, Coolidge after lunch went to the army dispensary and sat for forty-five minutes in an air-tight room while the chlorine gas was circulated in the room under the direction of Lieutenant Colonel M. A. Delaney, attending surgeon of the army medical center.

Another treatment may be taken within a few days by the President.

SOLONS STILL ON HUNT FOR WORLD TRIBUNAL PLAN

Effort Fails to Win Backing For Harding Proposal.

WASHINGTON, May 21.—The Senate foreign relations committee devoted two hours today to a general discussion of world court proposals, but adjourned until tomorrow without having reached a decision on any important point.

An effort to obtain the committee's immediate endorsement for the proposal of Presidents Harding and Coolidge for membership in the present court, with reservation, resulted in failure.

None of those present would venture more than a "hope" of early action on any of the plans now pending.

The meeting, called at the request of Senator Swanson of Virginia, ranking Democrat member of the committee, was preceded by a lengthy White House conference last night at which President Coolidge reiterated to Republican members his stand in favor of conditional membership in the permanent court of international justice set up by the league of nations, as recommended more than a year ago by President Harding.

The three world court plans pending before the committee and a compromise proposal being worked out by Senator Pepper, Republican, Pennsylvania, were considered at the White House conference, but no decision was reached in favor of any specific plan.

Chairman Lodge, who recently introduced a resolution contmplating establishment through a third Hague conference to be called by the president of a world court in no way connected with the league of nations, declined to comment after the conference on the consideration iven his plan.

BORAH ABSENT.

Last night's conference was attended by Chairman Lodge, and Senators Brandege, Connecticutt; Moses, New Hampshire; Wadsworth, New York; Pepper, Pennsylvania and Lenroot, Wisconsin. Senators McCormick, Illinois, and Willis, Ohio, also members of the committee, were absent from the capitol, and Senator Borah, Idaho, although in Washington, did not attend. The absence of Senator Borah was declared by the other senators not to be significant as he had been consulted and his views ascertained by those who met with the president.

FIRELESS FIRE BRIGADE

ONGAR, Eng.—The Ongar fire brigade gave a dance to celebrate the fact that it had not been called our in seven years to fight a fire.

Protect your EYES—Guard against EYE STRAIN—Better VISION means better ability to meet Life's problems.

SAN FRANCISCO SACRAMENTO VALLEJO — FRESNO BAKERSFIELD STOCKTON

8 STORES

476-13TH ST. OAKLAND

CHINN-BERETTA

EYEGLASSES · SPECTACLES

1318 Clay St. S. M. Friedman Co. 533 14th St.

Sports Wear

reduced

1/3

and more

Full Credit Extended

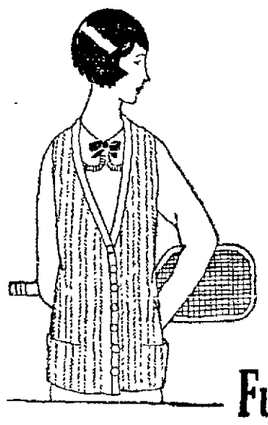

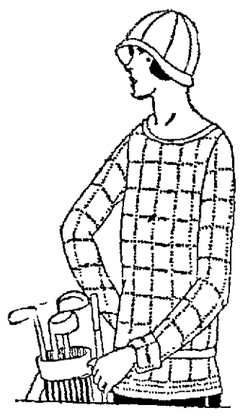

130 Sweaters

Plain colors and combinations of
Peach
Jade
Tan
Orange
White
Black
Gold
Navy
Rose

Colorful new sweaters and harmonizing skirts for holiday sports at a big reduction. Plain colors with attractive bright borders, and sweaters that are themselves a blaze of color. Some white, with dainty soft tints as trimming. Side-tie, tuxedo, coat style, slip-on, every style of sweater. Wool, silk fibre, pure silk and silk and wool combinations. A wonderful opportunity to select the one or two sweaters every woman needs for this summer's outings. Use your credit. Wear your new sports clothes while paying for them.

Reduced to $2.75 $4.95 $6.75 $13.75 *and prices between*

120 Separate Skirts

reduced to

$4.95 $6.75 $10.50

The silk or wool skirt you want to wear with summer blouse or sweater at a reduction of one-third or more. Plain colors ornamented with tiny tucks and buttons, wrap around models, side pleats, box pleats, cluster pleats, in every popular color of a color-loving season—navy, tan, jade, poudre blue, Mexico, white, and others, in the various wool materials and fashionable silks.

Make Your Own Terms

Suit your own convenience in arranging your payments. We are equipped to finance your vacation apparel needs quite as well as your bank finances your home building. Systematized payments make modish dressing easier. Take advantage of reduced prices while you have a generous array from which to choose.

New Brunswick Records Always Waiting

at your dealer's

Sweeter, More Beautiful and 100% Clearer Than Ordinary Records

EVERY day the world of music turns more and more to Brunswick—clearer, sweeter, more beautiful records. A difference that amazes.

AND remember—new ones always waiting. No waiting for weekly and monthly releases. Step into any Brunswick dealer's any time, and he'll have new records for you to hear—wonderful new dance records by America's famous orchestras. Concert, operatic and popular records by the stars of vaudeville and the great artists of today.

Here are listed a few examples of Brunswick recordings.

DANCE

2578 75c	NOBODY'S SWEETHEART, Foxtrot	Isham Jones' Brunswick Orch.
	Blue Evening Blues. Foxtrot	Isham Jones' Brunswick Orch.
2580 75c	WHERE THE LAZY DAISIES GROW. Foxtrot	Oriole Orchestra
	Don't Mind the Rain. Foxtrot	Oriole Orchestra
2581 75c	ARKANSAW BLUES. Foxtrot	Mound City Blue Blowers
	BLUE BLUES. Foxtrot	Mound City Blue Blowers
2572 75c	MY SWEETHEART. Foxtrot	Gene Rodemich's Brunswick Orch.
	Twelve o'Clock at Night. Foxtrot	Gene Rodemich's Brunswick Orch.
2561 75c	TRIPPING ALONG. Waltz	Carl Fenton's Brunswick Orch.
	Down by the Wishing Well. Waltz	Carl Fenton's Brunswick Orch.
2587 75c	THERE'S YES, YES IN YOUR EYES. Foxtrot	Oriole Orchestra
	That Lullaby Strain Foxtrot	Oriole Orchestra

POPULAR VOCAL

2582 75c	MR. RADIO MAN	Al Jolson with Isham Jones' Orch.
	HOME IN PASADENA	Al Jolson with Isham Jones' Orch.
2583 75c	HULA LOU	Margaret Young
	DANCIN' DAN	Margaret Young

OPERATIC AND CONCERT

50048 $1.50	OUT OF THE DUSK TO YOU (Tenor)	Mario Chamlee
	LUNA D'ESTAE (Summer Moon)	Mario Chamlee with Male Trio
15071 $2.00	TANHAUSER—O du mein holder Abenstern (Act III). In German	M. Bohnen
	WALKURE—Den augen Leuchtendes (Act III). In German	M. Bohnen

Liberal Terms

Prices of Brunswick phonographs range from $45 to $775. Over 24 models from which to choose, including superlatively beautiful period and console types. Your dealer will arrange terms to suit your requirements and convenience.

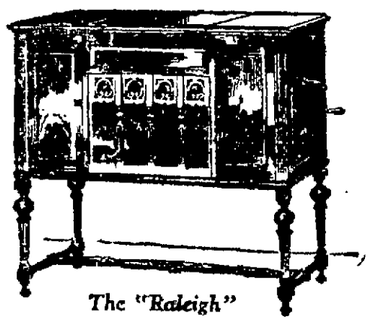

The "Raleigh"

The Sign of Musical Prestige

Brunswick

PHONOGRAPHS AND RECORDS

BONUS AMOUNTS LESS THAN FIRST GIVEN TO PUBLIC

Veteran Bureau Actuaries Tell Congress About Computation.

BY ASSOCIATED PRESS
LEASED WIRE TO TRIBUNE

WASHINGTON, May 21.—Veterans' bureau actuaries informed members of Congress today for the first time that the list of "factors" prepared by them, and recently made public, for computing the amounts of insurance due under the bonus law took into account the extra 25 per cent of adjusted service compensation allowed by the biyy on insurance certificates.

This means that a veteran, in computing the value of the insurance policy he will receive, simply will multiply his credits at $1 25 a day for foreign service and $1 a day for home service by his factor, which previously had been made public. The extra 25 per cent is not to be added as heretofore announced. As an example, if the veteran has the maximum amount of home service credit, $500, the insurance policy would amount to about two and one-half times that amount, or $1250, according to the age of the veteran.

H. P. Brown, veteran's bureau actuary, explained the table of factors recently made public had been based on values of $1.25 instead of $1, as usual, and thus took into account the extra 25 per cent allowed by the bill and saved a double computation.

This will result in lower values for insurance policies all along the line than figured by Congress, Brown said, but would make no difference in the estimated cost of the bill, since all these facts have been taken into consideration by the actuaries of both the Veterans' bureau and the Treasury department who figures on the expense.

Thaw Finds 'Fewer Saloons' in New York

BY UNITED PRESS
LEASED WIRE TO TRIBUNE.

NEW YORK, May 21.—Harry Thaw had just one fleeting look at the city that knew him a generation ago as a gay-hearted spendthrift from Pittsburgh, and his one comment was:

"There aren't as many saloons now as there used to be"

Then, after arranging $10,000 bail for two indictments that have been held against him for the seven years of his incarceration in a madhouse. Thaw left town and spent the night at a country place in New Jersey.

Judge Olvaney, who admitted Thaw to bail yesterday, was to decide whether it would be necessary for the slayer of Stanford White to return here today. If not Thaw will return to Pittsburgh. He is wearing mourning for a brother, Edward, who died in California, Saturday.

P. T. A. Holds Food Sale To Aid Injured Youth

BERKELEY, May 21.—While Jesse Sprigg, a Garfield school pupil, with both legs broken, and suffering from numerous bruises and lacerations, is recovering in a local hospital from his injuries, the Parent-Teachers' Association is raising a fund to defray his hospital expenses The boy received his injuries in a fall into a quarry in the Berkeley Hills. The first step toward raising the money was a "hot dog" sale held at Garfield school today.

In announcing the intenetion to aid the injured youth, Mrs. George A. Brown, president of the Garfield P.-T. A., and other officers of the organization have sent an appeal to patrons and friends of the Garfield school. The letter, in part, follows:

"One of Garfield's most deserving pupils, Jesse Sprigg, is in Temple Hospital, suffering from the results of a serious accident. Jesse's mither is a widow, employed as a helper in the Garfield cafeteria. The only other breadwinner is the family is a 19-year-old son, who is contributing to the family income while putting himself through college by playing in a theater orchestra. There is a younger boy, 11 years old. Mrs. Spriggs and the oldest boy are buying their home on the installment plan.

"Jesse's hospital bills will be large and will extend over many weeks. As a first step in raising money the Garfield P.-T. A will hold a 'hot dog' sale at the school."

S.F. Forgery Suspects Captured in Boston

BY ASSOCIATED PRESS
LEASED WIRE TO TRIBUNE

BOSTON, Mass., May 21.—Joseph C. Dignan and James F. Brennan, both of San Francisco, wanted for the larceny of $5000 by means of forgery from the Western Electric company of that city, were captured here today. Both have confessed, according to the police, and will not oppose extradition.

SAN FRANCISCO, May 21.—Joseph C. Degman and James Brennan, accountant and installer respectively of the Western Electric company, under arrest today in Boston, are said by the police to have cleaned up in excess of $9000 by means of check forgeries, using nine savings banks in turning their checks into coin.

According to Detective Sergeant William Pioli the pair were captured as the result of a watch, fixed at the instance of the local police, upon the home of Degman's sister in Boston.

Degman, who is known also under the alias of Moore, was transferred from the Chicago Western Electric plant to the local office. He is alleged to have immediately begun the theft of voucher checks, which were forged and fabricated with two signatures of officers of the concern and the corporation's regular check rising machine. Aided by Brennan, the police say, Degman opened accounts in four San Francisco and five Los Angeles savings banks. First depositing ten dollars in coin they afterwards deposited the forged checks and just before their disappearance withdrew $4000 here and $5000 in Los Angeles. There is a possibility that there may be other checks still outstanding. Warrants for both were sworn out by officials of the Western Electric company.

GLASGOW.—Ten brides and bridegrooms were among the passengers of the liner Metagama when it sailed for Canada.

M'LEAN'S AGENT BARES THEFT OF MEANS' DIARIES

Burns Had Five "Shadows" Trail Star Witness, Senate Told.

WASHINGTON, May 21—The Senate Daugherty committee was told today that representatives of the department of justice not only had sought to "frame" Senator Wheeler, its prosecutor, but had spied on its members and its witnesses and had spirited away the famous diaries of Gaston B. Means, working with it as an investigator.

One of the witnesses was W. O. Duckstein, confidential agent for E. B. McLean, who said he knew about the whole proceedings because his wife is a secret agent of the department. It was she, he said, who identified in his presence the records of Means after they had been secured by a ruse

VISITORS FOLLOWED.

R. P. Burrus, a special agent of the department, said that as "chief shadow" assigned to follow Means he had five assistants one of them a woman. Between March 18 and April 1, when the work was discontinued, Means was "covered" and every visitor to his house was followed up and identified.

Mrs. Alaska P. Davidson also a department operative, testified that she was one of the "shadow group" and drove an automobile From March 6 to March 18, she said, the watch was not so close, but later extra men were assigned. Means, who has told the committee of collecting money for Jess W. Smith and of many other sensational activities, sat in the committee room, grinning broadly at his "shadows" while they were undergoing examination.

PALM BEACH TRIO.

Duckstein testified Jess Smith introduced him in June, 1922, to W. T. Underwood, a man whose name has been frequently heard in the Daugherty investigation. Duckstein said he "presumed but was not sure" that Gaston Means had been employed by McLean on several occasions during recent years Underwood, Means and McLean were all in Palm Beach during January, 1924, he said.

"What were Underwood and Means doing down there?" asked Senator Wheeler.

"I saw them going over a lot of papers once," Duckstein replied.

The southeast cornerstone of the United States capitol building was laid in Washington in 179

No Roof Troubles
PABCO
20 Year Roofs
Write for our 20 Year Roof Circular
The PARAFFINE COMPANIES Inc.
17 plants on the coast
Seattle Portland San Francisco Los Angeles

PIGGLY WIGGLY
All Over the World
Special for Thursday at All East Bay Piggly Wiggly Stores
DEL MONTE HOT SAUCE
3 cans for 10c
Limit 9 Cans
Our New Store at 1108 Franklin St. (bet. 11th and 12th), is handy to all downtown shoppers.

ROOS BROS.
59th ANNUAL SALE
ALL DEPARTMENTS – ALL STORES
THURSDAY—Hat & Shoe Day
A Few of a Thousand Sale Items

Men's Straws $2.45
A special purchase for Sale week—in the season's latest shades and braids.

Men's Caps $1.35
A wide range of patterns in a one piece cap — A real Roos value!

Women's Millinery
All our Spring hats at prices to please the vigilant seeker for values—and styles. The new shapes and colors
$3.95 to $15.95

Hats for Girls
Genuine imported Italian Leghorn Sailors. Trimmed with colored bands & bindings $3.35
Fine Straw Sailors at an appealing price $1.85

SHOES Men's and Women's and Children's Shoes in our Shoe Department at reductions to tempt the purchase of several pair.

Roos Bros. INC.
Six-Store Buying Power

Visit our Suit Department and see the special values.
Sale ends Saturday!

50,238 MEN NAMED SMITH IN OUR UNCLE SAM'S ARMY

Girls' Sleeveless Sweaters
Pretty color combinations in novelty weaves; all wool; sizes 30 to 34. Thursday only, each 95c
(W. & S.—Second Floor)

Whitthorne & Swan
OAKLAND'S STORE THAT UNDERSELLS
Specials for Thursday, May 22

"Northern Light" Matches
Large carton. Thursday only ... 3 for 10c
(Limit 3)
(W. & S.—Downstairs)

Children's Half Socks $1
White with colored cuffs; 5 to 8½; a 25c value. 6 PAIRS.....
(W. & S.—Main Floor)

THEY ALL COME HERE!
Folks: There were 50,238 Smiths in the U. S army during the war, according to figures recently released. There were 28,902 named Brown and 40,101 named Johnson. We don't know how many Smiths are in the Eastbay district or how many Johnsons or Browns, but it's a pretty safe bet that a big portion of them buy part of their merchandise here. Everybody likes to save money and we help 'em
WHITTHORNE & SWAN.

Khaki Suiting 95c
54-inch; splendid weight for outing wear. Thursday, yard,
FRENCH SERGE: 54-inch. All wool, fine light weight erge for summer wear; navy, brown, tan, or gray. Yard $1.95
(W. & S.—Main Floor)

Women's Sleeveless Sweaters
All wool: novelty weave; buttoned style: colored fronts or with colored bands. Special, each
$1.75

Apron Frocks
Pretty light colored crepe; attractive straight lines; trimmed in combinations of colors; sash belts. Special, each
$1.85
(W. & S.—Second Floor)

Sample Sale Women's HANDKERCHIEFS
THIS IS A SAMPLE LINE PURCHASED AT ABOUT HALF OFF WHOLESALER'S SELLING PRICE
Fine Sheer Handkerchiefs 10c
All white, solid colors or white with color—15c to 20c values, each .....
Extra Fine Lawn H'd'k'fs 15c
Wide or narrow hems; linen handkerchiefs in pretty solid colors; the lawn handkerchiefs are all white, solid colors, and white with color, some with lace edge; 25c value. Each.....
(Whitthorne & Swan—Main Floor)

Women's Wool Mixed Sport Hose
Plain or fancy mixtures; seconds of $1 to $1.50 values. Pair..
50c
Women's Hose
Full fashioned; pure thread silk, lisle garter top and silk to the top; reinforced lisle foot, high spliced heel; black and a few colors; regular $2.25 and $2.50 values. Pair $1.95
(W. & S.—Main Floor)

BRACELETS
"Mah-Jongg" Chinese jade and gold, imitation; very attractive. Each,
$1.00
"GLO-CO": For the hair, keeps it shiny and in place. Special, bottle..... 35c
"DAGGETT & RAMSELL'S" COLD CREAM: Special, each 35c
POUCH BAGS: Genuine leather, hand boarded in gray, brown, tan, or black; regular $1.95 value. Special, each..... $1
BARRETTES: Unusually pretty styles, set with colored stones. Special, each 50c
(W. & S.—Main Floor)

Thursday Only
Men's Sample Hdkfs.
And broken lines, included are plain white or colored border with or without initial; real 25c value. Each,
15c
(No phone orders—Whitthorne & Swan—Main Floor)

TINWARE SALE
24 Needed Items Including
DISH PANS
BUCKETS, 12-QT.
FRYING PANS
FLOUR SIFTERS
PUDDING PANS
Thursday only, ea. 12½c
(Whitthorne & Swan—Downstairs)

Thursday Only
Stamped Buffet Sets
Priced usually 35c. White stamped in dainty patterns for rapid embroidery. Each,
18c
No Phone Orders
(W. & S.—Third Floor)

Thursday Only
Infants' Hand-Embroidered Dresses and Pillow Slips
Dainty designs, embroidered on soft nainsook; sizes 6 mo. and 1 yr.; $1.79 and $1.95 values. Each,
$1.00
No Phone Orders
(W. & S.—Second Floor)

Fancy Dress GINGHAM
27-inch. Assorted plaid or checked patterns, pleasing color combinations. Specially priced, yard
15c
750 YARDS FINE KHAKI MATERIAL: 36-inch; just the thing for outing togs, small tents, luggage covers, etc.; extra heavy weight. Priced very low at, yard..... 35c
TABLE NAPKINS: 17x17. Good mercerized damask, assorted patterns; hemmed, ready for use. Thursday only, 6 for..... 55c

Silk Sport Scarf Lengths
20x72. Specially priced at, each,
$1.29
$1.69—$1.95

CHANGEABLE POPLIN
36-inch. Topaz or ecru; just 150 yards; splendid for drapes, curtains, etc; regular $1.29 value. Yard..... 95c
(W. & S.—Main Floor)

Thursday Only
950 Yards Canton Crepe Remnants
3 to 5 yards each; all silk, silk and wool, and silk and cotton; our regular price $1.95 and $2.35. Thursday only, yard
$1.39
(No phone orders.)
(Whitthorne & Swan—Main Floor)

Bleached Table Damask 46c
600 YARDS MILL LENGTHS—64-in. Highly mercerized, assorted floral patterns. Thursday only, yd.
(W. & S.—Main Floor)

Marquisette CURTAINS
Hemstitched, 2¼ yards long; ecru; slight misweaves, if perfect would sell at $1.75. Special, pair,
95c

Wilton Rug Samples
Fine quality, pretty shades of rose, blue, or taupe; if bordered rugs would sell for $10.50. Extra special, each
$3.95
(W. & S.—Third Floor)

Thursday Only
Polaire Suiting and Coating
54-inch; all wool; just one bolt of this sport coating in tan only; splendid for children's coats. Thursday, yard,
$1.79
No Phone Orders
(W. & S.—Main Floor)

Thursday Only
950 Yards White Plisse Crepe
Excellent for gowns or underwear; good wearing quality; 30 inches wide. Thursday only, yard,
15c
No Phone Orders
(W. & S.—Main Floor)

72x80 Bed Spreads
Good weight; pretty Marseilles patterns. Each,
$1.69
"MARSEILLES" SPREADS: 80x90. Heavy quality, beautiful raised patterns. Each $4.45
PILLOW CASES: 45x36. Superior wearing quality, well made. Each..... 35c
SHEETS: 81x90. Strong quality; free from dressing Each..... $1.55
Sheets 63x90 Smooth quality; good weight. Each $1.23
(Whitthorne & Swan—Downstairs)

Women's Rest Room—Public Phone Booth—2nd Flr.—Tel. Lake. 7200
Whitthorne & Swan—Washington St. at 10th and 11th
Pay checks freely cashed at Cashier's Cage—Main Floor.

400 FORESTERS REACH YOSEMITE FOR CONVENTION

Oakland Delegation Among First of Year to Visit Camp.

SPECIAL BY WIRE TO THE TRIBUNE.

YOSEMITE PARK, May 21.—Four hundred Foresters of America arrived in the Yosemite valley last night by special train bringing with them the delates from Oakland and other points of the North. The Foresters were the first guests to register at Yosemite Lodge for the 1924 season.

Special entertainment was provided for the delegates and as the entire party gathered around a huge camp fire, everyone present joined in the singing of popular songs.

BEARS ARE VISITED.

Many of the visitors took an evening trip to the bear pits, where the wild bruins commie down to feeding places. Some of the foresters essayed to find out what makes wild bears so tame, but he lost his courage as Bruin approached him on hind legs, with his tongue hanging from his mouth and one of his fore paws extended in apparent friendly greeting.

Court California, Foresters of America, officially opened their convention in the government pavilion here this morning when the grand chief ranger, James R. Davis, Sacramento, delivered an address thanking the four hundred brother Foresters for their attendance at the convention when much work loomed ahead, as to the policy for the ensuing year.

Superintendent W. B. Lewis, of Yosemite National Park extended a cordial welcome to the Foresters on behalf of the National Park service and stated he hoped their stay would not only be pleasant, but that they would carry away with them the idea of preservation of America's wonderland, as embodied in national parks.

HAYWARD MAN RESPONDS.

Judge Frank Mitchell of Hayward responded to Superintendent Lewis' address by stating Foresters were proud of the opportunity extended them to have their convention in such a beautiful spot as Yosemite Valley.

Telegrams were sent to the following sick Foresters: Supervisor Richard J. Welch, San Francisco, grand treasurer; Joseph L. Vieria, Oakland, past grand lecturer.

Judge R. V. Richmond of Niles and Superior Judge Quinn of Alameda county gave short talks this morning. Oakland delegates include F. Fitzgerald, F. Simos, C. R. Riezke, E. M. Rietzke and A. Kelly.

MEN ACCUSED OF COPYING STYLES SET BY WOMEN

PARIS, May 21.—Men are accused by a woman fashion writer of servilely following women's fancies, in the matter of attire. She declares that as soon as women began wearing plaids, men's ties, traditionally sober in hue, assumed "jazz" shades that men would never have dared to display if women had not given them the lead. Some men last winter copied the women's fad of bright colored scarfs by wearing batik neck ties of bold designs.

DIVORCE PERJURY SCORED BY JUDGE

"There is too much perjury in divorce cases. It appears that parties to such suits seem to think that they have every liberty to commit perjury. It should be stopped."

Superior Judge E. C. Robinson took occasion to deliver this opinion from the bench today in the trial of the divorce case of James E. against Genevieve Nolan. The decree and $50 a month was awarded to Mrs. Nolan.

Mrs. Nolan said she had told her husband of her prior marriage before the ceremony which united them. He declared he did not learn of it until afterwards. She said he had attempted to force her to sign an agreement not to oppose an annulment suit. He said he merely handed her the paper and told her to take it to her lawyers. She said he urged her to keep on working as a telephone operator in the San Yeandro phone office. He said he attempted to discipline her to make her stop working, which she refused to do.

Nolan produced a decree in Texas in which J. W. Hicks was given a divorce from Genevieve Hicks, and the court ordered the couple not to marry for a period of a year. Judge Robinson ruled that the prohibitory clause did not act as a bar in a state other than Texas and did not void the present marriage.

The couple married October 27, 1923, and separated ten days later.

MUSSOLINI NAMES SPEAKER.

ROME, May 21.—Premier Mussolini today appointed Deputy Rocca speaker of the chamber of deputies

WHATS HAPPENING IN THE AUTO WORLD

BY B.J. ROSENTHAL

The fascination and holding power of the automobile business has received another tangible tribute in the reaction to its influence of a man who for thirty-five years has been actively absorbed in a radically different type of business, points out C. L. Ellingsen, sales manager of Field & Lee, East Oakland Chevrolet dealers.

This man is A. O. Boldemann, who is one of the directors of the newly organized and incorporated Universal Securities, the organization through which Field & Lee will handle their own automobile financing.

Boldemann is president of the Boldemann Chocolate company of San Francisco, and prior to this has never allowed his mind to be diverted from the manufacture and sale of his own product. When first the idea of associating himself with so foreign a line as automobiles was put to him Boldemann refused to allow any discussion of it, but once induced to consider it he confessed him elf as sold within a very short time.

"There is a certain charm about this business which gets men, as I have seen demonstrated time and again" says Ellingsen. "Here is a case where it has become an important factor in the life of a man who had no desire for new fields, who was thoroughly immersed in chocolate, and yet who could not keep clear of automobiles. They draw men, and they are a constant delight to those who are concerned with them either from the inside or the outside."

Ellingsen states further that their prospectus is now ready for distribution, and that they will do their own financing has interested purchasers, who, he claims, are not slow to grasp the advantage which such an arrangement gives the automobile buyer.

S. P. TO BEGIN ALAMEDA WORK

ALAMEDA, May 21.—The Southern Pacific Company will begin paving and installing rails on the first three units on Central avenue between Sherman and Fourth streets within 30 days, it is announced by C. E. Hickok, city manager.

Completion of work on the first unit, to be 2000 feet in length and reaching from Sherman to Ninth street, will cost $67,000, according to estimates of the company. The 75 pound T-rail now used on the line will be removed and replaced by 141 pound girder rails. The rails will be encased in seven inch pavement of two-course asphaltic concrete.

The remaining units of the work will probably be undertaken annually, Hickok said. Cost of the total project will be $200,000.

In 1916, when Central avenue was repaved, the company was given a permit to postpone pavement of its trackage because rails then installed were not in need of replacement.

The company will begin at once removing a pole supporting its power line at Sherman street and Central avenue. Poles will be installed at each side of the intersection to suspend the power wires.

Upright's
DEPARTMENT STORE
13TH & Washington Sts.

"Something Doing Every Day at the Jubilee"

Thursday

20 FREE STAMPS

In a new S & H Stamp Book. This offer open to EVERYBODY. Come in and get yours. This is a big chance to get started saving S.&H. Stamps.

An opportunity to buy two or three charming hats at the price of one.

Livingston Bros.
INCORPORATED
GRANT AVENUE GEARY STREET
San Francisco

The entire third floor will be devoted to this tremendous sale!

Thursday, Friday and Saturday---the greatest

Semi-Annual Hat Event!

THE SALE THOUSANDS OF WOMEN LOOK FORWARD TO EACH SEASON

Over 4000 hats on sale tomorrow!

Hats for street wear Hats for sports wear!
Hats for dress wear!
Hats for matrons, for debutantes, for subdebutantes!

Our buyer made a special trip to New York to purchase hats for this event! In addition, practically our entire stock of hats has been reduced. **We carry the largest stock of trimmed hats on the Pacific Coast, therefore you may choose from a practically unlimited variety of styles, colors and fabrics.**

Hats in small head sizes, for the bobbed haired girl. Larger sizes for the woman with quantities of hair. Dashing hats for the up-to-the-minute girl. Conservative modes for the elderly woman. Charming garden hats wreathed with French flowers, clever little cloches embroidered, braided or trimmed ingeniously with ribbon.

Every hat in the Debutante Room! Every hat in the Sports Section!

In three great value-groups:

$8 Values to $18.50
Ribbon hats
Flowered hats
Hats with veils
Ostrich trimmed hats
French hats
Fabric hats
Leghorns
Milans

$12 Values to $25.00
Black hats
Red hats
Black-and-white hats
Sandalwood hats
Rose, flame and green hats
Mexico hats
Artichoke hats
Brown hats!
All white hats

$16 Values to $40.00

It Begins Tomorrow—the Greatest Livingston Semi-Annual Hat Event!

Something More!

After meals you want something more—a bit of sweet with a change of flavor. WRIGLEY'S is that "something more" and it's more than that! It is a great aid to your good health, as medical authorities say.

This is from a recent book on health:

"Many physicians now recommend gum chewing .... for a better and more complete change of the starches into dextrin."

WRIGLEY'S
after every meal

—means that your digestion is aided while your pleasure is served; teeth and digestion both benefit.

Your choice of several flavors, all of the WRIGLEY quality—sealed in its purity package.

Wrigley's makes the next cigar taste better

E9

CADET COLONEL IS CHOSEN FOR ARMY OFFICER

Louis A. Vincent, Boy Scout Leader of Oakland, to Enter West Point.

Literary prize-winner, Boy Scout officer and cadet colonel in the R O T C, Louis A Vincent, 2883 Brookdale avenue, Oakland, has attained one more distinction for it was announced today that he had qualified for entrance to West Point and will be admitted on July 1. Word of his success was received in a telegram from Washington today

Vincent won a national prize awarded by the National Board of Fire Underwriters for an essay on fire prevention The prize which was a medal, was won by Vincent in December, 1920 In addition, he was given a complete camping outfit The presentation of the medal was made by Wilbur E Mallalieu general manager of the National Board of Fire Underwriters Mallalieu made a special trip to the Coast from New York City to attend the presentation ceremonies which were held in the Oakland City Hall At that time Vincent was assistant scoutmaster of Troop 81

On August 6, 1922, Vincent, then a senior student at Fremont High school and colonel of the R O T C of the school, was awarded a medal for scholarship at the encampment of the R O T C. boys at the Presidio in San Francisco Nearly 800 boys from various portions of California were in competition for first honors

Congressman James H MacLafferty announced on October 22 1923, that he had named Vincent as his appointment for 1924 to West Point William Buford Cook of 1331 Burbank street, Alameda was named as first alternate The second alternate was E Wilbert Vernon, 1569 Jackson street, Oakland

For West Point

LOUIS A. VINCENT. Oakland youth, who has qualified for entrance to West Point Military Academy.

18 ARE ELIGIBLE FOR CITY POLICE LIEUTENANCIES

Sergeants Hemphill, Brock Win First Honors in Examination.

Eighteen non-commissioned police officers are eligible for lieutenancies on June 1 according to a list posted by the civil service board today, following a recent examination Sergeant Charles L Hemphill and E W Brock present head of the traffic and morals squad, lead the list with percentages of 91 0 and 89 7 respectively and are entitled to the first promotions.

Commissioner Frank Colbourn today said that there will be two lieutenants added to the police roster soon.

"Records of similar details in San Francisco the captains" said Colbourn "and I see no reason why the officials in charge of these bureaus in Oakland should not be at least lieutenants following police procedure in nearly every city These men Hemphill and Brock have been in the job for a long time and are making good"

When the examination was first announced a large coterie of police officers admitted they were disgruntled charging that the examination questions were so framed that Hemphill and Brock with their experience in traffic and liquor cases, could pass with a higher rating than older sergeants and corporals. The plaint of the officers was heard by Chief Drew, who reviewed the questions and announced that they were eminently fair The doubters however today asserted that "the low score proves the contention of the police officers that the examination hit Hemphill and Brock have made good and are entitled to some recognition for their work

The following is the official civil service eligible list with the percentages of the leaders and the last man Charles L Hemphill 91 0 E W Brock, 89 7, A C Trotter R F Ahern W J Davis G D Burbank, V J. Coleg E C Summers M O'Reilly, J J Sherry, J H Walters, William Marshall, H J Thornbury, J. S Dufton, E G Switzer Thomas O'Neill E O Steinbach and V J Fleming 80 3

All Night Parking Of Autos Will Be Banned in Berkeley

BERKELEY, May 21 — Automobiles cannot stay on all night any longer in Berkeley

Jaywalkers must watch their steps

For tomorrow Berkeley's new traffic ordinance declared to be the strictest of its kind in the state, goes into effect

Parallel parking on the east side of Shattuck between Bancroft and University and one-hour parking in the business section are other provisions

Traffic Chief Peter Hanson of the Berkeley department announces a probationary period to June 1 to allow motorists time to read the new law and become familiar with its provisions After that he says there will be action, not words.

STOKES TRIAL POSTPONED

CHICAGO May 21 — Trial of W E D Stokes millionaire hotel owner of New York who is being sued with having conspired to injure his wife's reputation during the recent hearing of his divorce suit against her was again postponed today when affidavits asserting Stokes was too ill to appear were introduced The case was set for September 6

BIDS FOR SCHOOL EXTENSION CALLED

ALAMEDA May 21 — Bids on construction of an addition to the Lincoln grammar school provided for by a bond issue of $200,000 were called for today by the board of education and will be opened June 7 It was announced this morning by C E DuFour city superintendent of schools

Plans and specifications for the structure drawn by H H Meyer were accepted last night by the board. It is expected the construction will be started by July of this year and that the building will be completed and ready for occupancy by the opening of the spring of 192 The Dolan Wrecking company of Oakland has sold the old Lincoln school partly destroyed by fire last December for $575 Destruction of the building will be started within 30 days

Suspect Taken After Store Is Held Up

SAN FRANCISCO May 21 — John C Redding is under arrest following an alleged attempt to hold up Charles Franks haberdashers, at 110 Powell street Redding is said to have covered Edward Nathan a clerk with a revolver and fled with $90 from the cash register When he left the store he was followed by the proprietor and traffic officer Paul McAvoy They overtook him a short distance from the place According to the police report he drew his revolver again, but when the policeman whipped out his own pistol Redding surrendered

DEERING DEATH HELD AS SUICIDE

SAN FRANCISCO May 21 — Testimony given before a coroner's jury last night established the fact that Charles William Case Deering scion of the millionaire Deering family of Chicago who died May 11 from the effects of an overdose of poison had long contemplated suicide The jury returned a verdict that Deering came to his death through suicide while in a state of mental depression

J W Smith a friend of the dead man testified that Deering had threatened on many occasions to end his life and he said that no matter how many weapons or drugs were taken away from him he would find some way to carry his threat into effect About two weeks before his death Deering seized a knife from the hand of a nurse and plunged it into his body according to the testimony The wound was not serious but the nurse was so frightened that she resigned the job

Dr S H Hurwitz testified that for 25 years Deering had taken sedatives and narcotics to relieve his depression and that during the last week of his illness he became so unmanageable that all weapons and drugs were made inaccessible No one was able to tell where Deering obtained the poison that he took

While the nurse was preparing a bath Saturday morning May 10 the big architect the scions of three eight some families swallowed a dose of poison Dr Hurwitz testified Immediately he sank into a coma and all efforts of his physicians to save him failed He died early the next day

His former wife Mrs Helen Moyer Deering, was excused from testifying before the jury when she said she did not wish to take the stand

Crowd Waits in Vain for Sight of Roadhouse Ghost

WHITTIER, May 21.—As elusive as a Hollywood film actress just after a scandal breaks, Whittier's ghosts of the haunted house in the grove were in hiding last night

One man Jack Rogers, got the only glimpse of the fraith He declared today he saw a white figure go slipping out of a window of the deserted shack during the early morning when the darkest hour is just before the dawn"

A tiny crowd conservatively estimated at 600 persons from Whittier Anaheim, Le Habra and other points sat quietly in the grove in parked automobiles waiting for the gleaming lights and unholy shrieks that have marked previous visits of the nocturnal visitors

But if they came they arrived in silence and staged their celebration in darkness for the hosts were not seen excepting the one Rogers swore to

The haunted house is in an eucalyptus grove on a lonely road an ideal place for ghosts It was formerly a road house where wine flowed freely.

ANNULMENT SOUGHT.

Suit to annul the marriage of Edna Margaret Betts 17 to Roderick E Betts in Martinez, on May 1 last has been filed in superior court by J A Johnsen It is asserted the girl married without consent of her parents

RUSSIAN RAIDERS KILL POLE POLICE AND CLERGYMAN

Town Looted in Invasion Laid to Band of White Terrorists.

BY INTERNATIONAL NEWS LEASED WIRE TO TRIBUNE

WARSAW, May 21.—Several Polish police, frontier guards and a priest were killed in a battle between raiders from soviet Russia and Poles at Krzywicze, near the border, said a despatch from that place today.

Forty armed men crossed the line, armed with rifles machine guns and grenades They attacked Krzywicze later looting the town. They recrossed the border into Russia

It is believed the raiders are members of a white Russian terrorist band which is trying to precipitate a Russo-Polish crisis

Poland is strengthening her border guards

ARMY CAUSES DEFICIT.

COPENHAGEN May 21. — Alexley Rykov, successor to Lenin in the Russian soviet government, declared in a speech at Moscow that this fiscal year's deficit will be $200,000 000, according to a Moscow despatch received today

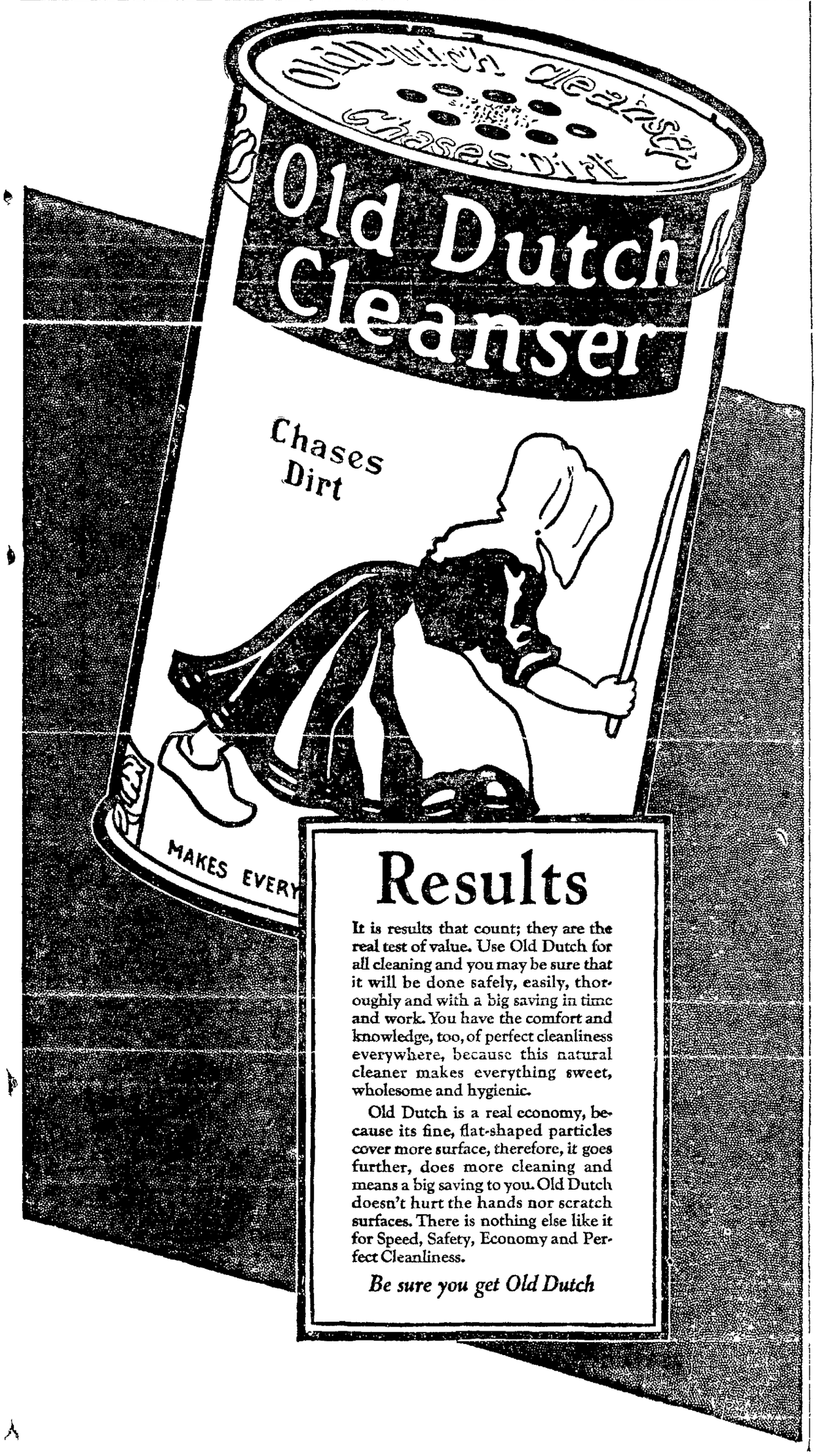

Results

It is results that count; they are the real test of value. Use Old Dutch for all cleaning and you may be sure that it will be done safely, easily, thoroughly and with a big saving in time and work. You have the comfort and knowledge, too, of perfect cleanliness everywhere, because this natural cleaner makes everything sweet, wholesome and hygienic.

Old Dutch is a real economy, because its fine, flat-shaped particles cover more surface, therefore, it goes further, does more cleaning and means a big saving to you. Old Dutch doesn't hurt the hands nor scratch surfaces. There is nothing else like it for Speed, Safety, Economy and Perfect Cleanliness.

Be sure you get Old Dutch

"OH YES, I HAVE A CHARGE ACCOUNT *at Capwells*

"You see, this year we are running our little household on the budget plan, and I find that a charge account at one department store gives me the most complete record of such expenditures for the month. Somehow, it makes me feel so 'business-like' to see my purchases for the whole month nicely tabulated and then to write my check to cover—I find too, that *I spend more systematically* than when I carry money in my purse all the time. Then it's such a convenience, too, you know."

¶ And little Mrs. Budgetmaker speaks wisely—the privilege of going into any department—selecting what she wants at the time she most wants it—of doing most of her shopping under one roof, saves time and money and *is* a convenience.

¶ Credit is extended as a convenience—a distinct part of our policy "to help you buy the things you most need." It is granted to persons whose record for the payment of bills is good or who can otherwise establish a basis for credit.

¶ The policies governing our credit department, and the confidence we place in our customers, have enabled us to carry successfully many thousands of accounts year after year.

Capwells

One of California's Great Stores

B-524

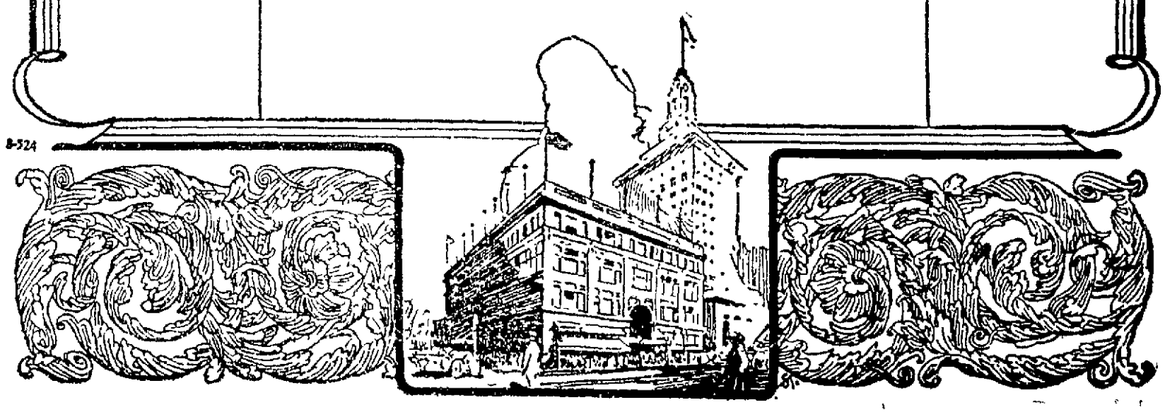

CROWDS EAGER TO SEE RUG-MAKING AT HOMES SHOW

All Latest Models in Furniture Now on Display at Auditorium.

Omar, the rugmaker, has come to life at the Oakland Municipal Auditorium this week.

The swarthy son of Persia is a prominent figure in the first annual Modern Homes Exposition which comes to a close Saturday night.

He sits at an ancient loom and weaves the intricate patterns that have made Persian rugs fabrics. The rugmaker is one of the many features attracting thousands to the "homes fashion show."

Here are displayed all the latest models in household furniture, furnishings and equipment

The newest design in draperies, the latest electric washing machines, the style in kitchen cabinets are among the features.

Then there is a model background installed by the Oakland recreation department under the direction of Jay B Nash.

A complete electrical kitchen has just been installed by the Electrical Contractors and Dealers' association. It is a model and shows just how much household drudgery the electrical kitchen can dispense with to the delight of the housewife.

Wesley Barry, the movie star entertained his pals in the Eastbay yesterday afternoon before he was summoned to return to his Hollywood studio. Wesley has poven himself a regular "feller" and the Eastbay youngsters will miss him greatly.

Dancing is indulged in during the evening. Certain hours have been set aside for this feature which starts at 9 o'clock.

Thousands of giant balloons—2 feet in diameter—are given away daily to visiting boys and girls, accompanied by their parents.

Woman Accuses Lawyer of Fraud

Charges of fraud and misrepresentation are made against Attorney Raine Ewell by the defense in a suit which went to trial today before Superior Judge E. Robinson, in which Ewell is the plaintiff and Dorothy Schroeder is defendant.

Ewell is suing for $1000 attorney's fees for representing the woman in a civil action. He alleges that she signed an agreement to pay that amount.

In her answer to the suit, which was filed by Attorney R. J. Liebmann, Mrs. Schroeder declares that she formerly employed another attorney and that last March Ewell came to her and presented a document which he said was a formal substitution of attorneys. She claims to have signed it without reading it over, later to find that it was the alleged agreement to pay Ewell $1000 for his services as an attorney.

The crust of solid part of the earth is not as thick as an egg shell in proportion to the size of the egg.

KLX Broadcasters

WALTER HORACE BUNDY, who has arranged the program to be broadcast tonight from Radio KLX, and HJALMAR R. STROMBERG, one of the accompanists for the evening.

Wife Jealous of His Patients, Says Doctor

Jealousy of his women patients was the charge preferred against Dorothy Colby today by Dr. H. H. Colby, chiropractor, before Superior Judge T. W. Harris, who granted him a decree of divorce.

Corroboration of his charges was given by Clara Cammack, one of the patients, who said that Mrs. Colby once created a scene during which she said "You are the doctor's pet."

The couple married August 12, 1903, and separated July 15, 1921.

TRIBUNE TO RADIO VARIED PROGRAM 8 TO 10 TONIGHT

Walter Bundy Will Present Number of Instrumental and Vocal Favorites.

The TRIBUNE'S broadcasting station will present a varied program of instrumental and vocal music from the KLX studio tonight between 8 and 10 o'clock.

The entertainment has been arranged by Walter Horace Bundy of Oakland, well-known musician. The artists will include Hjalmar Stromberg, Miss Mildred Hackett, Miss Maud Allen, Miss Helen Clevenger, Raymond Ramsay, Otto Lindquist, Miss Dorothy Edwards Miss Margaret Graham, Warren Brauer and the Eastbay Serenaders, chorus of male voices.

Aside from the program to be presented under the direction of Walter H Bundy there will be a short program at about 8:30 by the American theater orchestra, Owen Sweeten director and later in the evening an organ recital by Clement Barker played on the American theater organ Both the orchestra music and the organ recital will be broadcast through KLX direct from the theater over private leased wires.

J A. Ramsay of the National Carbon Company, who recently finished a series of talks on "B" batteries, will give another talk tonight on the use of the 201-A tube with dry cells. His talk will be of particular interest to radio fans who have been using the tubes he will describe.

Tonight's concert by the Eastbay Serenaders and artists will be the second presented by Walter H. Bundy. Practically all the artists who will appear on tonight's program were on the program presented a few weeks ago. The last program presented was just before the special request program was broadcast from KLX, and consequently there will be many on the program tonight who received requests to appear on the special request program, but who could not appear due to another engagement.

House to Consider Harbor Bill Changes

The proposed change in the rivers and harbors act of 1922 to permit dredging in the estuary above Webster street bridge before its removal will be considered by the rivers and harbors committee within a few days, according to a telegram from Congressman James H. MacLafferty, received by the Chamber of Commerce yesterday.

MacLafferty states that he will appear before the committee within a day or two and expects authorization of an amendment for the removal of the dredging restriction clause concerning the inner harbor, after which the matter will go before the chief of engineers. Vigorous efforts are being made by MacLafferty to obtain the rule permitting the introduction of the rivers and harbors bill in the House before adjournment.

RADIO KLX

509 METERS
The Oakland Tribune

Phone Lakeside 6000
After 9 P M. -Lakeside 6015

Official broadcasting station for the city of Oakland and the United States Department of Agriculture

Owned and operated by
The OAKLAND TRIBUNE

3:00 to 5:00 P. M.—Baseball scores; all leagues.

7:00 to 7:30 p. m.—News items, United States Weather Bureau report, financial and market summary

8 to 10 p. m.—Studio program. Program under direction of Walter Horace Bundy.

Accompanists: Hjalmar Stromberg, Miss Mildred Hackett

Soloists: Miss Maud Allen, Miss Helen Clevenger, Messrs. Lindquist and Ramsay

Piano soloists, Miss Dorothy Edwards, Miss Marguerite Graham

Male chorus: Eastbay Serenaders.

Male chorus—
1. (a) Grand March from "Aida"
(b) Anvil Chorus from "Trovatore"
Eastbay Serenaders
2 Piano solo—Selected
Miss Marguerite Graham
3. Mezzo soprano solos—
(a) Vissi D'Arte .....Tosca
(b) Minnetonka ...Lilewrance
Miss Maud Allen
4 Violin solos—
(a) Liebeslied .....Kreisler
(b) Souvenir ..... Drdla
Mr. Warren Brauer
5. Soprano solos and male chorus
(a) Carry Me Back to Old Virginny
(b) Mighty Lak' a Rose
Miss Marguerite Graham and Eastbay Serenaders
6. Vocal duets—
(a) "Suel Aria" letter duet from "Marriage of Figaro"
(b) Laddio ..... Nicalor
Misses Hackett and Hatch
7. Male chorus—
"Soldiers' Chorus (Faust)
Eastbay Serenaders
Vocal solo—
A Necklace of Love
Miss Helen Clevenger
Baritone solo—
Little Lad o'Dreams
Raymond Ramsay
8 Talk by J. A. Ramsey of the National Carbon Company
"The 201-A As a Dry Cell Tube"
9. Overture by the American Theater Orchestra, Owen Sweeten director, broadcast from the theater over private leased wires through KLX.
(a) Marche Slave ..... Tschaikowsky
(b) Goin' South ..... Al Jolson's Big Hit
(c) Oh Baby ..... Walter Donaldson
10. Male chorus—
(a) Kentucky Babe
(b) Love's Old Sweet Song
Eastbay Senenaders
11. Violin solos—
(a) Meditation .....Thais
(b) Canto Amoroso ...Elman
Warren Brauer
12. Male chorus with solos—
(a) A Song of the Sea Burns
Soloists, Messrs. Phillips and Buckalew
(b) Asleep in the Deep
Mr. Scheller, soloist
Eastbay Serenaders
13 Vocal solos—
(a) Ah, Love But a Day .... Protheroe
(b) The Answer ..... Terry
(c) Rain .....Curran
Miss Maude Allen
14. Piano solos—
(a) Chopin's Prelude
(b) Coming of Spring ..... Palmgren
Miss Dorothy Edwards
15 Male chorus with solos—
Hawaiian Waltz, One, Two, Three, Four
Soloists, Messrs Sedwick, Moss and Trimble
Eastbay Serenaders
16 Trio number—
Serenade
Miss Hackett, Miss Hatch, Mr Lindquist
17 Solo, with male chorus—
Aloha Oe
Mr. Lindquist and Eastbay Serenaders
18 Organ recital by Clement Barker, American Theater organist, broadcast directly from the theater over private leased wires through KLX.
(a) Rudolph's Song from La Boheme .....Puccini
(b) Serenade .....Drdla
(By request)
(c) Tripping Along ..Hosford

Here's Program For Inland and Bay Broadcasting

DAILY EXCEPT SUNDAY.

9 a. m. to 9:30 a. m.—KUO, San Francisco Examiner.

Noon—KPO, Hale Bros., Inc.

11:30 to 1 p. m.—KLS, Oakland, Warner Brothers.

1 to 7 p. m.—KPO, San Francisco, Hale Bros.

2:30 to 3 p. m.—KUO, San Francisco Examiner.

4:30 to 5:30 p. m.—KPO, San Francisco, Hale Bros.

5:15 to 5:30 p. m.—KUO, San Francisco Examiner

6 to 6:30 p. m.—KUO, San Francisco Examiner; KFBK, Sacramento, Kimball-Upson.

6:45 to 7 p. m.—KZM, Oakland, Hotel Oakland.

7 to 7:30 p m.—KLX, The Oakland TRIBUNE.

7:30 to 8 p. m.—DX, period for long distance reception.

MONDAY.

8 to 9—KLX, KPO, KRE, KWG, KSD, KFI.

9 to 10—KLX, KPO, KDYM, KFJC, KDZE, KSD, WSB, KFI, KGW.

10 to 11—KPO, KFI, CFCN.

TUESDAY.

8 to 9—KPO, KGO, KHJ, KFI, KGW, KSD, WDAF, WSB.

9 to 10—KPO, KGO, KHJ, KFI, KGW, KSD, WDAF, WSB.

10 to 11—KPO, KFI, KHJ, KGW, WDAF, WDAP.

WEDNESDAY.

8 to 9—KLX, KPO, KRE, KFBY, KFI, KHJ, KDYM, KGW CHBC

9 to 10—KLX, KPO, KRE, KFI, KHJ, KVW, KDYM, KGG, KFHJ.

10 to 11—KFI, KHJ, KGW.

11 to 12—KHJ, KFI.

THURSDAY.

8 to 9—KPO, KGO, KHJ, KFI, CHBC, KGW, KSD.

9 to 10—KPO, KGO, KHJ, KFI, KGW, KSD.

10 to 11—KHJ, KFI, KGW, CFAC, WDAP, WDAF, KPO.

11 to 12—KHJ.

FRIDAY.

8 to 9—KLX, KHJ, KFI, KGW, KWG, KLS.

9 to 10—KLX, KHJ, KFI, KGW, KFHJ, KDYM, KFJC.

SATURDAY.

8 to 9—KGO, KPO, KFI, KHJ, KLPT, KGG, KSD, KFAD.

9 to 10—KGO, KPO, KFI, KHJ, KFJC, WDAP, KSB, KFHJ, CFCN.

Wireless Courses
Private Classes
Western Radio Institute
Hotel Oakland

FAMILY TREE IS TRACED BY RADIO

Radio is now a medium for uncovering the lost branches of family trees. At least that is what it did for Owen Sweeten, conductor of the orchestra at the American theater, which is heard every Wednesday and Friday nights over Station KLX

Sweeten has just discovered a cousin in Arcadia, California, who is a member of one branch of the Sweeten family of which nothing had been heard for the past sixty years. The cousin is Clyde L. Sweeten, agent for the Southern Pacific at Arcadia Last Wednesday Clyde tuned in KLX on his radio and heard Sweeten's concert prefixed by announcement of the director's name. He promptly wrote to the musician, and after an exchange of letters discovered that they were related.

They are now planning to meet each other in person.

Bank of Italy Buys Bank at San Juan

SAN JUAN BAUTISTA, May 21—The First National Bank of San Juan became a branch of the Bank of Italy yesterday, the manager Steve Lavagnino, announced today. The local bank started in 1919 with a capital stock of $25,000, held by seventy stockholders. It has paid substantial dividends every year since. Most shares, and the same personnel will of the stockholders retained their runthe branch Owing to an increase in business during the closing year plans were afoot to erect a new building, and it is understood the Bank of Italy will go through wiht the project.

No New Outbreak of Plague Is Reported

MARTINEZ, May 21—There has been no outbreak of the hoof and mouth disease in Contra Costa for 12 days, it was announced today by Deputy Sheriff Ralph Harrison, and officials have hopes that the scourge has been finally quelled in this district. Closequarantine is still in force in the Pleasant Hill and Rehez Valley district, the latest infected area

Watsonville Club Of Women Installs

WATSONVILLE, May 21.—Officers for the ensuing year have been installed by the Watsonville Woman's club as follows:

Mrs A. T. Dresser, president; Mrs. F. W. Atkinson, first vice-president; Mrs. W. A Trafton, second vice-president; Mrs. J. Dimon, recording secretary; Mrs. Martin Lindsey, financial secretary; Mrs H. H. Hayward, treasurer; Mrs. L J. Sappington, corresponding secretary; Mrs. Harry Cornell and Mrs. James Sheehy, directors.

Mrs. Dresser, the new president named the following chairmen of the club's four main sections: Music, Miss Ann Gardner; Literary Mrs. P. A. Arano; Garden, Mrs. M M. Swisher; and Home Economics Mrs. Robert Malarin

your PIANO store it in our special piano room

MOVING SHIPPING PACKING STORING SINCE 1898

Bekins' Fireproof Storage facilities also include: Open storage space, special piano rooms, moth-protected rug rooms, special art rooms for fine paintings, trunk space and vaults for silverware and other valuables.

BEKINS VAN & STORAGE CO.
22nd and San Pablo Avenue, Oakland—Phone Oakland 907
Thirteenth and Mission Streets, San Francisco
Los Angeles Fresno

The China Toggery
SAN FRANCISCO SAN DIEGO PASADENA SAN BERNARDINO OAKLAND
J. SHOONG CO., INC.
1103-5 WASHINGTON STREET
OAKLAND SACRAMENTO SAN JOSE FRESNO LONG BEACH

YOU ARE INVITED

To the Formal Opening of the New and Beautiful Store to Be Occupied by

THE CHINA TOGGERY
Northwest Corner Washington and 11th Streets

Saturday, May 24th

WE invite you to the new and beautiful home of "The House of Values"—a store that it has been our ideal to create for many years.

This new store has been made possible by our patrons. It is in a measure, an expression of their appreciation of the quality of our merchandise, the excellence of our service, the goodness of our values and the polices upon which we have conducted our business. For this appreciation, we are truly grateful.

Consider this a personal invitation—come, visit our new home.

Every detail of the China Toggery has been carefully planned for your utmost convenience and comfort—so that you will find shopping in this store a real pleasure.

Watch Our Ad in Friday's Papers

Important: 2 level tablespoons equal 1 rounded tablespoon

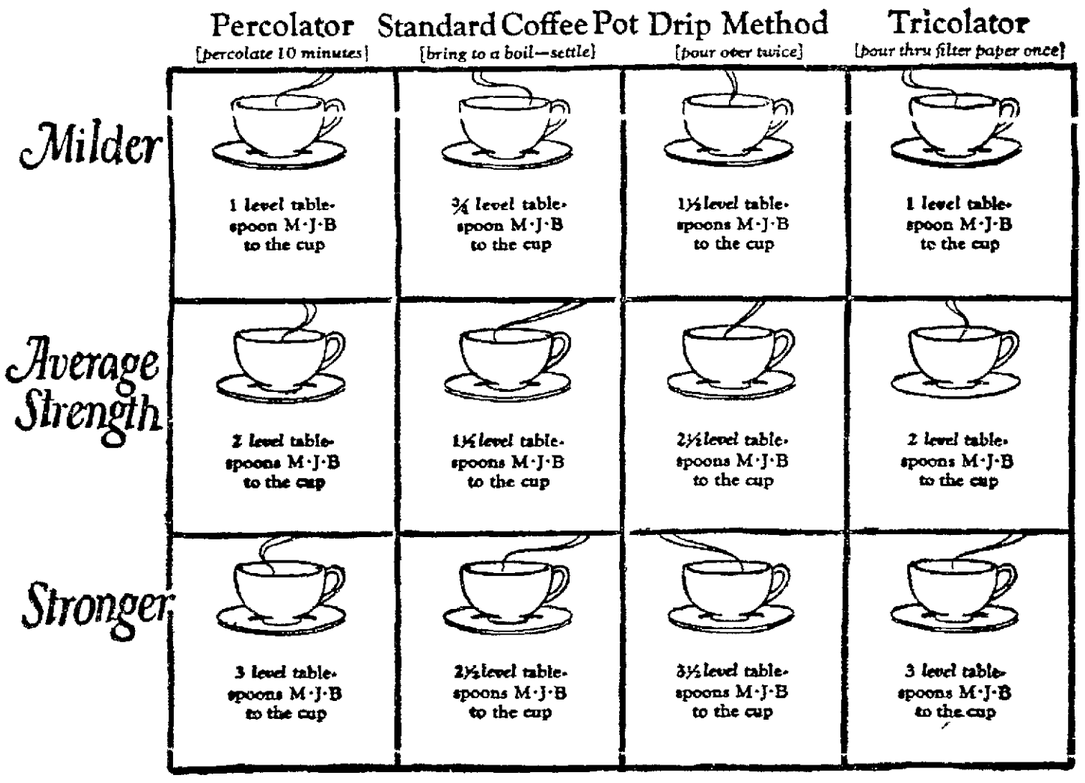

12 little coffee cups all in a row—*find* yours

THIS is not a game or a puzzle. It is a simple, serious test that you can make in your own home and that will set you coffee-right for all time.

Look at the chart carefully. We call it a taste-finding chart. It is based on hundreds of tests made at home by people who tell you frankly that they are "coffee cranks."

Notice, too, this chart does not ask you to make M·J·B Coffee any one way. Make it the way you like best. We who blend and roast M·J·B Coffee know the can't-be-copied *flavor* will always show up in the cup—no matter how you make it or how you drink it. But it's up to you to find the exact *strength* that suits *your* coffee-taste.

This chart will help you find it; and, once you do, stick to it! Make your coffee the same way every time.

What's more, you'll find that because M·J·B has more "body" and flavor—it has more economy, too! Costs less per cup!

M·J·B Coffee meets every taste in

And don't forget THE TEA
Orange Pekoe (*Black*)
or Japan (*Green*)
meets every taste in tea

ALAMEDA PLANS PAVED STREETS

ALAMEDA, May 21.—Plans for six miles of street work to be conducted by the city this year are being completed by Burnett Hamilton, city engineer. Hamilton has received bids for materials and is already planning to start improvements on Caroline street from its starting point on the bayshore to Santa Clara avenue, a distance of slightly less than one mile.

Eagle avenue and Pacific avenue are included in Hamilton's improvement program. Hamilton will ask the city council for an appropriation of $25,000 with which to conduct this work.

BRUNSWICK AND AL JOLSON

AN IRRESISTIBLE COMBINATION

THE TUDOR

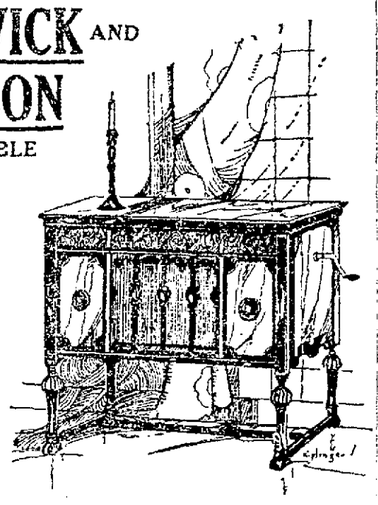

HEAR AL SING THESE
THEN GET THEM HERE

CALIFORNIA, HERE I COME
I'M GOIN' SOUTH ..... 2569 $ .75
AL JOLSON

STEPPIN' OUT
THE ONE I LOVE BELONGS TO SOMEBODY ELSE ..... 2567 .75
AL JOLSON

LAZY
MY PAPA DOESN'T TWO-TIME NO TIME ..... 2595 .75
AL JOLSON

MR. RADIO MAN
HOME IN PASADENA ..... 2582 .75
AL JOLSON

Wiley B. Allen Co.
Mason & Hamlin Pianos

1323 WASHINGTON STREET, OAKLAND
135 KEARNY STREET, SAN FRANCISCO

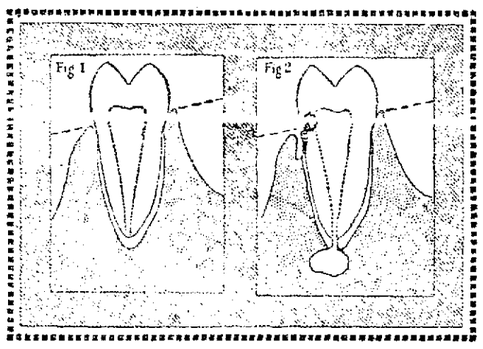

That V-shaped crevice is
THE DANGER LINE

As SHOWN in the cross-section of a tooth in Fig. 1, your gums form a V-shaped crevice where they meet the teeth. This is The Danger Line.

Tiny food particles lodge here and ferment, forming acids which attack your teeth and cause decay. Such decay spreads under the gum edges. The gums become irritated and slowly recede, as shown in Fig. 2. Pyorrhea, bleeding gums, abscesses and loss of teeth often result.

Dental science recommends a safe way to prevent this destructive work of acids. That is to use a dentifrice which cleans the teeth, *and which also contains milk of magnesia—the only effective antacid safe to use in the mouth.*

Squibb's Dental Cream is made with Squibb's Milk of Magnesia, delightfully flavored. It cleans the teeth beautifully. It also leaves protective particles of magnesia deposited at The Danger Line, where they remain for hours, neutralizing acids and protecting the teeth.

You will prefer this thorough, lasting protection to the temporary cleaning given by other methods.

SQUIBB'S
DENTAL CREAM
Made with Squibb's Milk of Magnesia

Squibb's Milk of Magnesia, useful in hyperacidity of the stomach and as a modifier of milk for infants, may be obtained from your pharmacist.

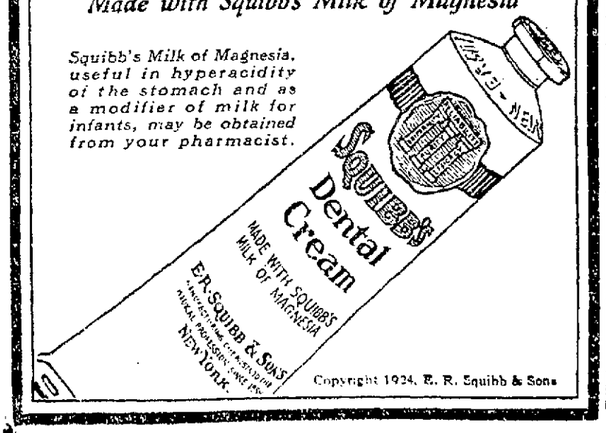

Copyright 1924, E. R. Squibb & Sons

Things they Ask the Tribune

BUREAU OF INFORMATION

The United States Government took over the railroads on December 28, 1917, and returned them to private control on March 1, 1920.

The above is in answer to a query received by the Information Department of The TRIBUNE.

Other queries that came in included the following:

"Can you give an estimate of the amount of trade carried on between the United States and Japan?"

In 1922 and 1923 the exports to the United States from Japan amounted to $372,507,833. During the same year Japan's imports from the United States amounted to $212,975,967.

"Can you tell me where the International Bible Students meet?"

The International Bible Students have their headquarters at 1440 Harrison street.

"Who was the originator of Mother's Day and where does the founder live?"

Miss Anna Jarvis of Philadelphia is given the credit of being the originator of Mother's Day. Her mother died in 1906 and the following year she expressed a desire to dedicate a day to all mothers. Before another year passed she had interested many persons, and the second Monday in May was set aside to be observed as Mother's Day.

"How many foreign newspapers are published in New York?"

According to the American Newspaper Directory there were 106 foreign newspapers published in New York in 1923.

The TRIBUNE Information Bureau will answer all questions of a general nature except school or legal problems, debates, trade and firm names and queries as to the time of day.

If answers are desired by mail stamps must be enclosed. Quick results can be obtained by telephoning to the bureau. If you have any problems of a general nature to solve ask The TRIBUNE Information Bureau, Lakeside 6000.

10 Bobbed Haired Nurses Returned By Strike of 65

KANSAS CITY, May 20. — Using modern methods, nurses at the research hospital here won a hair fight.

The hospital training committee, ruling it was unbecoming to the dignity of a nurse, had suspended ten nurses for bobbing their hair.

Incensed, 65 student nurses went on strike. A hurried session was called and the pro and con of abbreviated locks in a dignified hospital was discussed, but the training committee failed to get a good verbal grip on the short hair.

All nurses, bobbed and otherwise, were back attending their patients today.

Pilgrims to Rome Travel in Autos

COLOGNE, May 21.—Cologne and the Rhine Valley recently sent a pilgrimage to Rome which made a much faster trip than the wayfarers who made the same journey in the Middle Ages under Emperor Henry IV. Neither did the pilgrims go barefooted and bareheaded. In all there were 300 automobiles and 500 motorcycles in the Rhine Valley party which made its way through Brenner Pass to the plains of Lombardy.

Women Quit Riding Horseback Astride

LONDON, May 21. — Women horseback riders are gradually reverting to the side-saddle when on horse-back, as they find riding astride develops muscles not good for dancing. A well-known riding master says the side-saddle gives women more grace and security, and girls from 10 to 14 years of age only are being encouraged to ride astride.

In the osophone, a new invention for the hard of hearing, the sound is conducted through the teeth and bony structure to the auditory nerve.

Smith Brothers

Wedding Stationery

SUMMER BRIDES will find at Smith Brothers beautiful Stationery for invitations or announcements.

Papers and scripts in the newer styles and sizes and with the engraving done by hand, expressing the highest skill of expert craftsmen.

ALSO — exquisite papers and correspondence cards for the important notes in acknowledgment of gifts.

You are cordially invited to visit our Social Stationery Department, where you are assured personal assistance from those who are specially qualified to advise you as to correct forms for any and all stationery requirements.

472 13th Street
Uptown Branch
1749 Broadway

Ireland, Turkey Join Ban On Obscenity

GENEVA, May 21.—The Irish Free State, which was elected a member of the League of Nations last September, has just ratified its first league convention. Michael McWhite, the permanent Irish representative here, has informed the secretariat that the Dublin government has officially approved the treaty for the suppression of the traffic in obscene publications.

Rechdi Bey, the Turkish minister at Berne, also has notified the league that he has been authorized to sign this convention in behalf of Turkey. Turkey is expected to apply for league membership as soon as the great powers have completed their ratification of the Lausanne treaty.

HOSTESS A TPARTY.

WATSONVILLE, May 21.—Mrs. Edwin Clough entertained more than 30 int' te frier 's from Salinas at her country home near Vega. A luncheon at noon was followed w' cards, music and dancing during the afternoon and evening.

Tied and Dyed Scarfs, $1.00

—Smart and new silk scarfs. Particularly charming with white frocks. All Pastel shades.
(Main Floor)

KAHN'S
Oakland's Largest Department Store

Hemstitching by Experts

We can care for all your wants. We do wide hemstitching, now so popular.
(Main Floor)

Important One-Day Specials!

—From the store at random we have selected twelve big specials for one day's selling. You will be astounded by the values and we know that one of the specials, and maybe several, will appeal to you! Read every item—and figure up the savings if you shop here tomorrow!

Stockings of silk and fiber 89c

—Excellent quality with fine gauge lisle heels, toes and garter tops. In wanted shades — black, beige, and champagne. All sizes.
(Main Floor)

Curling Irons, 79c

—These electric Curling Irons were left over from our last sale. To clear out at 79c, "as is." No returns—no exchanges.
(Drug Dept., Main Floor)

Stamped Dresses $3.75

—Beautiful dresses for you to embroider. Sheer tissue ginghams and print Swiss. Fast color. Five styles stamped in five different designs. Colors, blue, black, pink and brown checks, and navy with white dots.
(Third Floor)

Rag Rugs in Colors $1.19

—Wonderful values in this selection of 200 solid color rag rugs, 24x48-in. size. All popular shades—for hall, porch or bathroom.
(Main Floor)

A Sweater Event
$3.95 - $4.95

—Novel styles of the "chappie" mode with flowing and "coat" sleeves. They may be buttoned to the neck or worn open. You'll love them to wear with sports skirts. Some smart sports checks. Colors are Chinese red, buff, Copenhagen, lariat and cinder, smartly combined with contrasting shades. 36 to 46 sizes. Really a remarkable event.
(Second Floor)

Extra Special!

$2.95 Philippine Gowns $1.98

—Only 25 dozen in the assortment, and usually they sell for $2.95. Yokes are exquisitely embroidered. Scalloped neck and sleeves, all hand sewn.

—All models are amply cut. An economy that doesn't come every day of the year!
(Second Floor)

Gingham House Frocks $1.29

—These are suitable for your marketing and neighborhood visiting. Fashioned of chambray and checked gingham. Particularly good in larger sizes of 42 and 44, and there are some splendid models for the very large figure.
(Second Floor)

Glove Samples soiled and mended $1.00

—Wonderful values in this lot of real kid, lambskin and imported cape-skin. Some show slight strains of try-ons. All mended by experts — "seconds" but well worth more!
(Main Floor)

Turkish Towels 50c

—Exceptional is this sale of towels in Jacquards and stripes. Finest quality, large sizes—all under-price! They are heavy and absorbent and of long wearing!
(Main Floor)

Panty Frocks $1.49

—Simply adorable. Made in the straight jumper style with ties at each side. White collars and cuffs, and embroidery trimmings. Sizes 2 to 6 years. All best shades.
(Second Floor.)

Serpentine Crepe 25c

—There's an endless variety of pretty floral and figured effects in this selection. Lovely for house-frocks and a multitude of other uses. By the yard, 25c.
(Main Floor)

Benjamin Franklin —one of the world's greatest expanents of thrift.

"Great is the power of compound interest."

THE recent international hoax about the mythical "Benjamin Franklin fund" in which the famous disciple of thrift was supposed to have deposited $500 in a London financial institution 150 years ago, and which sum of money was today claimed to be yielding an income of $20,000 a year, brings out the tremendous possibilities of compound interest.

Recently this institution published an announcement showing that any sum of money placed on deposit at 4%—with interest compounded semi-annually and left undisturbed—will actually amount to more at the end of 20 years, than the same sum at 6% straight interest.

Open a savings account here today—and learn the power of compound interest.

Bank of Italy
Savings—Commercial—Trust
Head Office—San Francisco

OAKLAND BRANCHES:
Broadway at Eleventh

Fruitvale Branch - Fruitvale Ave. and E. 14th St.
Melrose Branch - Corner E. 14th and 40th Ave.
San Pablo Ave. Br. - San Pablo and Stanford Ave.
Telegraph Ave. Branch - 4378 Telegraph Ave.
College Avenue Branch - College Ave. nr. Shafter
Broadway-Grand Br. - Broadway and Grand Ave.

Now, take Your Business!

—Wouldn't you be able to make more calls in a day if you owned a car?

—Wouldn't more calls in a day increase your income?

—Then, why *don't you* own a car?

—You will find a complete list, perhaps even several models of your favorite make, advertised in today's Classified Section. Practically all cars are offered for a small sum down and your increased sales will take care of the monthly payments.

—Look for this heading!

34 AUTOS FOR SALE

Oakland Tribune

NATIVE SONS WILL PLACE PLAQUE AT SAN CARLOS PASS

Professor Bolton Locates Site; Will Make Dedicatory Address Sunday.

A bronze tablet marking San Carlos pass in Riverside county through which came the first white overland expeditions to cross the mountains into California, both led by Captain Juan Bautista de Anza, will be dedicated Sunday, May 25. The tablet is being placed by the Historic Landmarks Committee of the Native Sons of the Golden West. The first expedition, which left Tubac, Arizona, arrived at the pass (named San Carlos by Anza) on March 16, 1774. The second expedition, which contained the original settlers and founders of San Francisco, crossed the divide on December 27, 1775.

It has only been within the past few years that San Carlos Pass has been definitely located. Professor Herbert E. Bolton of the History Department of the University of California, with the aid of the diaries of Anza and of the priests who accompanied him on his two expeditions, traced out the route, personally traveling over the ground. Bancroft had identified it with San Gorgonia Pass, while Eldredge had placed it twenty miles north of its actual location.

The tablet, on which is a representation in relief of Anza and his party looking toward the mountains, contains the following inscription:

"On March 16, 1774, Juan Bautista de Anza, Indian fighter, explorer and colonizer, led through this Pass (named by him San Carlos) the first white explorers to cross the mountains into California. The party traveled from Tubac, Arizona, to Monterey, California. On December 27, 1775, on a second expedition into California, Anza led through this Pass the party of Spaniards from Sonora who became the founders of San Francisco.

Tablet placed by Historic Landmarks Committee, Native Sons of the Golden West, 1924."

The ceremonies will be at 1 p. m. Jos. R. Knowland, chairman of the Historic Landmarks Committee, will preside. The principal address will be made by Professor Bolton. The tablet will be accepted on behalf of the Southern California Native Sons by Herman C. Lichtenberger of Los Angeles, past grand president of the Native Sons and a member of the Landmarks Committee. Brief addresses will be delivered by a representative of the City of San Francisco and by E. B. Criddle, president of the Chamber of Commerce of Riverside. Indians from the nearby reservation, descendants of the tribe seen by Anza when he reached San Carlos Pass, will attend the ceremonies.

San Carlos Pass is near the southern boundary of Riverside county about twenty-five miles west from where Riverside, Imperial and San Diego counties join. It is 150 miles from Los Angeles via Corona, Elsinore, Temecula and Cahuilla Indian reservation. It can also be reached via Riverside, Hemet, Florida boulevard and up Bautista canyon to Babtiste.

Brother of Oroville Man Accident Victim

OROVILLE, May 21.—Word has been received in Oroville by Frank Moore that his brother, Rufus Moore, life-long resident of Thermalito, was killed in logging operations at Cromberg, in the Feather River canyon, Sunday. Details as to how Rufus Moore met his death were not given. Frank Moore immediately left for the logging camp.

Our Specialty
Real Scientific
EYE TESTING
Highest Quality
EYE GLASSES
AT
Moderate Prices
J. De GLORIA
OPTICIAN and OPTOMETRIST
Office at
Osgood's Drug Store
Twelfth and Washington Sts.
Green Trading Stamps

FLATULENCE
Severe pains caused by gasses in stomach and intestines, aggravated by dyspepsia, liver disorders and constipation. Positive relief and good digestion restored by
CHAMBERLAIN'S TABLETS
They give you health, bodily comfort, ease of digestion, free elimination, an active liver, a clean colon, sweet breath, a healthy tongue and an alert, contented mind in a vigorous, well nourished body
Sold everywhere—only 25 cents.

Healthy Women, Happy Homes

Good dispositions succumb. Irritability and snappy retort take the place of happiness and amiability. Sunshine is driven out of homes in fact, they are often wrecked and friends are estranged because women suffer with ailments peculiar to their sex. The use of Lydia E. Pinkham's Vegetable Compound will overcome such ailments and restore health and happiness. Do not resort to strong stimulants or narcotics when this great strengthening, healing remedy made from roots and herbs is always within reach.—Advertisement.

Bronze Tablet Blazes Pioneer Trail

Dedicatory ceremonies marking the San Carlos pass through which Juan Bautista de Anza led the first white explorers to cross the mountains to California will be held Sunday under the direction of the historic landmark committee of the Native Sons. San Carlos pass is in southern Riverside county, twenty miles west of the juncture of Riverside, Imperial, and San Diego counties. Tablet designed and cast by Louis De Rome, of Oakland.

NEW DEAN CHOSEN FOR GIRL PUPILS

ALAMEDA, May 21.—The resignation of Miss May Haworth, for twenty years dean of girl students of the Alameda high school, was accepted by the board of education last night. Mrs. Adelaide Fisk, a member of the school faculty for three years and acting dean of girls, was appointed to the position.

Miss Haworth has been on leave of absence for the past year.

Miss Elda Eggert was named head of the department of physical education for girls in the high school, a new position. Miss Marian Dwight and Miss Elizabeth Smith, members of the substitute staff, were made members of the regular staff of the high school.

New teachers elected to the high school faculty are: Lee Jackson, commercial department; P. G. Vigness, history, Miss Martha Thompson, science; Miss Alice King, Miss Phyllis Bares and Miss Mabel Cochran, English department, and Miss Frances Hitchcock, substitute teacher in the language department.

Miss Helen Murphy, Miss Bernice Nunes, Miss Dorothy Seaton, Miss Lora Sheets, Miss Roberta Sheridan and Miss Emily Turner were named as teachers who will fill vacancies in the grammar grades department this year. Miss Theodora Weber, Miss Hazel Durston, Miss Doris King, Miss Geraldine Leek, Miss Ingrid Moe and Miss Mary Ownby will fill vacancies in the intermediate department; Miss Lilly Taylor, Miss Bertha Richard, Miss Edith Erdman, Miss Helen Vail, Miss Veronica O'Connell and Miss Ruth Ryerson will fill vacancies in the primary department. Vacancies in the kindergarten will be filled by Miss Oleta Bruns and Miss Gladys Stewart, and vacancies in the home economics department by Miss Carol Hamilton.

Board Seeks to Evict War Veteran

In the first case on record in Alameda county, the Veterans' Welfare Board, through Attorney General U. S. Webb, has instituted proceedings to evict a war veteran from a home he was purchasing under the provisions of a state law enacted in 1921. The defendants are Herbert V. Coffey, a war veteran, and his wife.

It is stated that Coffey entered into a contract on April 20, 1923, with the board to purchase for $5,172.50 a home situated at Maple and Florida streets. It is claimed Coffey has broken the contract by defaulting in payments to the extent of $163.49. The board held a meeting on March 31, it is claimed, at which a resolution was passed cancelling the contract. It is said Coffey has refused to vacate so the suit has been filed to evict him.

Constable Charges Wife With Cruelty

Constable Manuel Valance of San Leandro has filed divorce proceedings against Mrs. Annie Valince charging her with cruelty. He says she would fly into fits of violent temper and throw dishes and flower pots to the floor and once she broke two picture frames. On November 13, last, he says, his wife in a fit of temper threw herself from an automobile injuring herself and tearing her clothing.

At one period his wife refused to speak to him for days, the complaint table says, and at other times she has called him a "cur," a "dirty scrub" a "dirty yellow dog" and other names. On May 17 his wife told him you ought to be shot and put out of the way," he alleges.

British Residents to Observe Empire Day

British residents of Oakland, Alameda, Berkeley, Richmond and San Francisco, Saturday will observe Empire Day at Idora Park. A program of field events, swimming and addresses has been arranged. Gerald Campbell, British consul-general will read a message from the British Ambassador at Washington, which it is reported, contains a message from the king to the Britains residing in America. This speech will be broadcast over radio. At night there will be dancing and fireworks.

Station D Carrier Service Referred

WASHINGTON, May 21.—The postoffice department has referred to Postal Inspectors at San Francisco the question as to whether the carrier service out of Station D, Oakland, should be discontinued after the Sixteenth street station is opened. The carrier service out of Station D is the only question involved as all other service at the station will be continued. No action will be taken on the carrier service until after the report is made by the inspectors.

BOOSTERS' NIGHT TO DRAW CROWD

From the demand for reservations at headquarters of the Oakland Real Estate Board California's booster night and farewell party and dance in honor of the Oakland Realty Dealers' Glee Club, next Monday night will pack the Municipal Auditorium.

The event marks the departure for Washington, D. C., of the club, which is to attend the convention of the National Association of Real Estate Boards.

Here is the program for Monday night's event.

Selections, San Francisco Real Estate Board Orchestra, Jesse W. Kurz, leader; address of welcome, Arthur W. Finn, chairman of arrangements committee; boost songs, Oakland Real Estate Board Glee Club, Zara D. Bells, musical director; premier danseuse, Sis Frazier, musical stunts, Al Pearce and Jack Moir of San Francisco Real Estate Board Orchestra; ballads, Richard J. Jose, greatest ballad singer of all time, "Two Southern Gentlemen," feature dialogue, Laverne and Harold Corbin; San Francisco Real Estate Board Glee Club, Richard J. Jose, director, Eugene Blanchard, instructor; Elmer A. Hazen, manager; "Lauder Harry," Andrew Barclay, tenor solo, Edwin Imhaus of San Francisco Glee Club; "Dr. Skinnum," playlet, Bill LaRue and Stephen E. French; debate, Moie Hashi Togo vs Pietro Bolona on "Yes We Have No Bananas Today," Clarence Coleman and Doc McMahon of San Francisco Real Estate Board; boost songs, Oakland Glee Club, finale, "Friendship," Oakland and San Francisco Glee clubs. Dancing, music by Paul Ash's orchestra.

Examination Is Held For Two Street Jobs

As a result of the insurrection of an ex-paving inspector some time ago the civil service board today started examinations for the positions of chief paving inspector and chief of street maintenance, technical jobs in the street department. Nine candidates took the examination, including present temporary appointees of Commissioner W. J. Baccus who holds the job till the result of the examination is known.

Some time ago Harry Tressell, who held the street maintenance job for several years as a temporary appointee of Baccus, resigned during an altercation with Baccus and promised that the commissioner would get no more patronage by means of "temporary appointees." The civil service board and the city attorney were invoked both ruling that "temporary appointees" should be temporary for only a certain time, after which there must be an examination, thrown open to everybody.

Batch of Speeders Appear in Court

The following speeders appeared before Police Judge Edward J. Tyrrell: William Langston, 1718 Grove street, speeding, fined $5. Paul Anderson, 1631 Eighty-second avenue, speeding, fined $5. Fred Archer, 5514 East Sixteenth street, $5 bail forfeited, speeding. Arthur L. Campion, 3550 Brookdale avenue, speeding, $10 bail forfeited. John H. Wright, 628 Sybil street, San Leandro, $5, speeding.

The following speeders were fined in Police Court No. 1 before Judge Jacob Harder Jr.: V. L. Hipkiss, $10; V. P. Schelkunov, $5; W. Harold, operator's license revoked until July 24; Clarence Malone, $5, Nels Nelson, $10 bail forfeited.

WHIST PARTY, DANCE.

Riordan Council No. 168 and Noel Institute No. 113 will give a whist party and dance, Friday evening at St. Louis hall, 101 avenue and East Fourteenth street. The proceeds will be for the benefit of St. Louis church.

AD CLUB MOVES TO SELECT BOARD

Appointment of a nominating committee to present the names of candidates for offices of the Oakland Advertising club for election in June was the principal business transacted at yesterday's meeting of the club at the Hotel Oakland.

The committee, which was named by President Rudolph C. Bitterman, follows: Mrs. Henrietta Mansfield, chairman, and George Hughes and Robert Breeze.

Carsten Schmidt, a member of the board of directors of the Sons of Peralta, announced the plans for the annual celebration of the organization which will be held September 25, 26 and 27. The program will include two parades, a historical pageant, a concert, band concerts, fireworks and a Spanish ball.

Twenty members of the Oakland club will attend the annual convention of Pacific Coast Advertising Clubs in Fresno, it was announced at the meeting. The convention opens Sunday and continues through Wednesday. At the session prizes will be awarded for the best three-minute talk on "My Home Town." W. L. Miller, managing director of the Oakland Chamber of Commerce, who will be one of the contestants, was at the club's meeting yesterday and gave his speech for approval or criticism by the members.

Near East Relief Sets "Bundle Day"

The annual Near East Relief "bundle day" will be observed Tuesday in Oakland. The object of the day is to obtain cast-off clothing to be sent the destitute children in the Bible lands. The clothes may be left at any police station, fire house, school yard or neighborhood church.

Wm. Nat Friend, chairman of the local committee expects many tons of cast-off clothing to be donated. He declared today that the need is great and that in his opinion there was no other charity more deserving. The clothing collected here will be sent to Parr Terminal, packed, the sent by boat to an eastern port where it will be sent to the Near East.

YOUNG MATRONS TO MEET

A meeting of the Young Matrons' club will be held tomorrow afternoon at the Young Women's Christian Association in Webster street from 2 to 4 o'clock. Mrs. Victor Flashman will give a talk on "New Ideas in Dress Accessories." An exhibit of embroideries will also be held.

Santa Fe
ticket offices
for local and transcontinental travel.
Pullman reservations
434 13th Street
Phone Oakland 167
40th St. & San Pablo Ave.
Phone Piedmont 1033

Kill Rats!
Nothing can be more disagreeable than a home infested with rats, mice, cockroaches, waterbugs, ants, etc., the greatest known destroyers of food and property: also carriers of disease. Kill these pests by using
STEARNS' Electric Paste
The standard exterminator for over 45 years. It is ready for use; better than traps; and does not blow into food like powders. Directions in 15 languages. 35c and $1.50. Money back if it fails.
Sold by all druggists. Refuse substitutes.
U. S. Government Buys It

ALAMEDA FIRE MENACE TALE IS CALLED UNTRUE

City Manager Denies Statements Made Before the Rotary Club.

ALAMEDA, May 21.—Denial that the city of Alameda is in "grave danger" from fire was made today by City Manager C. E. Hickok, in a reply to charges made in an address before the Alameda Rotary club yesterday by P. F. Garnett, member of the Board of Fire Underwriters and a resident of this city.

"The city has just completed the installation of new water mains throughout the city, at a cost of $125,000," Hickok said, "and is even now negotiating with the Board of Fire Underwriters for a reduction of its insurance rates."

NEW MAINS DIMENSIONS.

The new mains, Hickok said, include one of 20-inch diameter on Lincoln avenue from Park street to Webster street, and a series of 8-inch mains throughout the remainder of the city.

"As a result of this installation, we are now negotiating with the Board of Fire Underwriters for a general reduction of insurance rates in Alameda, and we have every confidence that our appeal will be granted," he declared.

PLAN FOR NEW MAIN.

As soon as the Webster street tube under the Estuary is completed, the city plans to run a 24-inch main underneath it to connect with the source of water supply, and when that is accomplished, the city's fire protection will be 100 efficient, Hickok said.

Hickok admitted that the city was in "grave danger," as described by Garnett, before the new installations of mains were completed, but declared that this was no longer the case. A similar assertion was made by Chief Walter Steinmetz of the Alameda Fire department.

Students Want Jew Corpses For Study

BUDAPEST, May 21.—Jew-baiting, which for some time had ceased, has been revived at Budapest University. While Professor Bugarszky was lecturing on general anatomy some of the students rose and demanded that four of his Jewish auditors be killed on the spot in order to furnish material for dissection, "so rarely have we seen Jewish corpses."

The students declared that only the bodies of Christians were submitted for anatomical study, as the Jews buried their poor dead. They asserted that it was unjust to them that Jews should profit through study on the bodies of Christian dead.

Professor Bugarszky called for attendants who succeeded in helping four Jewish students to escape after they had suffered minor bruises from students. It was understood the university senate intends to expel the unruly students.

Last Rites Said For Alfred Greenebaum

SAN FRANCISCO, May 21.—Funeral services were held this afternoon for Alfred Greenbaum, well-known San Franciscan, who died yesterday at his home, 2207 Buchanan street. Greenebaum played an active part in the development of Alaska. His wife died about one years ago. He is survived by two daughters, Mrs. Louis R. Lurie and Mrs. Herbert Waterman. Greenebaum was 75 years of age. He was prominent in political circles. In 1912 he was a delegate to the Republican National Convention. In 1916 he was a delegate to the Progressive convention. On learning of his death, U. S. Senator Hiram Johnson sent a telegram of condolence.

REVOLUTIONISTS SAVED.

KIEV, Ukrania, May 21.—The Ukranian central executive committee today commuted death sentences imposed upon four counter revolutionary leaders by the Kiev tribunal.

Valuable deposits of quick silver are found in Australia.

PRINT THIS ABOUT
Joint-Ease
Says Druggist

"Joint-Ease is selling like hot cakes in my store because it is a wonderful and speedy remedy for all joint troubles.
"But why not impress on tens of thousands of suffering people some of the things that dozens of my customers tell me almost daily.
"Some say that it knocks out lumbago over night—Others assert that for chest colds and sore throat it has no equal, while many insist that there is nothing they ever tried that is so efficient for neuralgia, neuritis and even head colds and nasal catarrh."
Answering the above letter, we, the makers of Joint-Ease, know that what this thriving New Jersey druggist says is true, but we still maintain that Joint-Ease is prepared for stiff, inflamed, painful, swollen joints, whether in ankle, knee, hip, elbow, shoulder, finger or spine.
You'll like to use stainless Joint-Ease, for with just one minute's rubbing, it soaks in through the flesh direct to the ailing bones and ligaments—that's why it succeeds—for when Joint-Ease gets in joint agony gets out—quick—and without any waste of time all swelling and congestion disappears. A tube for 60 cents. All druggists sell lots of Joint-Ease.—Advertisement.

U. S. AND FRENCH AIRMEN DELAYED IN GLOBE FLIGHT

U. S. Aces Held Up by Storm; D'Oisy May Continue in Borrowed Chinese Plane.

BY ASSOCIATED PRESS
LEASED WIRE TO TRIBUNE.

TOKYO, May 21.—A message taken here as indicating the American round-world fliers did not leave Yetorofu island today for Minato, the next stop on their schedule, was received at the American embassy this afternoon.

The dispatch, which was timed at 8 o'clock this morning, said the weather between Hittokappu bay, where the fliers are, and Minato was unfavorable, but made no specific mention of whether the Americans had departed. The message was from the American destroyer John D. Ford, on duty at Hittokappu in connection with the flight.

Aviation experts here believe that in view of the weather conditions, the fliers are delaying their flight southward.

BY ASSOCIATED PRESS
LEASED WIRE TO TRIBUNE.

SHANGHAI, May 21.—Captain Pelletier D'Olsy, French aviator who damaged his plane yesterday in landing here, has overcome his disappointment at the interruption to his projected flight from Paris to Tokyo and is considering seriously the offer of a Chinese plane for continuation of his flight.

The offer was made yesterday by General Ho Feng-ling, military governor of Shanghai. If D'Olsy accepts it, he will proceed toward Tokyo within a week.

A survey of the situation reveals that there are available only what D'Olsy terms "reconnoisance" airplanes but he believes that one of them, a Breguet, is capable of carrying him on if his journey is rearranged into shorter stages. The route he will follow, if he uses this plane, is as follows:

From Shanghai to Nanking, Tsinanfu, Peking, Mukden, Seoul, Fusan and Nagasaki to Tokyo.

Active preparation of landing places at these points have been begun on the assumption that the Frenchman will fly on.

BY ASSOCIATED PRESS
LEASED WIRE TO TRIBUNE.

CALCUTTA, May 21.—Stuart Maclaren, the British aviator who is attempting a flight around the world from London, hopped off here today for Akyab.

High School Girl And Youths Hunted

SAN FRANCISCO, May 21.—A search is on throughout San Mateo county today for Dora Caldwell, 15-year-old Sequoia Union High school girl of Runnymede; 17-year-old William Harrison of Menlo park and a youth of about the same age known as "Fatty" West. They disappeared from their homes Monday night. In a note to her mother the Caldwell girl said that she hated school, and that she and five other girls were going to a stock farm in Texas. Nancy aBrbour, aged 16 years, and living at Runnymede, is also said to have attempted to leave home. She was taken to the juvenile detention home in Redwood City.

S. P. and C. P. Win Suit Against S. F.

Judgment for $2890.90 was rendered today against the city of San Francisco in behalf of the Central Pacific and Southern Pacific railroads for three parcels of land near Newark. Superior Judge John D. Murphy rendered the decision, which was for the purpose of condemning land for the Hetch Hetchy viaduct. It is across this property that the city's pipe line will be laid. This line leads from the Calaveras dam to San Francisco.

Girl's Marriage Ordered Annulled

Annulment of the marriage of Louise A. Brewster and E. L. Ruggles was granted today by Superior Judge J. S. Koford when the girl and her mother and guardian, Mabel Brewster, testified that she was but 16 years old when she married Ruggles. The marriage took place April 28 when the couple eloped to Redwood City, the testimony showed.

Alameda Burglars Get $205 and Gems

ALAMEDA, May 21.—Two hundred and five dollars in cash and jewelry valued at $115 was taken from the home of C. L. Taylor, 1327 Bay street, last night by burglars who gained entrance to the house by a rear window, according to police reports. The burglary was not discovered until this morning, when Taylor returned from an over-night visit.

Oakland Dancing Teacher Divorced

Mrs. Barbara Louise Martin, Oakland dancing teacher, who recently lived at the Savoy Hotel, was divorced in San Francisco today by Byron Martin, a merchant, who testified that he had intercepted letters and telegrams sent to her by other men and couched in endearing terms. Superior Judge Graham signed the decree.

OFFICERS TO TAKE BAKER.

William H. McKenzie and Leonard E. J. O'Connell, inspectors in the Boston police department arrived here today for Albert E. Baker, who is wanted in that city on a charge of wife abandonment. Baker was arrested a week ago by a private detective in this city.

VOLCANO PROVES BUSH FIRE.

RATON, N. M., May 21.—The flames and smoke reported "belching from the crater of a volcano in northern New Mexico came from a small forest fire, it was learned here today.

CHURCH CLUB DANCE.

Members of the Trach Dorcas Club of Sacred Heart church will give their annual summer dance Friday night in the Sacred Heart Auditorium, Forty-first and Grove streets.

Denial of U. S. Citizenship Stirs Hindu's Protest

DES MOINES, Iowa, May 21.—A protest against the supreme court decision that Hindus do not come under the classification of "white people" and therefore are ineligible to United States citizenship, has been made by Dr. Sudhindra Bose of Iowa City, a native of India, but a naturalized citizen of the United States since 1916. Dr. Bose, a lecturer in the political science department of the University of Iowa, faces annulment of his citizenship in proceedings instituted in federal court here.

High caste Hindus are descendants of the same stock as modern Europeans, Dr. Bose contends. He quotes Professor Huxley's "Man's Place in History" as declaring that "so far as India is concerned, internal evidence of the old literature sufficiently proves that the Aryan invaders were 'white men' * * * and that the high caste Hindus are what they are by virtue of the Aryan blood which they have inherited. The strength of Aryan blood in fusion is probably quite as great in some Hindus as in some English."

The protest is addressed to Judge Martin J. Wade, who will hear the case.

Inn Owners Ordered To Post $1000 Bond

The Sycamore Inn, near San Leandro, must remain closed for one year, or the owners must post a bond of $1000, according to the decision of Superior Judge J. S. Koford rendered today following a hearing under the terms of the Wright act. The case was brought by District Attorney Decoto against George Brown and A. S. Gonsalves. The violations of the Wright act are alleged to have occurred February 13, last.

South Carolinans Pledged to McAdoo

COLUMBIA, S. C., May 21.—The South Carolina Democratic convention today instructed the state's delegation of eighteen to vote for W. G. McAdoo as the Democratic presidential nominee at the national convention.

BRANDED BOY'S MOTHER FORGIVES HIS TORMENTORS

Woodland High School Lads Call on Parent, Victim and Apologize.

BY ASSOCIATED PRESS
LEASED WIRE TO TRIBUNE

WOODLAND, May 21.—A mother's pardon and forgiveness was granted to six youths of the Woodland high school who burned her son, Isaac Ely, with nitrate of silver several days ago, the aftermath of a spirited fight between junior and senior pupils in the school.

Young Ely has been confined to his home since the episode, suffering from severe burns on his back and arms.

The six boys who were instrumental in the using of the nitrate of silver on three boys of the junior class, including young Ely, timidly rang the door bell of the Ely home yesterday afternoon, and with caps in hand filed into the house upon the invitation of Mrs. Frank Ely the mother.

The boys first apologized to Mrs. Ely for what they termed unjustified action, and then told Isaac they were sorry, and repented what they had done.

The six pupils who have been suspended indefinitely by Principal William Hyman of the Woodland high school, are: Robert Green, captain of the basketball team which won state honors last year; Alfred Coons, honor pupil and prominent in school dramatics; Allen Elston, track star; Frank Fruit, track star; Logan Nordyke, basketball captain last year, and Edgar Whitehead, honor student track star, basketball and baseball player.

Go where you will this vacation, in your own car.

ONE OF THE STRONGEST COMPANIES IN AMERICA

You are one of these types.
What these men want in an insurance policy
A man takes out insurance for one purpose—protection. He wants the greatest amount of protection for the money he invests.
A Perfect Protection Policy in West Coast Life provides against every contingency which can occur.
If the insured dies from natural causes, the company pays . . . $5,000
If the insured dies from accident, the company pays $10,000
In case of permanent total disability, the company will
1. Waive all premium payments
2. Pay $25 per week for one year; and in addition
3. Pay $50 per month for life; and
4. Pay $5,000 to beneficiary when insured dies.
5. If disability involves loss of limbs or sight as result of accident, the company will pay $5,000 immediately in cash in addition to other benefits.
[In case of temporary disability as a result of either accident or sickness, the company pays $25 per week for a limit of 52 weeks.]
"A Service That Endures"
WEST COAST LIFE
INSURANCE COMPANY
HOME OFFICE—SAN FRANCISCO
GEO. SHELDON, District Manager
1014 American Bank Building,
Oakland, Calif.

14 Story Home Office Building San Francisco Owned by the Company
WEST COAST LIFE INSURANCE CO. (154-T A)
605 Market Street, San Francisco
Gentlemen:—Without obligation on my part, send me more information.
Name
Address
City
Date of Birth (MONTH) (DAY) (YEAR)

Smokers—Free Your Teeth From Nicotine Stains!
It's marvelous how MYRROHL makes discolored teeth pearly white. If your teeth are stained from nicotine or dingy from other causes, try MYRROHL one week and note what a wonderful change it will make in them.
In addition to being a thorough tooth and mouth cleanser with strong germ-destroying qualities, MYRROHL contains THREE ACTIVE HEALING AGENTS highly valued by dentists as beneficial to oral health—gum myrrh, red gum and zinc chloride.
Regular use of MYRROHL prevents tooth decay and pyorrhea, makes spongy, inflamed gums firm and healthy, and keeps the breath sweet. It is a pleasant-tasting dentifrice that CONTAINS NO GRIT or other substance harmful to tooth structure. Children delight in its use, and, if they accidentally swallow it, no ill effects result.
(Copyright 1924, M. C. C.)
THE TOOTH PASTE IN THE GREEN PACKAGE
MYRROHL TOOTH PASTE
(SAY MURR-OL)
AT ALL DRUGGISTS, TUBE, 25c
MYRROHL CHEMICAL COMPANY
New Address, 601 Howard St., Telephone Kearny 1414, San Francisco

THE TRIBUNE IS DELIVERED TO YOUR HOME EVERY DAY IN THE YEAR FOR ONLY 85¢ A MONTH
No Extra Charge for Sunday Edition

Exclusive Associated Press Service

Oakland Tribune

United Press International News Service

Harry Peterson's stirring Tales of Early California Exclusively in the Tribune

VOLUME C B OAKLAND, CALIFORNIA, WEDNESDAY EVENING, MAY 21, 1924 9 NO. 142

POLICE WILL GUARD WIFE FROM MATE

Oakland Officials Unable to Fully Protect Kidnaped Boy as Guardianship Has Never Been Established

Arrangements were being completed today by Mrs. Margaret Cummings, 6308 San Pablo avenue, to surround herself with every possible legal safeguard to prevent her husband, William J. Cummings from again abducting their five-year-old son, Billy, or wreaking vengeance upon her or the children.

Mrs. Cummings applied to Captain of Detectives Richard V. McSorley, yesterday afternoon, and asked for protection. Because there had been no court action and because the children had never been legally awarded to either of the parents, McSorley told her he could promise little aid. Mrs. Cummings declared that she feared violence at the hands of her husband.

Captain McSorley promised the woman protection of this sort. He instructed her to inform the Northern district police station if she heard that her husband was in California, or else to communicate direct with McSorley.

TAKEN FROM SEATTLE.

Mrs. Cummings returned to Oakland a few days ago with her son, Billy. The youngster had been kidnaped by his father about three years ago and taken to Seattle. Mrs. Cummings, accompanied by her mother-in-law, Mrs. Rose Cummings, went to the northern city and spirited the youngster out of Washington and brought him to Oakland, since they have been living at the San Pablo avenue address.

At the time the boy was taken from Seattle, Cummings, a marine engineer on the steamer Queen was somewhere between Alaska and Seattle. He wirelessed the Washington authorities asking that his wife be stopped, but the woman arrived safely in this city. Cummings is now believed to be on his way to California.

CHILD IS HAPPY.

Attorney Ben Woolner is handling the legal aspect of the case for Mrs. Cummings. At the Cummings home today, everything is serene. Billy, who has not seen his mother for more than three years is contentedly playing about the house with his little sister, who was just a baby, three months old when he was taken away. Billy declares he was treated roughly in Seattle by the woman who kept him during his father's absence and he finds life much more pleasant in Oakland with his mother, "granny" and sister Elma.

School Men's Club To Hear Prof. Treat

The Eastbay School Men's Club, an organization which takes in Alameda and Contra Costa counties, will meet in the New Peerless Cafe, 510 Seventeenth street, tomorrow even ing at 6 o'clock. Prof Payson Treat of Stanford will talk on the subject, "Japanese Immigration to California." It is anticipated that about 150 men will attend the meeting.

Auto Camp Owners Are Cited By Court

BERKELEY, May 21.—Owners of an automobile camp at San Pablo Avenue and Snyder street have been cited to appear before the city council next Tuesday to show cause why a permit for the operation of the camp should not be revoked.

City Manager John N. Edy reported to the council yesterday that L. J. Hollway, one of the owners of the camp, had been convicted in Berkeley of violating the Wright act while a report from the Berkeley Welfare society declared that two families in the camp had been become public charges.

It was further declared that violations of the city ordinance providing that no person may remain at the camp more than seven days had occurred. Agitation against the camp instituted by mothers clubs at the time it was being installed has been renewed.

Prof. Samue C. May of the city council declared that municipal auto camps were the only solution of such problems and urged such a place located in the Berkeley hills.

$10,000 PEARL LOST DANCING

LONDON.—While dancing at a local hotel, Mrs. Arthur Hill lost a single pearl valued at $10,000.

CONFERENCE ON WATER IS POSTPONED

The proposed conference which was to be held today between representatives of the Modesto, Turlock and Waterford irrigation districts and the East Bay Municipal Utility District to discuss San Francisco's rights to the Tuolumne water shed has been indefinitely postponed.

The postponement was decided upon because Modesto and Turlock have not be able to draft answers to three questions propounded by the East Bay district relative to San Francisco's right to sell 310 acre feet of water to Oakland and other Eastbay cities.

For the first time the Trinity river has appeared as a possible source of water supply. Arthur P. Davis, chief engineer for the East Bay Municipal Utility district, has returned from a second inspection of available streams to replenish the local water supply.

Sacramento Valley Development Association, according to Davis, is ready to co-operate in any practical scheme for the development of a water supply at Iron canyon on the upper Sacramento. Davis was accompanied on the tour by Marston Campbell, Louis Bartlett, J. H. Boyer, Grant Miller and Alfred Latham.

At Red Bluff a conference was held with the officers and directors of the Sacramento Valley Development Association, and the matter is to be further discussed later with D. A. Beard, president of the association.

WOULD BENEFIT VALLEY.

In the opinion of the directors according to Davis, any practical development of the upper Sacramento is sure to rebound to the benefit of the valley and Eastbay cities. It is apparent, Davis states, that the valley people will welcome, rather than oppose, any development of the rivers tributary to the Sacramento, or upon that river itself.

"The Trinity has an enormous flow of water of good quality," says Davis. It is his opinion that it would provide 600,000,000 gallons a day, or three times the estimated needs of the Eastbay district. The project would require a seven-mile tunnel, and the suggested reservoir site at Fairview. Davis says the Trinity is a long way, and the cost of bringing the water here would be enormous.

In the conference here on the San Francisco Hetchy Hetchy proposal, attorneys for all three districts were to stress the claim that San Francisco has no right, under the Raker bill, to 310 second feet of water from the Tuolumne river for domestic and industrial purposes.

L. L. Dennet, representing the Waterford irrigation district, has already replied to the East Bay district questionnaire, stating that San Francisco has no right to that amount of water in addition to her present storage facilities. The other districts are expected to return similar replies.

ASKED BY CAMPBELL.

Marston Campbell, president of the East Bay district, asks what amount of water San Francisco has a right to take from the Tuolumne for domestic and industrial purposes? What quantity of water, and under what conditions, are these districts willing that the East Bay district may take for such purposes, and whether the districts agree that San Francisco has the right to 310 second feet for such purposes

Upon invitation of the East Bay Municipal Utility District, J. R. Miller, president of the California Manufacturers' Association, has named M. A. Caldwell, Bunting Iron Works, Berkeley; L. A. Peckman, Certain-teed Products Corporation, Richmond; Andrew H. Irving, Paraffine Companies, Inc., Emeryville; I. H. Spiro, Oakland Pioneer Soda Works Company, Oakland; and G. A. Dow, Dow Pump & Diesel Engine Co., Alameda, as a special water committee to confer with the directors of the East Bay Utility District.

Children like it better than milk!

Ghirardelli's Ground Chocolate

Good for their tummies, too! Two cups a day makes them forget they're milk-tired.

THOUSAND ISLAND SALAD DRESSING

1 cupful Wesson Oil Mayonnaise
⅓ cupful chili sauce
⅓ cupful whipped cream
2 tablespoonfuls chopped, sour and sweet pickles or chow chow
1 chopped pimento

Combine ingredients in order given and serve with any green salad, or with egg, chicken, ham, tongue, celery or asparagus.

Wesson Oil

Wesson Oil is a choice salad oil—light in color and most delicate in flavor. Use it in salad dressings, of course, but use it, also, for shortening and frying. You'll never know how good things can taste until you cook with a fat—like Wesson Oil—that is itself good-to-eat.

AN EXAMINATION THAT TESTS

YOUR EYES

AS WELL AS YOUR VISION

IT'S your vision that is tested when one lens after another is tried in various positions before your eyes. That shows what kind of glasses will help you to see better.

¶But R. C. Bitterman, Incorporated, goes farther than that: Here an examination is made of the eye itself to see WHY your eyes are "not just right." Special instruments—recent developments in optical science—make it possible to examine the eye minutely without touching it or in any way causing the least discomfort.

¶For instance, an instrument that looks much like a telescope (called an Opthalmoscope) is used to get a clear view of the *Retina.* It shows whether the eye is healthy or diseased, and when that and other facts regarding the *interior* of the eye are known, then glasses to relieve the *exterior* conditions may be prescribed with more certainty of satisfactory results.

¶The purpose of such a detailed and painstaking examination is to accurately determine what your eyes most need. If treatment by a physician or oculist is needed, that will be recommended. If you need glasses, this office is well equipped for making the pair best suited to your case.

Make an Appointment

¶For a very reasonable charge you can find out in this office exactly why your eyes are "not just right." You can find out how to put an end to worrisome discomfort. Eye strain can be removed and comfortable, clear vision restored. ¶Telephone for an appointment in order that you may not have to wait. Call Oakland 1979.

R·C·BITTERMAN

INCORPORATED

OPTOMETRISTS · OPTICIANS
HOURS: 9 A. M. TO 5 P. M. AND BY APPOINTMENT
·· TELEPHONE OAKLAND 1979 ··

TRIBUNE TOWER · · OAKLAND

2-524

SALVATION ARMY TO HOLD SERVICES

One hundred cadet graduates of the San Francisco Theological college will be the guests Sunday of the Oakland Salvation Army at all day services, band concerts and a dinner. The graduates will be assigned the Sunday following to stations in all parts of the world, including the far east, the islands of the Pacific and a few to posts in the United States.

Five bands will accompany the visitors and concerts will be held on the various down-town street corners. Included in the musical offerings on both street and at ind or services will be numbers by the boys' band of the college, the girls' band and the string band of 20 pieces. Oakland will contribute its senior and junior bands to the musical festival.

Addresses will be delivered by Colonel A. W. Crawford, Mrs. Crawford and Staff Captain and Mrs. James Dee, of the faculty of the college.

Adjutant Herbert Carroll, head of the Salvation Army in Oakland, will be master of ceremonies. He is in charge of all arrangements for the gathering.

UNITARIANS VOTE CHURCH MERGER

BY UNITED PRESS
LEASED WIRE TO TRIBUNE.

BOSTON, May 21.—The American Unitarian association unanimously voted to adopt the plan of reorganization whereby the association is amalgamated with the General Unitarian conference.

The association, as reorganized, will have a membership of churches and church societies instead of individuals. Dr. Frederick R. Griffin of Philadelphia, chairman of the commission, which prepared the plan, said that it would make the association the most democratic religious body in the country.

President Samuel A. Eliot of Cambridge was re-elected for his twenty fifth year. The vice-presidents chosen are: James A. Tufts, Exeter, N. H.; Mrs. W. Scott Fitz, Boston; Chief Justice Frank E. Hicock, Syracuse, N. Y.; George Soule, New Orleans; Arthur E. Morgan, Dayton, Ohio; Charles A. Leroy, Fort Collins, Colo; Edward T. Williams, Berkeley, Cal., and Murray E. Williams, Montreal. Rev. Louis C. Cornish was re-elected secretary and Henry H. Fuller, treasurer.

In Southern Russia, according to Red Cross reports, furniture and railroad coaches have been denuded of upholstering to supply wearing apparel.

What's Best for a Bad Stomach?

Nine-tenths of all stomach trouble—indigestion, sourness, gas, pain, heartburn, etc., are caused by an excess of acid in the stomach.

Artificial digestants, such as pepsin, are not needed in such cases and may do real harm. Try laying aside all digestive aids, and instead neutralize the acid that has upset your stomach with a spoonful or two tablets of pure Bisurated Magnesia, taken with a little water. This instantly sweetens the stomach and stops the pain and discomfort and your food digests as nature intended. For quick positive relief from Acid Stomach

MOST PEOPLE PREFER
BISURATED MAGNESIA

DON'T WAIT

Don't waste time taking tablets, pills or powders for gas on the stomach when simple buckthorn bark glycerine, etc., as mixed in Adlerika, helps any case in TEN MINUTES. And in two hours a complete cleansing of BOTH upper and lower bowel takes place, removing foul matter which poisoned the system for months.

It is astonishing the great amount of poisonous matter Adlerika draws from the alimentary canal—matter you never thought was in your system. It brings out all gases, immediately relieving pressure on the heart.

No matter what you have tried or how long you have suffered, Adlerika is so wonderful in its QUICK action that you will be delighted. There is no long waiting, for in ten minutes gases are expelled and in two hours a complete cleansing action takes place. It is excellent to guard against appendicitis. Oswald Bros., druggists.—Advertisement.

Have You Tried The New Cuticura Shaving Stick?

This delicately medicated antiseptic Soap produces a rich creamy lasting lather, enabling you to shave without the slightest irritation. Indispensable for those who shave twice daily. Properly used, it will prevent ingrowing hairs.

Samples Free by Mail. Address: "Cuticura Laboratories, Dept. 15T, Malden 48, Mass." Sold everywhere. Soap 25c. Ointment 25 and 50c. Talcum 25c. Try our new Shaving Stick.

CURTAIN CALLS

By WOLD SOANES

LAST week's news brought forth two contrasting stories bearing on the dame. Both stories came from universities important in the world of letters.

The University of California, through its president, Dr. W. W. Campbell, has decided to forswear all things dramatic. This statement follows the resignation of Professor Sam Hume, who has guided the dramatic ship for several years.

The announcement sets forth that under the new scheme of things more attention must be paid to the "serious" phases of academic life and less time and money diverted to the arts of entertainment. Dr. Campbell, who has the backing of the university regents in the matter, expressed himself as desirous of clinging to the "more substantial" forms of learning rather than delving too extensively into "new fields."

TWENTY SEASONS AGO TODAY

"The Roger Brothers in London" is at the Macdonough with an all-star cast.

Now it is said that there will be a clash between the votaries of art and those who prefer to stand on tradition. The passing of the position of Greek Theater director marks the passing of an office made important by the late Professor William Dallam Armes, through whom many international artists were induced to appear at the theater.

Incidentally it means the abolition of the Greek Theater Players, an organization responsible for attracting large crowds to Wheeler Hall, where have been produced a variety of plays ranging from the ultra-modern to the popular hokum of the commercial theater. This leaves Irving Pichel and his The Playhouse the only outlet for art in the campus city.

The Theater Here and Elsewhere

Coincident with the announcement of the local university president comes one from the University of Princeton that is totally different in spirit. There, for the first time in the history of the American theater, a university will set itself to grapple with the practical problems of the stage.

Dr. Donald C. Stuart, head of the drama department, is now preparing to direct the construction of a theater to cost $400,000. It will be built by the Triangle club, the Princeton dramatic organization, and substantial contributions have been received from Otto H. Kahn, Booth Tarkington and Roy S. Durstine.

FORTY SEASONS AGO TODAY

James M. Warde and Carrie Clark Warde are at the Tivoli in "Buffalo Bill."

"It is the intention to make Princeton a dramatic center," Professor Stuart explains. "We specialize here and will continue to specialize at the new theater in the designing of scenery, in lighting effects and other stage equipment. Princeton has produced a number of able designers and painters. During the last season four undergraduates did unusual work in stage designing and we have had fully twenty student painters at work. Many of the members of the Triangle club have become actors."

At the University of California a similar situation prevails. This year alone the contributions to the professional stage included Lloyd Corrigan, Richard Onions, Bernice Berwin and George Taylor, all of whom have achieved enviable success, according to reports.

EXITS AND ENTRANCES

Patricia Collinge has been engaged to tour in "Tarnish" next season.

• • •

Mary Newcomb will head the cast of "Easy Street," a new offering by Ralph Kettering. She was with "Kelly's Vacation," and will be remembered as a Wilkes star.

• • •

Guy Bolton, now on the high seas bound for Europe has written a new play called "The Dark Angel" destined for production after the actors and managers come to an agreement.

• • •

And, by the way, "Kelly's Vacation," shortened to plain "Kelly," will make a bid for Broadway bouquets next season.

• • •

Al Jolson is a fellow who is claimed by many cities. In Los Angeles he was hailed as a home-town boy. In San Francisco he was hailed as a home-town boy. In Oakland he is hailed as a home-town boy. As a matter of fact Jolson, according to his own statement, is a native of Baltimore.

• • •

Louis Calhern, late of these parts, is being praised right and left for his work in "Cobra" and being acclaimed as the best juvenile of the day. And yet Calhern was given his notice hereabouts because he wasn't considered so much of a much. Orville Caldwell wasn't thought so much of in local stock circles but he, too, has managed to impress Broadway managers and critics, proving that mistakes are made in the best regulated families.

• • •

Walter Jordan of the play broking firm of Sanger and Jordon, has designs on the play producing business. He has secured the rights to a play and will try it out directly.

• • •

Dorothy Blackburn, late of the Fulton stock, is at the Playhouse in Dayton, Ohio. . . . John G. Fee, now in Oakland, just closed at Dallas, Texas, where Walter Gilbert who directed at the Orpheum some years back, is producing. . . . Stewart Wilson is at the Hudson in New Jersey. . . . Walter Richardson, once of the Alcazar and MacArthur, is joining the St. Charles Players in New Orleans.

Henry Barron has secured the American rights to a French play called "The Man Who Killed."

• • •

Florence Nash, late of "Merton of the Movies," has been elected for the role originally designed for Pauline Lord in "Foam." Miss Lord did not like the part.

The valley of the Jordan in Palestine lies, for nearly all its length, below sea level.

Passing Years Tame Once Censored Play

"The Kreutzer Sonata" Mild and Moral in 1924 With Bertha Kalich.

By QUINN MARTIN.

NEW YORK, May 21.—It is a little difficult to remember with accuracy what has preceded the last three blazing minutes of this grim and unrelenting play. Seventeen years have come and gone since Bertha Kalich, in the Manhattan Theater, acted the unhappy role of Miriam and set the moral authorities buzzing about the theater doors.

But time fails to lighten the spell of a tremendously tragic moment or dull the poignancy of a truly fine actress' most compelling scene. So it was that last night, in the revival of Jacob Gordin's old play, Mme. Kalich once again thrilled her audience with her piercing cry as the final curtain descended.

Stricken ghastly pale, her brain reeling under its burden of grief and remorse and anger, she shot down her sister and her husband. It seemed, all things considered, a little unnecessary in the year 1924, but there it was.

The passing of time has left "The Kreutzer Sonata" a trifle old-fashioned nad certainly lacking in modern logic. It is a play of infidelity, original sin and perhaps a touch of degeneracy. Yet it will attract no censors today. The sophisticates will call it tame. But of course it isn't just that.

The martyr in the case is the daughter of austere Russian parents who has fallen a victim to a young army officer who kills himself because of the religious barrier raised between them. The father buys her marriage to a sort of short-circuit musician who is aware of the fact that she is about to become a mother.

The pair emigrate to America, but not until the musician has fallen in love with his wife's wanton sister. Then follow the parents of both the husband and wife. There is no concealment of the infatuation as between the husband and his sister-in-law, and this is accompanied by open brutality toward his wife. Under the trials Miriam remains patient and displays unbounded loyalty to her aged parents.

It is at the close, when proof piles high before her eyes of the unfaithfulness of her husband and sister and under taunts from both of them, that the wife brings the situation to a close by murder.

Depression hovers low over this tragic tale from its opening scene to its last, and it is to the credit of the present producers that its various difficult roles are acted quite satisfactorily all around. Dramatic intensity is there. In her emotional scenes of mental torment, Mme. Kalich seemed to us supremely effective.

In "Triumph"

LEATRICE JOY, as she appears in her latest picture, "Triumph," opening at the American Theater Saturday.

SUIT TO QUIET TITLE.

SALINAS, May 21.—Luccie Sedgley Thompson has commenced suit here against Homer Guilbault, as administrator of Mace de Sacia Thomson's estate to quiet title to four lots in Carmel-by-the-Sea. Anson Hilton, 2764 Fruitvale avenue, Oakland, is the plaintiff's attorney.

Latest De Mille Film Featured Bill at American

"Triumph" From Story By Mary Edgington to Be Given Premier.

"Triumph," Cecil B. De Mille's latest picture which critics have declared to be one of the best balanced screen stories ever produed by the great director, is to have its Oakland premiere at the American theater starting Saturday.

The picture is adapted from widely-discussed serial by May Edginton which ran recently in the Saturday Evening Post. Paramount pictures almost immediately after the story was published, paid a large price for the screen rights and then turned the vehicle over to De Mille to insure its adaption in its fullest capacity.

"Triumph" has a splendid cast with Leatrice Joy in the leading feminie role as a factory girl who later became a great opera singer. Rod La Rocque is in the leading male role. Others in the cast are Victor Varoni, Paramount's newest screen "find," Charles Ogle, George Fawcett, Raymond Hatton, Julia Faye, Robert Edeson, Zasu Pitts and Theodore Kosloff.

"The Breaking Point," the screen version of Mary Roberts Rinehart's celebrated story, with a cast including Patsy Ruth Miller and Matt Moore, will be shown for the last time at the American on Friday night.

250,000 TONS BLOWN UP

EDINBURGH.—Seven tons of powder were exploded in one blast to blow up 250,000 tons of granite at Bonawe Quarries.

CENTURY
BROADWAY at 14th
—Today—
GLORIA SWANSON in
"BLUEBEARD'S 8TH WIFE"
And "WHAT'S YOUR HURRY"
Tomorrow
Ralph Lewis in "Blow Your Own Horn" and "Big Game"

American
HOME OF PARAMOUNT PICTURES
NOW PLAYING
Today, Tomorrow and Friday
Herbert Brenon's Production
"THE BREAKING POINT"
BY
MARY ROBERTS RINEHART
WITH

PATSY RUTH MILLER
MATT MOORE
and Other Favorites
ALSO ON THE SAME BILL
MACK SENNETT'S
Latest Bathing Girl Comedy
"INBAD, THE SAILOR"
International Newsreel
and Other Features
OWEN SWEETEN
AND HIS ORCHESTRA
STARTING SATURDAY
ANOTHER
CECIL B. DE MILLE
SUCCESS
TRIUMPH
WITH AN ALL STAR CAST
HEADED BY

LEATRICE JOY
AND
ROD LA ROCQUE

LURIE 12th at Broadway Phone Oak. 186
Last 2 Times Today
Matinee and Night
Nights 50c to $2.50
700 Orchestra Seats at $2.00
The Honeymoon Farce of 1,001 Laughs
"JUST MARRIED"
With Vivian Martin and Donald Brian
and the New York Cast
Wednesday Mat 50c to $1.50
700 Orchestra Seats at $1.50

LURIE 12th at Broadway Ph. Oak. 186
Three Performances Only
Friday and Sat. Nights, 8:20
Saturday Matinee, 2:20
Irving Pichel
Presents Franz Molnar's Startling Play
"LILIOM"
—with—
Violette Wilson
Prices: Evenings, 50c to $1.50; Mat., 50c to $1.00—Plus Tax

CHIMES 5631 COLLEGE
LAST TIME TODAY
Buster Keaton
in
"Our Hospitality"
also
A Big Vaudeville Program

Fulton
(The Leading Theater)
SECOND and POSITIVELY LAST WEEK!
The World's Greatest Thriller
"THE BAT"
With all the thrills, chills, gasps and laughs of the original New York production and for POPULAR PRICES!
Evenings—25c, 50c, 75c and $1.00. Mats. (Sun., Wed. and Sat.)—25c and 50c. Mon. Night, "Bargain Night"—Best Orch. Seats 75c.
Phone Lakeside 73
Next Sun.: "Madeline and the Movies"

FOX OAKLAND
BROADWAY at SEVENTEENTH
What is your daughter doing? See
"DAUGHTERS OF TODAY"
"The mirror held up to young folly"
With Patsy Ruth Miller and a wonderful cast
"When Wise Ducks Meet"
Novelty and Comedy Galore
Fox News Magazines. Travelogues
Stage Presentations
Concerts by Lo Forti, organ recitals, etc.
Continuous, noon to 11 p. m.

The NEW BROADWAY
LAST TIMES TODAY
THOMAS MEIGHAN
In
"PIED PIPER MALONE"

HORSE RACING
TANFORAN
RACE COURSE
San Bruno
SIX RACES DAILY
Rain or Shine
Starting 2:30 P. M.
Admission $2. Ladies $1

Neptune Beach-Alameda
We Claim the
CLEAREST
and
CLEANEST
Outdoor Swimming
POOL IN THE WORLD
Come and Judge for Yourself
Saturday, May 24th
Elmhurst Merchants Baseball Team Day.
FREE tickets from Elmhurst Merchants.
Free Dance at Night

T. & D. Oakland
Reginald Denny
in
"Sporting Youth"
A Dazzling Drama of the Younger Set
PAUL ASH
and his
Synco-Symphonists
with
Tunes from Jazzland

Orpheum OAKLAND
ORPHEUM CIRCUIT VAUDEVILLE
LAST TIMES TODAY
JACK WILSON
With CHARLES FORSYTHE
WILLIE WARD and LOUISE SULLIVAN
JEAN BOYDELL
"The Unique Popologist"
CONLIN & GLASS
"The 4 Seasons" and "The 4 Reasons"
Inez Courtney
Cutest Little Trix in Vaudeville
The 3 Medinis
A Sumptuous Novelty
"The China Blue Plate"
Topics—Fables—News
Photoplay—Exclusive Showing
"Damaged Hearts"
With Mary Carr and Tyrone Power

Municipal Auditorium
Tonight and Every Night This Week
An exposition of everything that makes the home comfortable and beautiful.
Modern Homes Exposition
Children FREE if accompanied by parents
Admission 25c
Dancing Every Night.
Paul Nutting's Orchestra.

STARTS TODAY—4 Days
STATE
EVERYBODY'S THEATRE

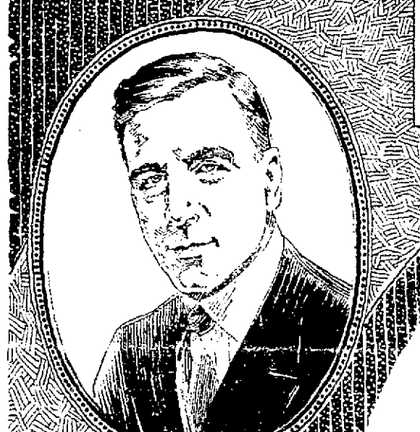

A Thrilling Love Story of One of the World's Most Beautiful Women!
SEE the Thrilling Heart Affairs of the Woman Whom All Men Loved, Women Envied and Fate Played False!
MILTON SILLS AND VIRGINIA VALLI IN "The LADY of SIN"
One of the Most Magnificent Productions Ever Filmed!
MARVELOUS SETS—RIOTOUS REVELRY—PASSIONATE LOVE—FIERY HATES—ROMANCES—THRILLS—CLUTCHING SUSPENSE and a TREMENDOUS CAST!
Please Come Early!
VAUDEVILLE
Elsie Meyerson's Jazz Orchestra
"Six Beautiful and Clever Girls"
Turner & Grace
"8 Minutes on the Golf Links"
Williams & Elmo
"The Musical Comedy Couple"
MOORE and SHY
"A Study in Contrasts"
Wm. Binns & Co.
in the "Dancing Teacher"

STOP!

DO YOU KNOW that on Monday Eve. May 26th
THE OAKLAND REAL ESTATE BOARD is giving a
DANCE and Entertainment at the OAKLAND AUDITORIUM?
PAUL ASH with his orchestra
Farewell to Glee Club!

View of Broadway the night of the Blowout

Starts 3:00 P. M.
Admission $1.00
"For a Greater Oakland."
ARTHUR W. FINN, Chairman.

SAFEGUARDS ON EXCLUSION ARE PUT IN MEASURE

"Trade and Commerce" Section Can Be Amended If Necessary.

By LEO A. McCLATCHY.
SPECIAL BY WIRE TO THE TRIBUNE.

WASHINGTON, May 21.—The Japanese exclusion section of the immigration bill passed by congress carries what are believed to be sufficient safeguards against surreptitious entry into this country of aliens who are ineligible to citizenship.

To avoid any grounds for complaint from Japan that the legislation would be in violation of the 1911 treaty of commerce and navigation with that country, congress specifically made an exemption in the case of "an alien entitled to enter the United States solely to carry on trade under and in pursuance of the provisions of a present existing treaty of commerce and navigation."

The 1911 treaty between Japan and the United States provides that:

"The subjects or citizens of each of the high contracting parties shall have liberty to enter, travel and reside in the territories of the other to carry on trade, wholesale and retail, to own or lease and occupy houses, manufactories, warehouses and shops, to employ agents of their choice, to lease land for residential and commercial purposes, and generally to do anything incident to or necessary for trade upon the same terms as native subjects or citizens, submitting themselves to the laws and regulations there established."

CONSTRUED AS "JOKER."

The exemption which the immigration bill makes to conform with the regulations in that treaty, has been construed by some as a "joker" in the bill under which Japanese, disguised as merchants, could come here in unlimited numbers.

That possibility was considered in the drafting of the law, and a check against it included in the bill so that a Japanese coming in under the treaty provisions would come "for such time as may be by regulations prescribed, and under such conditions as may be by regulations prescribed, including * * * the giving of bond with sufficient surety, in such sum and containing such conditions as may be by regulations prescribed to insure that at the expiration of such time or upon failure to maintain the status under which admitted, he will depart from the United States."

In the event it should develop Japanese were coming into this country bearing passports certifying that they came for purposes of trade, whereas they were not legitimate traders, then it would become the duty of the United States government to notify Japan that the intent and purposes of the treaty were being violated.

COULD AMEND SECTION.

Should continued violations occur after filing of formal protest by the United States, then, as explained by those who framed the bill, congress would undoubtedly amend the exclusion section of the law annulling that provision relating to the 1911 treaty, and those who entered surreptitiously would be deported.

In Japan itself the United States would have a precedence for acting in such a case. Japan excludes the Chinese, except under certain conditions, including those who seek entry as legitimate tradesmen. Recently, scores upon scores of Chinese got into Japan under the guise of being umbrella merchants. The number of this class of merchants grew to such proportions that Japan started an investigation and learned that after they had once gotten into the country the Chinese ceased to be umbrella merchants and became laborers. The result was they were all rounded up and deported.

Again, there became a scarcity of cooks in Japan, so Chinese cooks were allowed to come into the country. The number of those professing to be cooks soon exceeded the "umbrella merchants" and there was another investigation. Most of the "cooks" were found to be working as laborers, and they, too, were deported.

Man, 71, Marries Woman 85 After Rapid Courtship

William Wells, father of four children, grandfather of six children and great-grandfather of two children, has won the hand of Mrs. Mary A. Littlefield, mother of fifteen children, grandmother of thirty children, great-grandmother of fifteen children, and great-great-grandmother of four children.

Wells and his bride, who are 71 and 85 years old respectively, were married last night in Oakland and have established their residence at 343 Fortieth street, Richmond.

The septuagenarian and his octogenarian wife are both physically robust and mentally active. "I'm still a young buck," said the husband, commenting on his wedding, "and look forward to many years of happiness and industry. I'm right abreast of the times and not afraid to compete with a world of young men."

The wedding yesterday was the culmination of a courtship of three months. The couple met in Richmond shortly after Mrs. Wells arrived from Alberta, Canada, with her daughter and son-in-law, Mr. and Mrs. G. T. Stanley.

Wells, who has lived in California for the past six months, is a blacksmith. He was first married 43 years ago.

Mrs. Wells was first married when 20 years old. She has been a widow for several years.

Reclaiming at South San Francisco Urged

WASHINGTON, May 21.—(By Special wire to the TRIBUNE.)—Dredging of the channel in South San Francisco and reclaiming of land there so as to pave the way for future growth of San Francisco was urged by Senator Shortridge today before the board of army engineers. Shortridge pointed out that growth of the city now is confined to the peninsula section. An adverse report on the proposed project has been received by the war department from Colonel Dreakyne at San Francisco, who says it would be "speculative" as to whether the expenditure would be warranted.

Butler Explains He Is Foe of Saloon

KANSAS CITY, Mo., May 21.—"It is not a question of prohibition—it is the lack of it," Dr. Nicholas Murray Butler, president of Columbia University, said here today. "I do not favor light wine and beer. I have always been an enemy of the saloon and of liquor interests."

Dr. Butler said, however, unless there was "stamina and ability to enforce it" behind the prohibition law it would be better not to have it.

PICKPOCKET SENTENCED.

Esteban Contreras must spend the next three years in Preston reform school, according to the ruling of Superior Judge Lincoln S. Church, who sentenced him yesterday following his plea of guilty to a charge of picking pockets. He is alleged to have taken a purse containing $4.79 from Mrs. N. Kasuda in a local department store.

PLAYS REHEARSED BY SCHOOL PUPILS

Students and faculties of the junior high schools of Oakland are holding rehearsals for the Shakesperean contest to be held at the auditorium of University high school on the afternoon of May 22, as a prelude to the state-wide Shakesperean contest.

Lakeview junior high school plans to present an act from "Midsummer Night's Dream." Equally ambitious acts are being prepared by Lockwood, and the junior division of University high school.

Miss Beatrice Burnett, chairman of the festival, is taking entries from the junior divisions of several other high schools, and says that this year's Shakesperean celebration will be the greatest of any yet held in the Eastbay cities. The event has been sponsored by the University of California in the past, but was taken up by the Oakland school department this year.

McAdoo Endorsed By Idaho Democrats

ST. MARIES, Idaho, May 21.—The Idaho Democratic state convention today adopted a resolution endorsing the candidacy of William Gibbs McAdoo for the Democratic presidential nomination without instructing that the state's eight votes in the national convention be cast for him. The action came as the climax to twelve hours of almost incessant contests which, prior to the McAdoo endorsement fight, had hinged on the candidacy of Robert H. Elder of Cour d'Alene for re-election as national committeeman.

Corns

Don't risk blood poisoning by paring corn. Apply Blue-jay, the scientific corn ender. The pain will vanish instantly. Then the corn loosens and comes out. Get Blue-jay today at your druggist

Blue-jay

Santo Cristo Day Will Be Observed

SAN MATEO, May 21.—The annual celebration of Santo Cristo day will be held Sunday at South San Francisco under the auspices of the R. A. B. A. M. The day's observance will start with a parade which will form at Fraternal hall on Main street, and march to the church where a mass will be said. Rev. Father Fernandes, of Centerville, will preach the sermon. After the sermon the celebration will be held in the hall. Lunch will be served and there will be dancing in the afternoon. The public is invited.

Roadhouse Closing Sought By Officials

The roadhouse known as Brook's Inn is sought to be closed for violation of the prohibition act by abatement proceedings filed in superior court by District Attorney Ezra Decoto. Manuel F. Periera and a "Doe" are named as operators of the place while Manuel T. Lemos Jr. and two "Does" are named as owners of the property.

WOMEN PLAN FOR HOME ADJUSTOR

As a further preventive of juvenile delinquency, the Alameda County Residents' Council has formulated a plan which they have presented to County Superintendent of Schools D. E. Martin, and which was unanimously adopted at their last meeting. Mrs. H. J. Platts is president of the council.

The new plan calls for the appointment of a home adjustor to aid for the establishment of an opportunity school to co-operate with the juvenile court.

The duties of the home adjustor will be to co-operate with the parent, the neighbor, the police, the school and the church in the work of prevention of delinquency.

Mrs. C. M. Wymann is chairman of the plan. Serving on the committee with her are Mrs. George S. Beadle, Mrs. C. S. Wilson and Mrs. Charles Uzafovage.

OKLAHOMA LADY TELLS OF HER RECOVERY

Miss King Suffered For Whole Year Until She Turned to Tanlac.

"When I think of the splendid strength and energy I enjoy since taking Tanlac, I feel like praising this medicine to everyone," is the enthusiastic manner in which Miss Alta L. King, of 1200½ S. Fifth St., Ponca City, Okla., pays tribute to the famous treatment.

"For fully a year, until I took Tanlac, I was in a weak, run-down condition. My appetite had completely forsaken me and I was hardly eating enough to keep body and soul together. I was dreadfully nervous, could get very little restful sleep and felt awfully tired and worn out.

"Tanlac gave me such a grand appetite that I can't seem to eat enough and, oh, how I do enjoy my meals now! Tanlac also steadied my nerves so that I sleep just fine and built me up until I feel like a new person. Tanlac is my only medicine."

Tanlac is for sale by all good druggists. Accept no substitute. Over 40 million bottles sold.

Tanlac Vegetable Pills for constipation. Made and recommended by the manufacturers of Tanlac. —Advertisement.

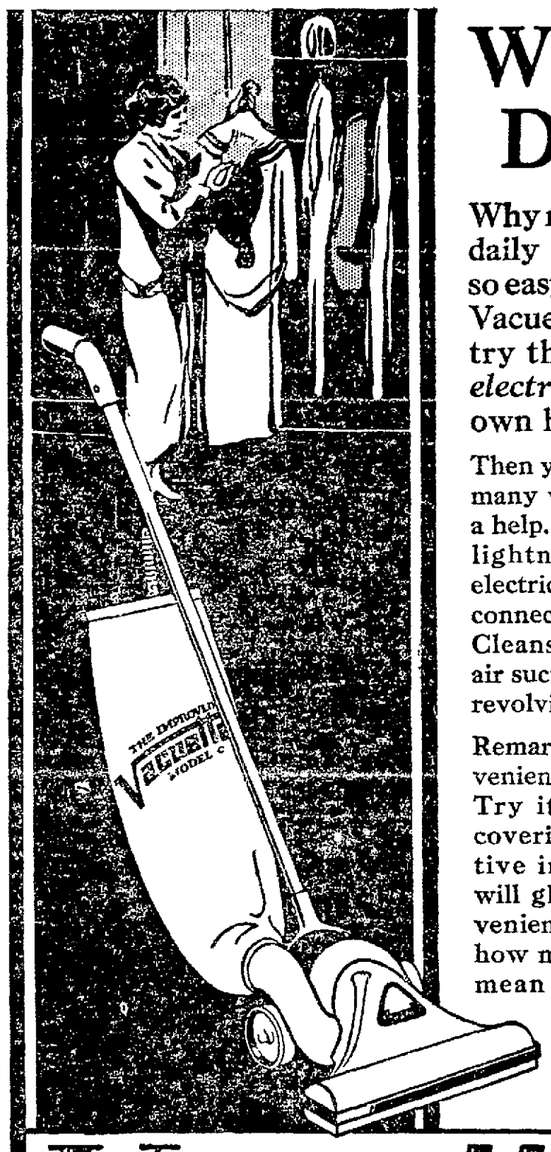

Why Be a Drudge?

Why make a grind of your daily cleaning when it is so easy, so simple with the Vacuette? If you'd actually try this wonderful *non-electric cleaner* in your own home—

Then you'd understand why so many women find it so great a help. You'd be amazed at its lightness. No cumbersome electric motor. No bothersome connections or trailing cords. Cleans perfectly by powerful air suction combined with fast-revolving bristle brush.

Remarkably inexpensive. Convenient payments if desired. Try it on your own floor coverings. Our representative in your neighborhood will gladly call at your convenience. Let him show you how much the Vacuette will mean to you. No obligation. Phone today or USE THE COUPON.

Telephone Lakeside 5251

Vacuette non electric VACUUM CLEANER

FREE BOOKLET

Mrs. Mary Stowe Phillips has written an interesting and highly instructive book called "The Care and Preservation of Rugs and Carpets." It should be of invaluable assistance to you. Send for it today. Use Coupon or phone

Telephone Lakeside 5251

Use This Coupon

Vacuette Distributing Co. of California,
203 Lurie Building, 403 Twelfth Street,
Oakland, Calif.
San Francisco Office, 212 Oceanic Building

☐ You may bring a Vacuette to my home and show me how it gets the dirt, and how easily it operates. This does not obligate me to purchase.

☐ Please send me a free copy of "The Care and Preservation of Rugs and Carpets."

Name .....

Address .....

City .....

for Porch and Steps

use Fuller Porch and Step Paint

HOW INVITING are well-painted porch and steps! They bespeak the spirit of good cheer within doors — extend a welcome to guests even before the ring of the door bell.

Fuller Porch and Step Paint is easy to apply and covers unusually well. It withstands moist or dry winds, resists rain and minds the sun not at all! It defies the scrubbing brush and the pound of countless heels. Porch and Step Paint is tough, dependable and long-lasting because made of the best materials, combined in scientifically correct proportions.

Select one of the six lustrous colors and ask a Fuller Dealer for simple suggestions for protecting and beautifying your porch and steps.

And don't neglect giving the entire outside of your house a coat or two of *good* paint — regularly. For this there's nothing better than Pure Prepared Paint or Phoenix Pure Paint. Ask a Fuller Dealer.

For all large jobs consult a Master Painter.

Our new book "HOME PAINTING" will tell you just the paint or varnish to use—how to use it. Tear out this advertisement, write your name and address on the margin, mail it to us, and you will receive a copy FREE, BY RETURN MAIL.

75 years paint-making experience is back of every Fuller Product—a positive assurance of satisfaction.

W·P·FULLER & CO
301 Mission Street, San Francisco
22 Branches in Pacific Coast Cities - Factories: San Francisco, Los Angeles and Portland

FULLER
PAINTS Since 49 VARNISHES
PIONEER WHITE LEAD

244

TO PURCHASE THESE FULLER PRODUCTS CONSULT THE FULLER DEALER NEAREST YOU:

OAKLAND

Annadale Hdwe. Co. 5004 54th Ave.
Casserly Bros. 5020 Telegraph Ave.
Fiorio & Tiscornl 4799 Telegraph Ave.
Perry C. Fry 2300 E. 14th St.
Golden Gate Hdwe. Co. 3505 San Pablo Ave.
W. F. Gossett [illegible] E. 14th St.
L. P. Johnson 5520 Foothill Blvd.
Maxwell Hdwe. C. 1329 Washington St.
Melrose Hdwe. Co. 4563 E. 14th St.
Thos. P. Nelson 3157 Bond St.
[illegible] 1423 E. 14th St.
N. M. Russell Claremont & College Aves.
Santa Fe Hdwe. Co. 3617 Grove St.
P. H. Weitzel 3928 Hopkins St.
S. J. Yaffe 4026 Grove St.

BERKELEY

College Hdwe. Co. 2311 Telegraph Ave.
Sunset Hdwe. Co. 2101 Shattuck Ave.
Warren Hdwe. Co. 3225 Adeline St.

ALAMEDA

H. L. Betten 1213 Lincoln Ave.
U. S. Gardner 1515 Park St.
Wm. Horst 9th & Santa Clara Ave.
L. Mazzini 1515 Park St.

You are invited!

The Leighton Co-operative Cafeteria and Dairy Lunch at 1312 Broadway, newly painted and decorated, with an improved ventilating system, are two of the cleanest spots in town, which is quite in keeping with our policy of perfect cleanliness in the preparation and serving of food.

Music During Dinner

Visit our Retail Bakery and take home with you one of our freshly baked cakes or pies. The Bakery is located at 443 14th St., *just around the corner* from the Cafeteria.

YOU ARE INVITED to go through our kitchen and bakery at any time. Just tell the Manager you would like to *look behind the scenes* and he will show you around.

WE ANNOUNCE the opening of a new unit in Oakland—a Dairy Lunch at 465 12th St., near Broadway, which will be open in about 60 days.

LEIGHTON CO-OPERATIVE
Cafeteria and Dairy Lunch
1312 Broadway

The Operation I Avoided—

MRS. IDA M. COFFMAN
SIDELL, ILL.

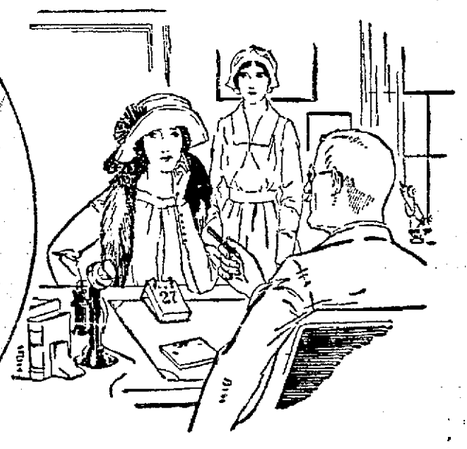

IF there is one thing more than another a woman dreads, it is a surgical operation, and to be told that one is necessary is very disheartening.

Hospitals are grand institutions, and undoubtedly many operations are necessary. However, we have received hundreds of letters from women who have been restored to health by Lydia E. Pinkham's Vegetable Compound after an operation had been deemed advisable.

Every woman who suffers as Mrs. Coffman did naturally wishes to avoid an operation if possible, and the remarkable statements which she makes in her letter will be read with interest by women everywhere.

Mrs. Coffman's Letter Follows:

SIDELL, ILLINOIS.—"I was a nervous wreck. I was suffering from a pain in my left side which was noticeable at all time but sometimes it was almost unbearable and I could not even let the bed-clothing rest on my body at night. I had been sick for seven years but not so badly until the last 18 months, and had become so rundown that I cared for nobody and would rather have died than live. I couldn't do my work without help and the doctor told me that an operation was all there was left for me. I would not consent to that so my husband brought me a bottle of Lydia E. Pinkham's Vegetable Compound and begged me to take it. I have taken fourteen bottles of it and I feel ten years younger. Life is full of hope. I do all my housework and had a large garden this year. I never will be without the Vegetable Compound in the house and when my two little girls reach womanhood I shall advise them to take it."—MRS. IDA M. COFFMAN, R. R. No. 2, Sidell, Illinois.

Another Operation Avoided

DAYTON, OHIO.—"I was sick for eight weeks and had three doctors. They told me I would have to be operated upon before I would be any better. My sister told me about the Lydia E. Pinkham's Vegetable Compound. In one week's time I began to feel better. I took seven bottles of it and also some of the Liver Pills and used your Sanative Wash and I soon gained my health. I recommend your medicines to all women who feel badly and have troubles of this kind and I will answer all letters sent to me by women."—MRS. GRACE B. GILLEM, 270 Valley Street, Dayton, Ohio.

Before Submitting to an operation Women should try

Lydia E. Pinkham's Vegetable Compound

LYDIA E. PINKHAM MEDICINE CO. LYNN, MASS.

ALAMEDA SCHOOL SOLDIERS HOLD FIRST BIG DRILL

Prizes Awarded to Companies For Best Work Performed on Field.

ALAMEDA, May 21.—Alameda high school's athletic field was a military ground for two hours yesterday morning while the schools' Reserve Officers' Training Corps held its first annual drill and inspection from 10 until 12.

Representatives of the Ninth Corps Area headquarters from the San Francisco Presidio, Reserve Officers' Training Corps, staff of the Ninth Area, officers from Oakland Corps, local Reserve officers, heads of the department of education, representatives of local clubs and hundreds of citizens formed a hollow square around the drill field. The program included review and inspection, close order and platoon formation, drill in the manual of arms and band competition.

Company C, commanded by Captain McKay Shadburne, was awarded a silver cup by the Alameda Rotary club for efficiency in close order drill. Company D, commanded by Captain John Muir, was presented with a silver cup by the Alameda Kiwanis club, for first place in a calisthenic competition. First platoon, company A, commanded by Lieutenant Edwyn Oliver, took first place in platoon formation drill and was awarded a silver cup by E. R. Niece, acting for the Chamber of Commerce.

Major C. L. Tilden presented Lieutenant Ivan Johnson with first place medal in the manual of arms competition, while a second place medal was awarded Private Howard Wells by E. K. Taylor. Max Franke awarded first prize medal for band service to Sergeant Herbert Geisco.

Officers judging for the competition were: Colonel H. G. Matthewson, commanding the 604th Field Artillery; Lieutenant-Colonel Wm. O'Laughlin of the Ninety-first division and in charge of instruction at Citizens' Military Training Camps in the Ninth Corps Area; Lieutenant-Colonel C. G. Lawrence, commander of Oakland R. O. T. C. units; Major W. T. Lum, local reserve officer; Major J. P. Brown, commanding the Alameda Corps; Captain E. W. Grimmer, organizer of the Alameda Corps and commander of the Fremont High school corps; Lieutenant Frank LaRue and Lieutenant C. W. Woodward, from the Ninth Corps headquarters at the San Francisco presidio.

Alameda's R. O. T. C. Wins High Honors

Some of the scenes at yesterday's first annual inspection and drill. Upper picture shows three company commanders whose units received cups, and some of the enlisted men who were awarded honors. Left to right, are: Captain McROY SHADBURNE, Captain ALEXANDER McRITCHIE, Captain JOHN MUIR, Lieutenant IVAN JOHNSON, Sergeant HERBERT GRISCO and Private HOWARD WELLS. Lower picture shows Lieutenant JOHNSON being presented a medal for winning the manual of arms competition. The presentation was made by Major C. L. Tilden.

Sugar Coated Cod Liver Oil Tablets For Thin Kids

Forget the horrible tasting Cod Liver Oil and give the thin, puny, undeveloped children McCoy's Cod Liver Oil Tablets if you want to give them a good appetite and put pounds of good healthy flesh on their bones.

Doctors know all about them and so does Owl Drug Co. and all good pharmacists, for they are in great demand, because they are not laggards but show results in a few days.

They are not expensive, either—60 tablets 60 cents, and children take them like candy.

One skinny woman gained nine pounds in 24 days.

"Get McCoy's, the original and genuine Cod Liver Oil Tablet."—Advertisement.

Woman Finds Remedy Worth Fabulous Fortune

"I wouldn't take a million dollars for the good Mayr's Wonderful Remedy has done for me. I have finished the course and can say I am entirely cured of very severe indigestion, bloating and colic attacks I suffered from for many years." It is a simple, harmless preparation that removes the catarrhal mucus from the intestinal tract and allays the inflammation which causes practically all stomach, liver and intestinal ailments, including appendicitis. One dose will convince or money refunded. At all druggists.—Advertisement.

S.S.S. stops Rheumatism

And with it pain and its probability of reaching the heart.

"Rheumatism? Me? No, indeed, it's all gone, every bit of it! It's sunshine and joy for me now for the first time in years. I feel a

"My Rheumatism is all gone."

wonderful glory again in the free motion I used to have when my days were younger. I look at my hands and think of the twists and swellings they used to have. I bend way over to the floor. I haven't been able to do that in many years. I can thank S. S. S. for it all! To me it was a rising sun of joy and liberty. Brothers and sisters in misery, do not close your eyes and think that health, free motion and strength are gone from you forever! It is not so. It is here and now for all of you. S. S. S. is waiting to help you." There is a reason why S. S. S. will help you. When you increase the number of your red-blood-cells, the entire system undergoes a tremendous change. Everything depends on blood-strength. Blood which is minus sufficient red-cells leads to a long list of troubles. Rheumatism is one of them. S. S. S. is the great blood-cleanser, blood-builder, system strengthener, nerve invigorator. It stops skin eruptions, too, pimples, blackheads, acne, boils, eczema. It builds up run-down, tired men and women, beautifies complexions, makes the flesh firmer. Start S. S. S. today. It is sold at all good drug stores. The larger size is more economical.

S.S.S. *makes you feel like yourself again*

SILK WORM SHOW ATTRACTS CROWD

Showing in detail every stage of the development of the silk worm Capwell's are exhibiting in a Fourteenth street window of their store at Fourteenth and Washington streets, several hundred silk worms, showing them at work—as the egg, larva, chrysalis and adult.

The window has been fixed to represent the native habitation of the worm. Thousands of them are seen crawling on mulberry bushes, eating the leaves and sucking the veins of the branches.

This species of the caterpillar is commonly called the Mulberry silkworm. It was first raised in China, but later, in Japan, all parts of Southern Europe and is now extensively cultivated in Southern California. The worms on exhibition at Capwells are from Sawtelle.

SEEMS CONTENT.

The silk worm has become domesticated during the ages that it has been cultivated by man, and those on exhibition seem perfectly contented. Because of its long captivity this species has acquired many peculiar characteristics not seen in the same species in a wild state. The cultivated worm is much larger than its wild brother, it is brought out at the exhibit, the cocoon is larger and the moth that issues from it is larger, and unlike its wild ancestors, it cannot fly and is white in color.

MILLIONS OF EGGS.

Millions of the eggs are seen in the window display and the worm, in all stages of development can be seen crawling around. There are many cocoons in the window, some that have been made since the exhibit was moved here and still others in the process of being made. There are also several cocoons which have been broken open by the moth.

While the exhibition is primarily designed to show how a certain brand of silk is manufactured the display has an interesting and instructive aspect and is attracting much attention from shoppers and others who pass the window. The exhibition will remain here several days.

Songs Issued for Oakland Campers

A new edition of Camp Fire Songs for use at the municipal camps at South Fork and Spanish Creek was issued by the city recreation department today. Among the many opical selections is a "K. P. chorus," which runs in part as follow:

"We're the happy ktchen police,
the kitchen police are we;
We spill the coffee down your
back and laugh with fiendish
glee;
We'll wrap a spoon around your
neck and then we'll spill the
stew,
And we'll start a wonderful chorus
and hand the razz to you."

Both camps are now seeking donations of phonograph records, according to Miss Edna Ellis of the recreation department. All persons having unusued records are asked to leave them at the fourth floor of the city hall.

Women Voters' Head To Attend Meet

Mrs. H. N. Herrick, newly elected president of the Northern Section of the California league of Women viters, will attend the convention of the State league to be held May 23-24 at Los Angeles. Miss Stella Linscott will be the delegate from the Berkeley league.

Painters Given Double Wage in Tokyo Restoration

TOKYO, May 21.—Nearly all classes of skilled labor are receiving higher pay during the reconstruction period in Tokyo, but none have profited more than the painters.

Before the great earthquake and fire of September 1, the Japanese were noted for the lack of paint outside and inside their houses. With the construction of thousands of temporary buildings, however, mostly of lumber, there has been a great increase in the use of paint.

Painters are now paid as high as 8 yen a day, approximately double their pre-quake wages. Carpenters and masons also share in the reconstruction prosperity but to a smaller degree, their wages averaging about 5 yen a day.

Portrait of Burbank Presented to Shrine

SANTA ROSA, May 21.—Major Harold Wiedenfeld, who returned here yesterday announced the presentation to Islam Shrine, San Francisco, of a life size portrait of Luther Burbank. In appreciation of the distinction of having Burbank enrolled in its membership Islam Temple has conferred upon him a life membership.

Delphian Club Plans Closing Luncheon

The closing luncheon of the Eastbay Delphian club for the club year will be held tomorrow at the Hotel Oakland. New officers will be installed following the luncheon. These will be: president, Mrs. J. F. McKenna; vice-president, Mrs. Lester High; secretary, Mrs. L. R. Priest; treasurer, Mrs. Hattie Royal.

The outgoing president is Mrs. Jerome Bonneau, who is leaving in the fall for Europe, and who will be an honor guest with Miss Suzanne Throop, club lecturer.

The program following the luncheon will include dramatic reading by Miss Throop; solo by Mrs. Hazel Knapp Luke, accompanied by Miss Sardonis McKinley and a reading by Miss Margaret Dwyer.

PROSECUTOR RAPS MOTHER OF BOY IN AUTO THEFT QUIZ

Berkeley Students Warned That "Borrowing" Another's Car Is Felony.

BERKELEY, May 21.—Turning from a 19-year-old boy accused of taking an automobile without the consent of the owner to his mother, who sat in the courtroom, Deputy District Attorney James Walsh censured the woman severely yesterday.

After moving for a dismissal of the charge against William Chappee, 3110 College avenue, student at a Berkeley preparatory school, Walsh turned his back on Judge Robert Edgar to address the mother.

VIGILANCE NEEDED.

"I might ask that this mother exercise more influence over her boy and explain to him the difference between right and wrong," he declared. "As I see it, a little more vigilance is needed and if the parents will caution their boy and show him the right way, I think he will have had his lesson."

Chappee was dismissed after testimony showed that William Musgrave, 18, had taken and driven the car of William Betts, a Berkeley High school student, for a jaunt about the campus and through other parts of Berkeley. Musgrave and Chappee had both told the police that it was a common practice for high school boys to borrow each other's cars. Betts had previously made a complaint to police that both boys were taking his car without his permission.

WARNING GIVEN.

"This practice of joy riding in other people's machines has got to stop," declared Walsh. "I am going to investigate this case thoroughly and for that reason I ask for a 60-day postponement. It is my intention to interview the superintendent of schools in Berkeley and have him send notices to the high and junior high schools telling pupils that it is a felony to drive or tamper with another's car."

Musgrave is under $500 bonds pending disposition of his case on July 24.

Refuse Throwing In Creeks Banned

To eliminate the practice of throwing garbage, refuse and tin cans into the small streams and water-courses in the city, the city council today passed to print an ordinance forbidding all such dumping, except with a written permit from the superintendent of streets.

The ordinance carries a penalty of six months in jail or a fine from $50 to $500, or both fine and jail.

According to Commissioner Baccus, the dumping of garbage and the throwing of household rubbish into srteams and waterways is a "constant nuisance" which the street department has fought for years and which becomes a menace during the rainy season.

P. G. & E. Will Lay Three Miles of Mains

SAN JOSE, May 21. — In order to keep up with the rapid advance of San Jose's street paving program, the Pacific Gas & Electric company will immediately lay three miles of gas mains here, John D. Kuster, district manager for the P. G. & E., announced today. The mains, Kuster states, will be replaced with pipes of a much larger size in most cases. Cost of the new mains will be $17,580.10.

KING'S SON FACTORY HAND

FULHAM, Eng.—Wearing overalls and indistinguishable from other workers, the Duke of York, son of King George, worked a full day in a local factory.

Tuberculosis

Miraculous Results Are Testified to By Tubercular Sufferers Who Have Used the "Haelan" Treatment at Home

Dr. E. M. Davis, a prominent Denver physician, says: "I have personally treated a large number of pulmonary tubercular cases with 'Haelan.' Cases of the chronic type where a continual loss of weight had been recorded responded by a gradual gain in weight, a cessation of coughing, elimination of the blood streaked sputum, renewed vigor and stamina, restored appetite, a ruddy complexion, warm hands and feet, clear eyes and a general robustness of constitution which surprised most of all the patients themselves."

Similar reports from tubercular patients thruout America have convinced us that pulmonary tuberculosis can be overcome with "HAELAN" without leaving the home and without the inconvenience and enormous expense of traveling to distant climates.

Therefore, we offer "Haelan" to the public anywhere at very nominal cost on a rigid GUARANTEE TO PRODUCE SATISFACTORY RESULTS, or its full purchase price will be refunded. This guarantee is backed by a deposit of $1,000.00 in a large Denver bank.

Full particulars, testimonials, prices and a book on "The Modern Treatment for Tuberculosis" will be mailed free on request. Write today. The general Remedies Co., Dept. P-5, Loon Building, Denver, Colorado.—Advertisement.

Fashion Show Models ¼ Off

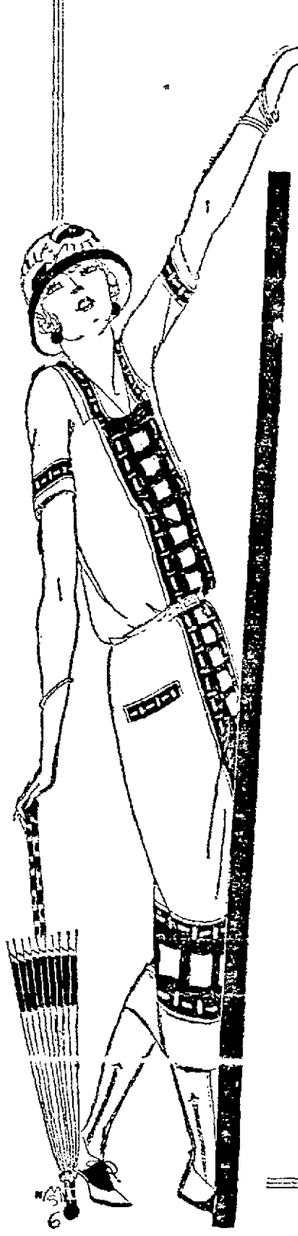

Imagine the wonderful opportunity of getting the hat or frock displayed in our Fashion Show this evening at the Berkeley Merchants and Manufacturers Fair at one-fourth less than their regular markings.

Jeanne Hats *"Ginger Wear"*
Catalina Sports Hats *Afternoon Frocks*
June Day Country Club Frocks

All at One-Fourth Discount Beginning Thursday, May 22

'Tis wise to be early!

Jeanne Davis' Ladies Shoppe with

Brake's

Telegraph at Channing *Berkeley*

Soothes
disinfects
heals

Not merely on the surface

but underneath, where permanent relief is found

In thousands of homes Resinol is today the first remedy applied to any sort of skin affection.

Do not expect ordinary surface remedies to remove a rash, eczema or itching skin disorder. Not on the outside, but deep down in the under layers of the skin is the real source of the trouble.

Pores clogged with poisonous germs, body cells and tissues swollen and inflamed—these are what must be soothed back to normal before a rash, eczema, or other skin disorder will disappear.

Yet there is a way that brings almost immediate relief—a way that goes to the real source of the trouble. To cleanse the pores, kill germs, and start the skin again acting normally, physicians have for twenty-eight years been prescribing Resinol in their daily practice.

If you have today any spot, rash or irritation on your skin, apply Resinol. Get a jar of this soothing, healing ointment; spread a coating on the affected surface and smooth it in very gently with the fingers. One application will, in many cases, stop the itching completely. Resinol is absolutely harmless. It will not irritate the delicate texture of an infant's skin, or even raw exposed flesh. It does not deteriorate or lose its effectiveness with time. Get a jar at your druggist's today or send for a free trial sample to Dept. 30, Resinol, Baltimore, Md.

Widely prescribed in care of infants

That constant succession of rashes, roughnesses, chafings and irritations on baby's skin! What can the young mother rely on to stop each as it starts? To thousands of mothers, careful physicians are today recommending Resinol Ointment as a safe and effective remedy for constant use. Pure, healing, mildly antiseptic, you can use Resinol without fear. Its results are surprising.

RESINOL

Recommended for 28 years by leading physicians

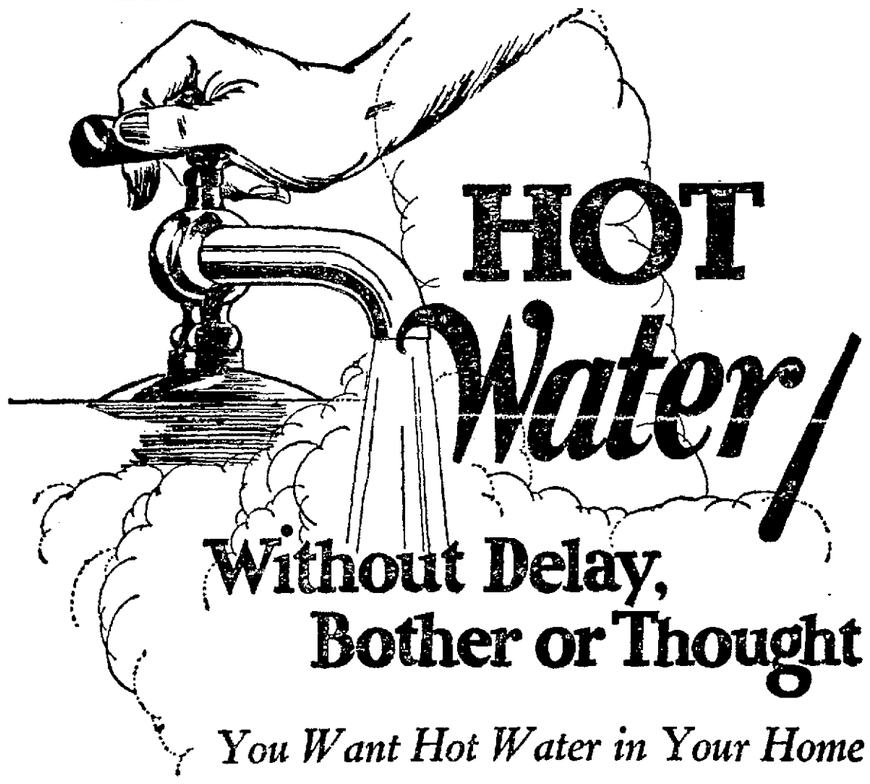

HOT Water!

Without Delay, Bother or Thought

You Want Hot Water in Your Home

AUTOMATIC hot water service gives you a cupful or a thousand gallons—piping hot—whenever you want it.

Turn the faucet in the bathroom, kitchen, or laundry, and the hot water comes instantly. All the hot water you need for bathing, shaving, washing and cooking!

Once you have enjoyed such hot water convenience and comfort you would not be without it at any cost.

Let your dealer demonstrate to you both the automatic instantaneous and storage tank types and then have him install the size you need.

Economy— *Enough hot water for a bath, when heated by gas, costs less than the price of a daily newspaper.*

PACIFIC GAS AND ELECTRIC COMPANY

P·G·and E·

"PACIFIC SERVICE"

207-524

ALAMEDA ABANDONS GOLF PROJECT

SIR GALLAHAD'S OWNER REFUSES TO RACE FOR MONEY

FOREIGN FIGHTERS TO REAP RICH FINANCIAL HARVEST IN THE U. S. A.

Invaders Are Generally Harmless and Incompetent But Promoters Give Them Preference Over Home Talent to Aid the Box Office.

By DAVIS J. WALSH,
International News Service Sports Editor.

NEW YORK, May 21.—These United States, ever the happy hunting ground for foreign boxers, is all cluttered up at the moment with Latin, Gallic and Anglo-Saxon exponents of this uplifting, not to say flattening, art. The congestion was relieved somewhat by the removal of Quintin Romero Rojas via Floyd Johnson, but Quintin was only one of many, with more coming.

For example, that pioneer seeker of American dollars, Georges Carpentier, is again in this country looking for box offices and convenient ring floors. He will dally with Tom Gibbons at Michigan City, on May 31, and the occasion should be worth at least $75,000 to him. Georges is supposed to be all over and done with, but his box office value is still high.

The answer is that Carpentier, in addition to being colorful and pleasing to the eye, happened to be born abroad, and international matches makes for big gates. If he came from the East Side of New York he would have to fight his way back into favor instead of being dropped down in the financial clover.

Chilean Lightweight Is the Next in Line.

With the same laudable purpose in mind, Rickard is trying to build up Luis Vincentini, Chilean lightweight, for a match with Leonard. Vincentini is only a promising young man at best, but if he gets by his proposed fight with the elderly Charley White he will be sent after Leonard before the end of the summer. Luis is not reckoned to have a chance, but the international element might prove a great boon to the box office.

Jose Lombardo, featherweight of the Canal Zone, is also here looking for the big money. If he shows enough he will be tossed in with Johnny Dundee in a frolic for the world's championship.

Erminio Spalla, Italian heavyweight, is due soon. No one expects much from him, but they are bringing him here on the off chance that he might drop a couple of former piano movers and thus blossom into another [illegible]. Spalla has shown nothing to indicate that he is of championship rating beyond the fact that he happened to be born abroad.

British Boxers Are Not Attractions Now.

Georgie West and a few other Englishmen, also, are with us at the moment, but no one cares particularly. The Briton has lost caste as an international fistic proposition, and even the fairly good ones, of whom there are all too few, fail to attract much attention.

To succeed nowadays in the business of fisticuffs one must be born outside the United States and England. The real trick, of course, is to have the great event happen somewhere in South America.

Last Night's fight results

ATLANTA, Ga., May 21.—Young Stribling, the Georgia school boy sensation, won the decision over Dan O'Dowd, Boston light heavyweight, in a ten-round bout here last night. The fight was slow and uninteresting.

LOS ANGELES, May 21.—Teddy Silva of Oakland won the decision over Young Nationalista, Filipino flyweight of San Francisco, in the main event at Vernon arena last night. In the semi-final Johnny Adams, San Bernardino bantamweight, defeated Johnny Lamar.

DENVER, Colo., May 21.—"Kid" Mex of Pueblo, Colo., and Eddie McCarthy of Los Angeles fought to a draw in a four-round bout here last night.

BINGHAMTON, N. Y., May 21.—Rocky Kansas of Buffalo defeated Freddie Jacks of England here last night in a six round bout. Kansas dropped Jacks for a count of three in the third round.

SAN JOSE, May 21.—Last night's bouts at the East Side arena resulted as follows: John Alex of Chicago quit in the second round of his bout with Jack Reeves; Hank Roberts was given the decision over Eddie St. Clair of Oakland; Sapeda was given the decision over Mimmich; Webb won decision over Osborn; Eddie Kelly received decision over Young Russell; Harry Fargo won from Roy Moore.

WILKESBARRE, Pa., May 21.—Dave Shade and Pete Latzo stopped ten fast rounds to a draw here last night.

Al Maderas Is Out of Game With Bad Cold

AL MADERAS, Oakland third baseman is confined to his rooms with a bad cold and will be ount of the line-up for a few days. Ted Cather will sit in at third this afternoon and either LaFayette or Goebel will play the outfield, according to whether Portland uses a right or left handed pitcher.

Announcement was made from Oakland baseball headquarters this morning that Bill McCarron, the third sacker secured from Brooklyn, was en route to the Coast and would join the Oaks in Seattle next week. All other clubs waived on the player.

Coast Boxer Wins Easily By Knockout

BOSTON, Mass., May 21.—Charles Quinn of Sioux City, Ia., who was knocked out by A. Allegrini of Los Angeles in the 160-pound class of the national amateur boxing championships last night was in a critical condition at a hospital today. He was said to be suffering from concussion of the brain.

The second nights boxing was not finished until nearly dawn today.

One of the early morning bouts resulted in the defeat of Edward S. Weatherhead of Cleveland, a Harvard student, in the 160-pound class when he lost the decision to Allegrini of Los Angeles. Allegrini earlier in the night had knocked out Charles Quinn of Kansas City.

Pacific coast boxers appeared early. Ray Fee of the Olympic club of San Francisco did not have to work long as he eliminated Willie Russell of Boston in the first round. Fee received a cut over the eye, as did Russell, the latter's being so serious as to cause the referee to call the bout and award the decision to Fee.

The summary of the late bouts follows:

112-pound class, second trials: Fidel Labarba, Los Angeles, defeated L. Lyons, Pittsburgh.

118-pound class, second trials: Phil Goldstein, Pittsburgh, defeated Frank McDonald, Newton, New England, amateur champion.

Jack Williams, New York, defeated Matteo Curaso, Chicago.

135-pound class, third trials: Royal Coffman, Omaha, defeated Julius Dessick, Los Angeles.

Murray Israel, New York, defeated Jack [illegible] (bout stopped in first round).

160-pound class, third trials: Ben F. Funk, Yale, defeated John Moffett, New York.

A. Allegrini, Los Angeles, defeated Edward Weatherhead, Cleveland.

Wesley Clampitt, Iowa State college, knocked out Stanley Jones, Indianapolis.

Return Race With Epinard Not Probable

Owner of Sir Gallahad III Refuses to Commercialize Sport.

PARIS, May 21.—Captain Jefferson Davis Cohn, owner of Sir Gallahad III, which defeated Epinard in Monday's match race at St. Cloud, thinks the proposal of a revenge race for 500,000 francs is "absolute bump-tiousness," he indignantly declared yesterday.

"Under no circumstances," he said, "will I consent to any match for money. I have not been consulted in regard to this return match and have made no challenge.

"I think Sir Gallahad will not run again for three months. I have had him in training since January 1 and as he has had five races during that time, I cannot train such a nervous horse for any longer period of time.

"These people who put up half million franc purses are idiotic. They seem to think horses are like machines. That's not sportsmanship. It's commercialism.

"No, if I decide to run Gallahad again it will be under conditions similar to those in the last race with a small purse like 20,000 francs; that's a sporting proposition—or a trophy. Anyway you can say now that the prospect for a return match is extremely unlikely."

Pierre Wertheimer, owner of Epinard, when informed of Captain Cohn's reply, said: "So that is settled. I am not anxious to meet Sir Gallahad again unless the fortunes of racing get our horses together.

"Epinard has been coming along nicely and will just be about ready for Ascot. I did not challenge Captain Cohn, but permitted friends of my horse—not mine—to do so.

"The racing experts all agree that Epinard was beaten but not disgraced. He will show his Newmarket form again next June."

High Cost of Construction Kills Project

City Manager Hickok Outlines Financial Side Showing Deficit.

ALAMEDA, May 21.—Plans for a municipal golf course were abandoned last night when the city council decided not to attempt to bring about a reduction in the price asked by E. B. and A. L. Stone for property on Bay Farm Island, on which it was proposed to establish the links.

C. E. Hickok, city manager, told the council that the annual costs of maintaining the course would be $51,659 and the annual income approximately $25,000, leaving an estimated annual deficit of $26,659 a year. High cost of the course is created, according to Hickok, by the demand of the Stones of $1250 per acre for the 160 acres needed for a course, making a total of $200,000.

Hickok's report showed that actual cost of constructing the course, aside from purchase of the land, would amount to $77,875 and that cost of maintenance, aside from interest on land purchase and construction costs, would be $36,840.

Hickok was assisted in his investigation by H. P. Martine, T. G. Hutt, R. T. Boyd and Rev. H. H. Shires.

Dundee Matched With S. Mandell

CHICAGO, May 21.—Johnny Dundee, world's featherweight boxing show at East Chicago on June 9 with Sammy Mandell of Rockford, it was annunced last night.

Baseball Fodder

The Giants are still skidding. The second defeat at the hands of the Pirates shot them into third place. It was the tenth defeat in thirteen games the Giants have suffered since hitting the road. The Pirates slammed three pitchers for a 12-to-3 score.

The Phillies made three homers against the Cubs, but it availed naught, Chicago hammering out a 7-to-4 victory and jumping into second place.

The elements interfered with the playing of the other games on the schedule.

Tanforan Notes

Jockey Harry Jones has been set down for the remainder of the meeting by the stewards for his rough riding on Joe Tag in the fifth race yesterday afternoon.

Jones cut across his field at the start of the race.

Jockey Michael Frey got a calldown for his unfair riding on Melachrino in the sixth race. Frey leaned his big mount, Melanchrino, against little Coffield, in the stretch. Melachrino won, but the stewards gave the race to the "Kid" North and Rowe owned Coffield.

Smiling Jimmy Smith did not live up to his monicker when the stewards plastered him $100 yesterday for his rough riding on Publisher in the Mission Peak race Sunday afternoon. Jockey Buel told the world that Smith fouled him. Buel was right.

There were five fights in the jockey room on Sunday and there were seven yesterday. Among the shanty wearers are: Frey, Creery, Weiner, Gormley, Carpenter, Martinez, Smith, Buel, Abel and Jones. Tommy Simpson can get plenty of feather action if he wants to by applying to the jockey room supervisor.

Coeur de Lion is entered in two races this afternoon. The directors of the Pacific Coast Jockey Club have "potted" $100 to be given to the horse that wins this race, the first, a five-furlong number in less than a minute flat.

Coeur de Lion is also entered in the sixth race, a mile and one-sixteenth. He will be against horses in the first—namely Be Frank, The Dictator, Red Legs, Billy McCloy and Runclar.

In the sixth against him will be Tracer, Kauila and Combustor, his stable mate Wild Heather being the Humphrey pace-making entry.

ANOTHER FOR BELLS.

The hitting of Lestrange and Stevenson featured the 9 to 4 win which the Bell Cigars scored over the Rah Rah Boys. The score:

BELL CIGAR STAND	AB	R	H	RAH RAH BOYS	AB	R	H
Keller, 1b	4	1	2	Nicholson, 2b	3	0	2
Baker, cf	3	1	2	Hipkins, cf	3	0	1
Lestrange, lf	5	2	4	Mevis, lf	4	0	3
Stevison, ss	5	0	2	Avelor, c	4	1	0
Harveson, 2b	5	0	1	Engles, 1b	4	0	2
Manard, 3b	4	1	2	Lilenthal, ss	3	1	2
McFee, rf	3	1	1	Madona, rf	3	1	1
Volchers, c	4	0	0	Shields, p	3	1	1
Bigelow, p	4	1	1	Lindroth, 3b	3	0	1
Jepson, cf	2	1	1				
Total	38	9	17	Total	34	4	11

Summary: Home run—Stevenson. Two base hit—Baker, Madona. Strike-outs—Bigelow 10, Shields 11. Walked—By Bigelow 7, by Shields 3. Balk—Bigelow. Hit by pitched ball—Madona, Lindroth.

TRACY STARS DEFEATED.

The Tracy All Stars were defeated by the Williams Grocery, 11 to 9. The losers got but five hits off DeBlois. The score:

WILLIAMS GROCERY	AB	R	H	TRACY ALL STARS	AB	R	H
Nelson, ss	2	2	2	Rogers, 1b	2	1	0
Curly, 3b	2	1	1	Tracy, ss-p	3	2	0
Ladnorgr, 2b	2	0	0	Lewis, c	3	2	0
DeBlois, p	2	1	1	Wagner, 3b	2	1	1
Davila, c	2	2	1	Kalley, lf	2	0	1
F. Vutura, lf	1	1	3	Grondonia, 2b	2	3	1
Perry, 1b	3	1	1	Tebaney, cf	2	1	1
N. Vutura, rf	2	2	2	Hacne, p-ss	2	1	0
Hammal, cf	3	1	1	Anderson, rf	2	0	1
Total	19	11	12	Total	20	9	5

EASY FOR KEY SYSTEMS.

The Key System Mechanics defeated the Chris Nelson Painters, 15 to 5. The winners played errorless ball. The score:

KEY SYSTEM	AB	R	H	CHRIS NELSON PAINT CO.	AB	R	H
Snowden, 3b	3	2	2				
Holland, ss	5	2	2	Aguirre, 3b	3	1	1
Taylor, 1b	5	3	2	Wiltrmood, lf	4	1	2
Law, 2b	6	1	2	Spencer, rf	4	1	0
Royce, rf	6	1	2	Walsh, 2b	5	1	1
Ellis, lf	4	1	0	Andrews, ss	4	0	0
Clinch, cf	4	1	0	Parks, 1b	5	0	2
Prowse, c	3	2	1	Jordan, c	5	0	1
Holthaus, p	4	2	2	Welsh, p	4	0	0
Total	40	15	13	Total	38	5	5

ARGENTINE WITHDRAWS.

LONDON, May 21.—(International News Service.)—Argentina was scratched to South Africa in the second round of the Davis Cup tennis play today.

MAXWELL AUTOS WIN.

The Maxwell Auto Company team defeated Oakland Council No. 6, Y. M. I., by a score of 11 to 6. Rodgers and Cowell were the battery for the winners.

STARS DEFEAT UKIAH.

The Star Motor baseball club of Oakland defeated the Ukiah Indians, 9 to 5.

Considering the long journey the locals made a fine showing on the diamond.

Paris Buttsbach was on the mound for the Star Motors and Bartoli handled his shoots in fine style.

Joe Bagnes at the difficult corner connected for two safeties. Charlie Walker in center field clouted a homer and a single and Eddie Rose also hit one out of the lot. Catcher Bartoli got a homer and a single and Al Simons hit a triple and a single.

Next Sunday the Star Motors pay a visit to Modesto. The score:

STAR MOTORS	AB	R	H	UKIAH	AB	R	H
Bagnes, 3b	5	1	2	Busch, ss	4	1	0
Wexson, ss	4	0	0	C. Hooper, cf	3	1	1
Walker, cf	5	1	2	Layton, cf	2	0	0
Rose, lf	4	2	1	Limmer, 2b	3	1	1
White, 1b	5	0	1	Poole, 1b	4	1	2
Figerold, 2b	5	1	1	Remmel, c	3	0	1
Simons, lf	3	1	2	Hitchcock, 3b	4	0	1
Clement, rf	3	1	0	Broaddus, p	4	0	1
Bartoli, c	4	2	2	Grilley, lf	4	0	1
Buttsbach, p	4	1	2	L. Hooper, rf	4	1	1
Total	40	9	14	Total	37	5	9

Errors—Bagnes 1, Wexson 1, Hitchcock 1. Double play—Bagnes to Figerold to White. Two-base hits—Clement, Poole. Three-base hit—Simons. Home runs—Walker, Rose, Bartoli, Poole. Struck out—By Broaddus 8, by Buttsbach 8.

DON LEE DEFEATS PLEASANTON.

It's tough for a ball club to travel through eight innings without letting the opposition in on the score and then in the last inning to lose out by a score of 7 to 2. That's what happened to Pleasanton Sunday. In a game featured by the masterful pitching of Galeria, who allowed but four hits and struck out 14 men; also the hitting of Bud Wills, the Don Lees took the Pleasanton boys off their feet. Bill Keane caught a nice game and got two hits for the winners.

DON LEE	R	H	E	PLEASANTON	R	H	E
Cresta, cf	0	1	0	Kyte, 3b	0	1	1
Fitton, 3b	1	0	0	Anselmo, ss	1	0	1
Machado, ss	1	2	0	Governor, c	1	2	1
Will, 2b	2	2	1	Perry, lf	0	0	0
Best, 1b	1	1	0	French, 2b	0	0	1
Keane, c	0	2	0	M. Silva, rf	0	0	0
Welsh, rf	0	1	0	Nevis, 1b	0	0	0
Church, lf	1	2	1	Mesa, cf-p	0	1	0
Galeria, p	0	0	0	J. Silva, p-cf	0	0	0
Total	7	11	2	Total	2	4	4

Summary: Home run—Will. Three base hits—Machado, Best, Will. Two-base hits—Keane, Welsh. Struck out—By Galeria 14, by Silva 9. Bases on called balls—Off Mesa 1, off Silva 3, off Galeria 2. Hit by pitched ball—Keane. Sacrifice hits—Galeria 2. Double play—Kyte to Anselmo to Nevis. Time of game—1h. 55m.

CALATONES TRIM DRUIDS.

The Calatone Water baseball team met the Druids in a game at Bay View Sunday and came out victorious, 6 to 3. Lefty Olson for the Calatones had a good day, allowing but five hits. Bill Lawson was the only player in the game to get more than one hit, connecting for a triple and single. Eddie Ryan and Jack Zimmerman umpired and made a snappy game out of it.

CALATONES	AB	R	H	DRUIDS	AB	R	H
Hansen, cf	4	0	1	Mcolo, 2b	3	1	0
Elwood, 1b	4	1	0	Giacomo, 3b	4	1	0
Lawson, 2b	4	2	2	Clark, 1b	4	0	0
Fleur, lf	4	0	0	McCaully, rf	4	1	1
Emeldi, ss	2	1	1	Mason, c	3	0	1
Sinclair, rf	3	1	1	Gammonds, ss	4	0	1
M'Dermot, 3b	3	0	1	Barnes, rf	3	0	1
Lombardi, c	1	0	1	Russel, lf	2	0	1
Olson, p	3	0	1	Mattos, p	3	0	0
Total	30	6	8	Total	30	3	5

Struck out—By Mattos 3, by Olson 2. Walked—By Mattos 3, by Olson 3. Three-base hit—Lawson. Umpires—Ryan and Zimmerman.

ALLENDALE TRIMS CARMEN.

"Red" McCullough's hustling youngsters, known as the Allendale Merchants, defeated the Oakland Chapter Carmen, 9 to 6, in an exciting ten-inning game. Joe Rose of the winners fanned sixteen. Two home runs by Butcher and [illegible] features. The score:

O. T. CARMEN	AB	R	H	MERCHANTS	AB	R	H
H. Keys, 3b	6	1	1	Engels, 2b-cf	4	2	2
Bennett, 1b	6	2	2	Reed, ss	4	1	2
Galerno, cf	5	2	2	Hood, 3b	5	0	1
Hubner, ss	5	0	2	Ragno, 2b	4	0	0
Brown, lf	4	0	0	Martin, 1b	5	0	0
W. Keys, rf	1	0	0	Packer, rf	5	1	2
Densmore, c	5	0	0	Furtado, cf	1	0	0
Ford, p	[illegible]	0	0	Butcher, c	4	2	2
Kaner, rf	[illegible]	0	0	Rose, p	2	1	0
				Hewitt, lf	4	2	1
Total	41	6	12	Total	39	9	10

Errors—[illegible]. Home runs—Butcher 2. Three-base hits—Engels, Packer. Two-base hits—Reed, Hood, Bennett. Struck out—By Rose 16, by Ford 5. Walks—Rose 3, Ford 5. Stolen bases—Engels 3, Reed. Double plays—Reed to Ragno to Martin, Hood unassisted.

VALLEJO DEFEATS CALISTOGA.

The Calistoga Geysers were defeated by the Vallejo [illegible] 6 to 5 in a hard-fought game. [illegible] losers, allowing only four hits and fanning thirteen. [illegible] against him. Cloud also [illegible] good ball for the winners. The score:

VALLEJO	AB	R	H	CALISTOGA GEYSERS	AB	R	H
Belryan, cf	[illegible]	[illegible]	[illegible]				
Webb, 3b	[illegible]	[illegible]	[illegible]	Power, ss	[illegible]	2	2
Loppen, ss	[illegible]	1	0	Parker, 2b	[illegible]	1	1
Simmons, cf	4	1	0	Hoover, cf	[illegible]	0	1
Blanchard, c	4	1	0	Ames, rf	[illegible]	1	0
Brophie, 1b	4	0	0	Vasmaton, 3b	4	1	1
Moore, 2b	4	2	1	Strong, c	[illegible]	0	1
Tucker, c	[illegible]	0	0	Nance, 1b	[illegible]	0	1
Cloud, p	4	0	1	Smith, p	[illegible]	0	2
				[illegible]	[illegible]	[illegible]	[illegible]
				Nance, rf	[illegible]	0	1
Total	32	6	4	Total	31	5	8

MONTGOMERY-WARDS LOSE.

In a thrilling pitchers battle the Port Costa Tigers nosed out the Montgomery-Ward Company of Oakland at Port Costa by the score of 2 to 0. Both Pembroke and West pitched good ball. Pembroke struck out 14 men and only once was he in danger, when in the first inning the visitors filled the bases by two walks and a hit with none out. Pembroke then bore down and struck out two men and made the other one pop out. Although the visitors made many errors, the Tigers earned their runs.

MONTGOMERY-WARD	R	H	E	PORT COSTA	R	H	E
Paris, ss	0	0	0	Murphy, rf	1	1	0
Hughes, rf	0	1	0	Lucey, lf	0	0	0
Betty, 1b	0	1	0	Kenny, 3b	0	1	0
Hamilton, lf	0	1	0	Boehm, ss	0	1	0
Becca, 2b	0	0	0	Surges, 2b	0	0	0
Carlstrom, c	0	0	2	Morris, c	0	0	0
Lundstrm, 3b	0	0	3	Ahern, cf	0	1	0
West, p	0	1	0	Pembroke, p	1	0	0
Nankin	0	0	0	McIver, 1b	1	1	0
Lane	0	0	0				
Total	0	3	5	Total	2	6	0

Summary: Struck out—By Pembroke 14, by West 5. Bases on balls—Off Pembroke 2, off West 2.

HAYASHIS 6, CROCKETT 2.

The Hayashi Florists defeated the Crocket club at the latter town by a score of 6 to 2. Sandberg twirled a six-hit game for the winners, while seventeen were made off Hazen. The score:

HAYASHI FLORAL CO.	AB	R	H	CROCKETT CLUB	AB	R	H
Raffanti, 1b	5	1	1	Oldham, lf	4	0	1
Cook, lf	4	1	0	Zupo, rf	3	1	1
Furrier, 2b	5	1	2	Ward, ss	4	0	0
Williams, 3b	5	1	2	Sinaker, 3b	5	0	1
Scotty, ss	5	1	1	Grainer, 2b	3	0	1
Vierra, cf	5	0	2	Chester, cf	3	0	0
Jackson, c	5	0	3	Faria, 1b	4	1	2
Sandberg, p	5	0	2	Lambert, c	3	0	0
				Hazen, p	3	0	0
Total	44	6	17	Total	34	2	6

Home run—Zupo. Three-base hit—Scotty. Two-base hits—Raffanti, Furrier. Struck out—By Sandberg 4, by Hazen 7. Double play—Scotty to Furrier to Raffanti. Umpire—Dazoff.

Three C. League

STANDING OF CLUBS.

	Won.	Lost.	Pct.
Concord	2	1	.667
Brentwood	2	1	.667
Zenith Mills	2	1	.667
Martinez	1	2	.333
Crockett	1	2	.333
Pittsburg	1	2	.333

Brentwood defeated Martinez, Sunday, winning out in the ninth inning 3 to 2. Gunner Bell pitched a good brand of ball in [illegible] with perfect support by his teammates. The visitors secured nine hits off Dimock, but they were well scattered, all runs scored against him being the results of errors. Jimmie Connick featured with a three base hit in the fifth with Zimmerman on second, and scored himself when he tried to stretch his hit into a home run and was hit in the back by the throw that was made to catch him at the plate. Concord drove Jean Kirsten out of the box and took the long end of a 11 to 3 score from Crockett. Zenith Mills suffered their first defeat at Pittsburg in a slugging contest. The score:

MARTINEZ	AB	R	BH	O	A	BRENTWOOD	AB	R	BH	O	A
Lamtra, s	5	0	0	2	0	Zimman, 3b	5	1	3	3	2
Vanni, lf	2	2	2	2	0	Connick, ss	4	1	1	3	4
Rndll, 3b	3	0	0	1	3	Kohrts, c	4	0	0	4	0
M'Nlty, c	3	0	1	8	1	Crdnli, 2b	5	0	0	3	3
Besson, 1b	4	0	0	11	0	Walce, 1b	4	0	0	12	0
Dafey, rf	4	0	0	1	0	Diffin, lf	4	0	1	2	0
Dimck, p	4	0	0	0	3	Cantrl, cf	4	0	2	0	0
DelMt, 2b	3	0	1	1	6	Bertel, rf	4	1	1	0	0
M'Dnld, cf	3	0	0	1	0	Bell, p	4	0	1	0	3
*Smaker	1	0	0	0							
Total	29	2	4	27	13	Total	38	3	9	27	12

*Batted for McDonald in 9th inning.

Score by innings:

Martinez	0	0	0	0	0	1	0	1	0	—2
Base hits	1	0	0	0	1	1	0	1	0	—4
Brentwood	0	0	0	0	0	2	0	0	1	—3
Base hits	0	1	2	1	2	0	2	0	1	—9

Summary: Stolen base—McNulty. Sacrifice flies—Besson, Connick. Three base hit—Connick. Errors—Lamatra, Vanni, Randall (Martinez 3); (Brentwood 0). Base on balls—Off Dimock 1, off Bell 5. Struck out—By Dimock 7, by Bell 4. Hit by pitcher—Randall and Del Monte by Bell. Wild pitch—Bell. Double play—Connick to Cardinelli to Wallace. Runs driven in—McNulty, Besson, Connick 2. Earned runs—Off Dimock 0, off Bell 2. Left on bases—Brentwood 10, Martinez 8. Umpire—Hurley. Scorer—Buruaides.

CONCORD	AB	R	H	CROCKETT	AB	R	H
Lindsey, s	4	2	1	Benham, rf	4	0	0
Crenna, 2b	5	2	1	Harrigan, ss	4	1	2
Fisher, 3b	5	1	0	Snarely, lf	3	1	1
Oliver, 1b	4	1	2	Faria, c	1	0	0
Sheehan, rf	4	2	2	Mades, c	2	0	0
Northcutt, lf	5	1	1	Hong, 2b	4	0	0
Borba, c	3	1	4	Smaker, cf	4	0	1
Lay, p	3	0	0	Jacobs, 1b	3	0	0
Levada, cf	3	0	1	Olivetti, 3b	4	0	0
				Kirsten, p	2	0	0
				Wise, p	1	0	0
Total	37	11	12	Total	31	3	4

PITTSBURG	AB	R	H	ZENITH MILL & LUMBER CO.	AB	R	H
Becker, ss	5	2	3				
Cohn, 2b	5	2	3	Biggs, rf	6	2	3
Thompson, c	6	1	2	Bailey, cf	5	1	1
Oeschg r, cf	5	1	2	Benn, 3b	6	3	3
Colldngtn, 3b	5	1	1	Starshitch, 1b	6	2	3
Driscoll, lf	4	2	2	R. Dresbach, p-2b	5	1	3
Berry, rf	5	1	2	Smith, lf	5	0	1
Steen, 1b	3	3	3	Nasalka, ss	[illegible]	[illegible]	0
Cothron, p	4	2	1	B. Dresbach, c	4	1	2
				Finlay, p	2	0	1
				Wright, p-lf	3	1	0
Total	40	15	19	Total	47	11	17

Struck out—By Cothron 6, by Finlay 1, by Wright [illegible]. [illegible] Cothron 3. Home runs—Steen, Benn, R. Dresbach. Three-base hits—Cohn, Biggs. Two-base hits—Biggs, B. Dresbach.

VICTORY FOR UNKNOWNS.

The Unknowns started their season by defeating the Davis All Stars, [illegible]. Kaker hurled a four-hit game for the winners. Price scored five runs and got as many hits. The score:

DAVIS ALL STARS	R	H	E	UNKNOWNS	R	H	E
George, 2b-c	0	0	0	Price, 2b	5	5	1
All, p-3b	0	0	1	I. Benitte, ss	5	3	1
Spats, 2b-cf	1	0	2	Kremer, 1b-c	2	3	0
Jerry, 1b	0	0	0	Porter, 3b	2	1	0
Bill, ss	0	1	4	Ward, c-1b	4	4	1
Davis, p-3b	0	0	1	J. Benitte, lf	2	1	0
Jensen, c	1	0	0	Kaker, p	2	2	0
Gill, p	1	1	0	Manelr, cf	4	2	0
Seina, lf-cf	1	1	0	Ward, rf	0	0	0
Miner, 3b	1	1	1	Hansen, rf	2	2	0
Total	4	4	9	Total	28	23	3

Struck out—By Davis 3, by Gill 3, by Kaker 13. Walked—By Davis 6, by Gill 2, by Kaker 7. Home runs—Price 1, Benitte 2, Porter. Three-base hits—I. Benitte 2, Price, Kremer. Two-base hits—Seina, Price, Ward, Miner.

WIN FOUR IN A ROW.

The Kushner Buckhechts won their fourth straight game, defeating the Del Monte No. 8, 7 to 1. Moeser allowed only three hits. The score:

KUSHNER BUCKHECHTS	AB	R	H	DEL MONTE NO. 8	AB	R	H
[illegible]	[illegible]	[illegible]	[illegible]	[illegible]	[illegible]	[illegible]	[illegible]
Ferace, 3b	5	1	1	H. Chacon, lf	3	0	0
Harrison, lf	5	1	1	G. Lopez, c	4	0	0
Baker, 1b	4	0	0	E. Silver, 3b	4	0	0
Moeser, p	5	2	0	Rentenect, 2b	3	0	1
E. Johnson, cf	4	2	3	Loyd, p	3	1	0
Eakle, 2b	5	1	1	E. Silver, cf	4	0	1
Bradbury, c	5	0	1	T. Lopez, ss	4	0	1
Ahnefelt, rf	4	0	1	L. Casara, lf	3	0	0
Total	42	7	9	Total	[illegible]	1	3

Home run—E. Johnson. Two base hits—Ferace, Harrison, Ahnefelt. First base on called balls—Moeser.

TO DEFEND TITLE.

PHILADELPHIA, May 21.—Ed "Strangler" Lewis of Kansas City, heavyweight wrestling champion of the world, will defend his title here tonight in a match to a finish, the best two out of three falls with Renato Gardini of Boston.

WESTERN LEAGUE.

DENVER, Colo., May 21.—Score:

	R.	H.	E.
Des Moines	0	5	2
Denver	5	11	0

Batteries—Brown and Wheat, Eng; Voorhies and Roche.

BOLSHEVISTS FLY TO PERSIA

TEHERAN.—Aeroplanes, manned by Bolshevik pilot and observer, are making weekly flights between Russia and Persia.

Wade Killefer Wants Salt Lake Franchise Moved

LOS ANGELES, May 21.—(International News Service).—If Bill Lane will transfer his Salt Lake baseball club to San Diego, Long Beach or Vancouver, Wade Killefer says he will vote for Lane to receive a 50 per cent cut of the gate receipts on the road instead of the customary 40 per cent.

Killefer claims the trip to Salt Lake is a nightmare for every club owner. It costs about $3500 to make the trip and a week day attendance of 750 persons is a crowd. The Vernon club, fighting Salt Lake for second place Sunday, drew only 4000 fans at the ball park.

"I believe conditions will not get better at Salt Lake City," Killefer said today. "It would be better for Lane to move his franchise to one of the coast towns. Everyone in the league would save money.

"Because he might have to go into a smaller city than his club is now stationed, I for one would advocate that his club get a little extra money.

"Every club in the league with the exception of Sacramento gets 40 per cent of the gate receipts on the road. Sacramento, because of a special ruling, gets 45 per cent. It would be cheaper for the clubs to have Salt Lake in San Diego, Long Beach or Vancouver because of the saving in railroad fare."

Leading Major League Hitters

NATIONAL LEAGUE

PLAYER—CLUB—	G.	AB.	R.	H.	PCT.
Hornsby (St. Louis)	24	95	16	40	.421
Wheat (Brooklyn)	26	109	18	44	.404
Gooch (Pittsburgh)	15	50	4	20	.400
Kelly (New York)	25	[illegible]	[illegible]	38	[illegible]
Fournier (Brooklyn)	28	106	21	38	.358

AMERICAN LEAGUE

PLAYER—CLUB—	G.	AB.	R.	H.	PCT.
Williams (St. Louis)	21	76	16	34	.447
Hellmann (Detroit)	27	97	26	43	.443
Harris (Boston)	26	99	20	41	.414
Robertson (St. Louis)	17	61	13	24	.393
Boone (Boston)	22	80	9	31	.388

MACLAFFERTY IN NEAR FIGHT IN HOUSE DEBATE

Howard of Nebraska Takes Menacing Lurch Toward Californian.

LEASED WIRE TO TRIBUNE

WASHINGTON, May 21.—Another near-fight developed on the floor of the house today when Representative Howard, Democrat, Nebraska, refused to heed an appeal by Representative MacLafferty, Republican, California, to withdraw a demand for a quorum call. The Nebraska representative lurched with clenched fist toward the California member but several members intervened. MacLafferty said later he had made no remark to which Howard could have taken exception, while the Nebraskan declined to discuss the incident.

Fight Halted

REPRESENTATIVE HOWARD, Democrat, of Nebraska (upper), who lurched, with fists clenched, at REPRESENTATIVE MACLAFFERTY (lower) during debate in House today.

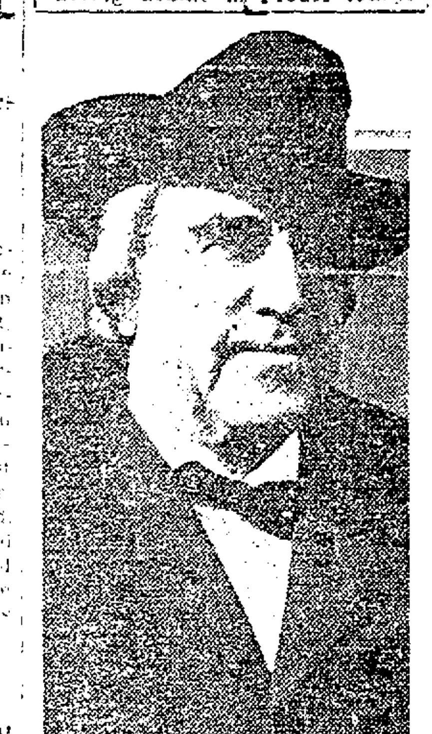

HANGS SELF ON CLIFF

GLENCOE, Ill.—William M. Merrin tied a rope around his neck, fastened the end to a tree and then threw himself over a steep cliff.

Banana trees make good paper pulp.

Cushing Funeral To Be Held Today

MARTINEZ, May 21.—Funeral services for John K. Cushing, news editor of the Martinez Gazette, who died at noon yesterday, will be held here attwo o'clock this afternoon. Cushing's death followed a trepanning operation at Lane hospital, San Francisco, to relieve pressure on the brain caused by an old football injury.

Cushing was 29 years old and had been news editor of the Gazette for seven years. He is survived by his widow, Mrs. Ruth Cushing, and his mother, Mrs. Nellie Cushing, who is postmistress at Martinez. He was a native of this city.

Anzac Tennis Team Plays in Honolulu

HONOLULU, May 21.—The Australian Davis cup team, stopping over here for a few hours while the steamer on which they are traveling to the United States was in port, gave Honolulu tennis enthusiasts an opportunity to witness some brilliant play yesterday.

Patterson and Woods, the veterans from the antipodes, defeated Cooke and William Hoogs, of Honolulu, 4-6, 6-4, 6-4.

Schlesinger and Kaim defeated A. L. Castle and Dick Hoogs, Honolulans, 6-1, 6-4, 6-2.

The elder pair then defeated Schlesinger and Kalm 6-4, in a single set, calling off the others of that match so they could catch their ship.

CRASH OF TWO AUTOS IS LAID TO INTOXICATION

Driver of Auto and Companion Arrested After Oakland Collision.

Two men are being held in the city jail for investigation on intoxication chrages following an automobile collision last night at Seminary avenue and East Fourteenth street. Those under arrest are Robert Kiennan, 259 Twelfth street, driver of one of the automobiles, and Joseph Sweeney, 561 Ninth street, his companion. The driver of the other automobile was F. W. Koster of the Hotel Adams. Sweeney was treated at the Emergency hospital for cuts and bruises suffered in the accident. The arrests were made by Patrolman J. W. Grimes.

W. C. Wells, 2728 Durant avenue, Berkeley suffered a possible fracture of the skull when struck by an automobile driven by Don Early, 525 Mira Vista avenue, as he was running across the street to catch a street car at Twenty-ninth street and Broadway last night. He was taken to the Emergency hospital by Early.

Struck down by a truck at Tenth and Washington streets yesterday, Mrs. Clara Gold, 67, 2913 Lorena street, Berkeley, is at the Providence hospital with a broken left leg, possible internal injuries and lacerations. The truck was driven by John Miller, who resides at Third and Market streets.

Raymond Maderios, 6, 4639 Fairfax avenue, was run over and injured by an automobile while playing in the street near his home yesterday afternoon. The driver of the automobile took the child home and summoned a physician to attend to his injuries, but his name was not obtained.

Hoof Plague Bans Monterey Camp

SALEM, Ore., May 21.—The Oregon national guard has been blocked by Governor Pierce in its plans to take the summer training period at Monterey. Prevalence of the foot and mouth disease in California caused the governor to write a letter to Adjutant-General White requesting that the training be at Camp Lewis, Washington, instead. The governor's action was based largely on letters received from Dr. B. T. Sims, who is now representing Oregon in the disease infected area of California.

A Woman's Message to Women:

Only a Woman Knows a Woman's Trials and Understands Her Need of Sympathy and Help

That is why hundreds of women gladly testify to the value of Mrs. Summers' popular Opaline Home Treatment in relieving so much of the misery and suffering known only to womankind. READER, if you are troubled with some of these special ailments of women—

SEND FOR A FREE TEN DAYS' TREATMENT

with descriptive literature. Test Mrs. Summers' Opaline Remedy for yourself, in your home, without the knowledge or aid of anyone. You can then continue if you wish, at about 12c. a week. For twenty-five years women reported it satisfactory, and often superior to vegetable tonics and compounds. Used by old and young and does not interfere with daily work. Write in confidence, as your letter is opened, read and answered by a woman.

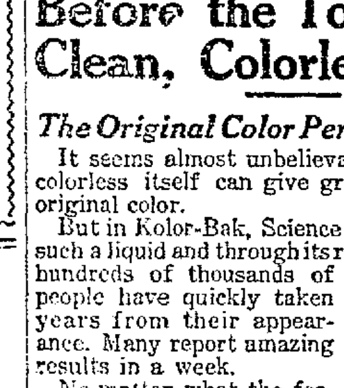

TRADE MARK

WISCONSIN RAPIDS, WISC.

In reply to your letter about the trial treatment, I will say that it did wonders for me. I did not wait to send for more, but told my husband to bring me a box from our druggist. Before I began using them I suffered terrible backaches and pains—and sometimes I could hardly walk or drag one foot in front of the other, and now I feel sure that I will be cured—thanks to your wonderful medicine. I am recommending it to others. My sister also seems troubled in the same way. After seeing the change in me she has decided to try your medicine too. I cannot praise your medicine enough.
MRS. WM. ZUEGE.

KILMICHAEL, MISS., R. 4.

As you know, I have been a great sufferer. Thanks to your remedies I am well so far as my old troubles are concerned. Before I began taking your medicine I could not walk twenty yards and was in bed most of the time and hardly ever able to do any of my housework. As I began to improve from the first I kept on taking it until I could do all my work, even to my washing. Now I am fifty years old, can walk three miles and not feel tired. I do all my work for a family of five men, and think that is a very good recommendation for your medicine.
MRS. LELA REED.

THE SUMMERS MEDICAL CO., Women's Dept 55 South Bend, Ind.

(Mrs. Summers' Remedies Are Sold At Leading Drug Stores.)

Warner's Safe Kidney and Liver Remedy

has been used with satisfactory results for fifty years by sufferers from kidney and liver ailments.

Warner's Safe Remedies

The Reliable Family Medicines

Warner's Safe Kidney and Liver Remedy
Warner's Safe Diabetes Remedy
Warner's Safe Rheumatic Remedy
Warner's Safe Asthma Remedy
Warner's Safe Nervine
Warner's Safe Pills, (Constipation and Billiousness)

Sold by leading druggists everywhere. Send for free sample and booklet.

Warner's Safe Remedies Co.
Dept. 363 Rochester, N. Y.

C. J. Gleason

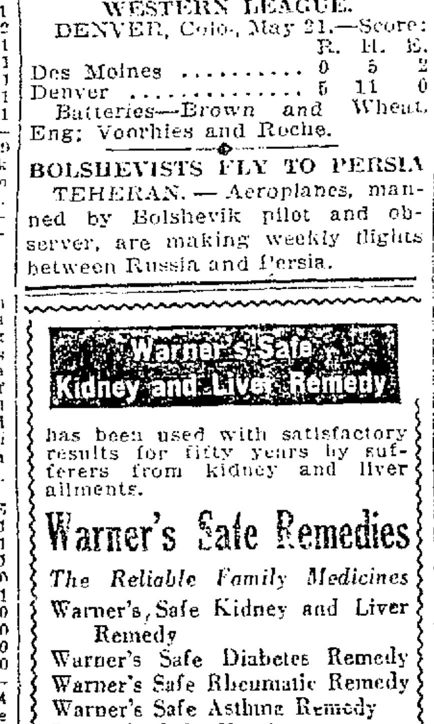

—(Photo by Harrison)

Add to a Good Climate a Good Tonic, and the Result Is Health

Oakland.—"A friend of mine mentioned Dr. Pierce's Golden Medical Discovery to me when I was in bad shape with stomach trouble and a general run-down condition. I had neither ambition nor appetite; what food I took gave me no strength, but gave me a feeling of heaviness and distress. In fact, I felt miserable. Before I had taken one-half bottle of the 'Discovery' my condition improved and I knew the medicine had found the weak spot. I continued its use until I was sure my system was cleared of the cause of my distress, and I felt like a different man. I am quite sure I owe my present condition of good health to Dr. Pierce's Golden Medical Discovery and am glad of the privilege of speaking of the wonderful benefit I received."—C. J. Gleason, 829 53d St.

If you need a building up tonic for stomach or blood, obtain Dr. Pierce's Golden Medical Discovery from your druggist, in tablets or liquid, or write Dr. Pierce, President Invalids' Hotel in Buffalo, N. Y., for free medical advice.—Advertisement.

Gray Hair Quickly Goes Before the Touch of this Clean, Colorless Liquid

The Original Color Perfectly Restored

It seems almost unbelievable that a liquid colorless itself can give gray hair its exact original color.

But in Kolor-Bak, Science has given us just such a liquid and through its remarkable power, hundreds of thousands of people have quickly taken years from their appearance. Many report amazing results in a week.

No matter what the former color was, Kolor-Bak will restore it, and it will give the hair a beautiful natural gloss, renewed "life" and lustre, and make it soft, beautiful, "young" again.

It gives a cool, refreshing sensation to the scalp—makes it clean and makes it feel clean. It is not sticky, greasy, mussy or unpleasant to use. It is just a clean, colorless liquid which is a proved substitute for the natural pigmentation. It is as easy to use as water.

Kolor-Bak is actually a scalp and hair tonic because of its cleansing, stimulating qualities which promote health and strength—thus aiding Nature to bring about a normal condition of the hair.

No need to furnish samples of your hair. The one clean, colorless liquid is for all hair. Several people whose hair was originally of different colors could use the same bottle of Kolor-Bak with equally satisfactory results.

Kolor-Bak

Banishes Gray Hair

SPECIAL SALE 3 Days Only $1.29 Regular Price $1.50

Try This Wonderful Shampoo

Ku-Bak Shampoo Sale Price 39c

This wonderful aerated Cocoanut Oil Shampoo comes in cubes which you dissolve in water. 1 box equal to 6 bottles liquid shampoo. Regular price, box of 12 cubes, 50c.

The Owl Drug Co.

13th AND BROADWAY 14th AND WASHINGTON

OAKS KEEP ANGELS FROM GETTING "HACK" MILLER

"BUZ" ARLETT'S LONG TRIPLE AND WALTER MAILS' PITCHING DEFEATS PORTLAND CLUB

Mails Scores Win in Duel With Leverenz

Arlett's Long Triple Puts Game on Ice for Ivan Howard's Athletes.

When Oakland ball fans learned last week that the local club had fined Pitcher Walter (Duster) Mails $100 for his actions on the ball field many of them wondered if Walter would ever be the same pitcher for the Oaks. Walter said that he would pay the fine and continue to pitch at his best for the locals and he lived up to his words yesterday by taking the mound in the opening game of the series with the Portland Beavers and holding the visitors to five hits winning his game 4 to 3.

Walter pitched a whale of a game. He had to because Walter (Lefty) Leverenz was doing the same thing for the Beavers. Leverenz allowed only five hits and it was a tough game for him to lose. The same would have been true had Mails lost.

ARLETT CINCHES GAME.

Every day Russell (Buz) Arlett is getting in stronger with the Oakland fans and he is rapidly developing into one of the best drawing cards in the league because of his hitting ability. It is a fine feeling to go out to the ball park and see the big fellow sock the ball, for when "Buz" gets hold of a ball right it sails like a golf ball and yesterday afternoon in the eighth inning he got one as he liked and slammed it against the left field fence with such force that it bounded half way back to the infield. Arlett made a triple on the smash and Cooper scored from first base for the fourth Oak run. The hit came at the right time and proved the winning smash.

Things broke bad for Mails in the second inning when Jim Poole got on first through Maderas' error and Brazil hit a ball to the clubhouse for a home run. It was an ordinary single, but the ball took a bad hop over Cooper's head. The chances are that only one run would have been made by the Beavers in this inning.

KENWORTHY BOBBLES.

The breaks favored the Oaks and went against Leverenz in the fifth inning when two runs were made without a hit.

With one out Maderas drew a walk. Walter Mails laid down a bunt to Poole and Jim's throw to second was too late to get Maderas. Walter reached [illegible] to Kenworthy, who bobbled the ball, filling the bases.

Brubaker hit to Brazil, who threw to Kenworthy for a forceout of Adams at second, but Adams went into the bag standing up and made Kenworthy throw around him in trying to complete a double play. Kenworthy's throw went wild and Maderas and Mails scored to even the count.

Honors were even until the eighth, when the Oaks cinched the game. Adams started with a single and Brubaker sacrificed. Cooper beat out a bunt and Adams scored when Brazil threw wild to first. The throw was unnecessary as Cooper had the play beat. Then came Arlett with his long smash against the left field fence to score the fourth run.

BEAVERS THREATEN.

Mails did not allow a hit from the second until the eighth inning. The hit and an error by Guisto put runners on first and second, with one out. Mails fanned Wolfer and Leverenz was a dead out trying to take third as he thought Wolfer had walked.

The Beavers looked dangerous in the ninth when Poole doubled with one out and scored on Kenworthy's single after Brazil was out, Miller hit to Maderas for the last out.

Ray Brubaker played great ball at short for the Oaks, handling fourteen chances without a boot. "Rabbit" Benton proved all that was said of him by playing sensational ball at short for the Beavers.

Maderas played good ball and hustled all the time, although he was charged with an error. Fans are not giving All credit for trying hard and some are booing the young fellow. Still a lot of the booers are fans from across the bay and Manager Ivan Howard is hoping that Al will not be bothered by them. It is not fair to a young fellow who is trying his best to deliver the goods. Many a young ballplayer is ruined by such tactics.

PORTLAND	AB	R	H	O	A	OAKLAND	AB	R	H	O	A
Benton ss	4	0	1	2	0	Adams 2b	4	1	2	2	3
Wolfer lf	3	0	0	1	0	Brubaker ss	3	0	0	6	5
Leverenz rf	3	0	0	1	0	Cooper rf	4	1	2	1	0
Poole 1b	4	2	1	8	0	Arlett rf	2	0	1	1	0
Brazil 3b	4	1	1	2	2	Guisto 1b	1	0	0	12	0
Kenworthy c	4	0	1	8	0	Gibson lf	4	0	0	0	0
McBride cf	4	0	1	0	0	Baker c	3	0	0	4	1
Baldwin c	3	0	0	3	0	Mails 3b	4	1	0	1	5
Leverenz p	3	0	0	0	0	Mails p	3	1	0	0	1
Totals	32	3	5	21	14	Totals	28	4	5	27	15

Portland	0	0	0	0	0	0	0	0	0
Base hits	0	0	0	0	0	0	0	0	0
Oakland	0	0	0	0	2	0	1	0	1
Base hits	1	1	0	0	2	0	0	0	1

Errors—Brazil, Kenworthy (2), Adams, Guisto, Maderas. Runs responsible for—Mails 4, Leverenz 3. Struck out—By Leverenz 3, by Mails 2. Stolen bases—Cooper, Arlett. Home run—Brazil. Two-base hits—Miller, Poole. Sacrifice hits—Brubaker, Cooper. Double plays—Benton to Poole, Brubaker to Adams, Adams to Brubaker to Guisto, Baker to Maderas. Left on bases—Portland 2, Oakland 5. Umpires—Scanlan and Shyle.

Ted Lewis Defeats French Welterweight

PARIS, May 21.—Ted ("Kid") Lewis is doing a successful comeback here. The veteran, who once held the welterweight championship of the world, dropped in from London some weeks ago looking for ring work. He was sent against Francis Charles and whipped him easily in 15 rounds.

South Represented In Open Tournament

LOS ANGELES, May 21.—Ed Gayer of the Hillcrest Country club, left here yesterday for Chicago, where he will compete in the national open golf championships.

Gorgeous Georges Training

Here are recent pictures of GEORGES CARPENTIER taken at his training camp at Michigan City, Ind., where he is preparing for his bout with Tommy Gibbons. Georges and his manager, Francois Descamps, are shown playing cards in the upper picture. There is no extra charge for the winning smile of the fighter. Below Carpentier is seen punching the bag.

PHOTOS BY P. AND A.

Carpentier Is Sprinting in Training Work

MICHIGAN CITY, Ind., May 21.—(International News Service)—Without any announced intention of making the battle with Tommy Gibbons a foot race, Georges Carpentier has added sprinting to his training schedule at his cottage on the shores of Lake Michigan. He runs a hundred yards at each workout and Francois Deschamps, the enthusiastic and excitable manager, said he had clocked Georges in eleven flat.

The boulevardier's sparring staff [illegible] doux and Soldier King, light heavyweights, and Jack Taylor, negro heavy, in camp. In his first appearance against King and Taylor he made a good impression on the fans with his ducking and long right leads.

Sammy Mandell, himself a lightweight title aspirant, joins Tommy Gibbons' camp today.

Gibbons will work daily at 2:30 o'clock and Carpentier at 3:30 to allow the visiting experts, who are beginning to appear in thickening droves for the May 31 fight, to view both workouts.

Box Scores

SAN FRANCISCO	AB	R	H	O	A	SALT LAKE	AB	R	H	O	A
Kelly rf	6	2	5	5	0	Flinck rf	6	2	3	2	0
Mulligan ss	6	0	1	1	[illegible]	Lamare 2b	5	3	2	[illegible]	[illegible]
Hindry lf	7	3	3	2	0	Lewis lf	[illegible]	[illegible]	[illegible]	[illegible]	[illegible]
Wanerud rf	[illegible]	[illegible]	[illegible]	0	0	Delhi 1b	5	0	2	12	0
Ellison 1b	6	2	4	9	2	Shechter ss	5	0	1	0	0
Kilduff 2b	5	1	1	1	2	Lizarena rf	4	1	1	1	0
Rhyne ss	6	1	2	1	[illegible]	Strouthes cf	0	0	0	0	0
Agnew c	4	1	1	4	0	Peters c	4	1	2	1	[illegible]
Geary p	5	1	2	1	1	Kallio p	0	0	1	0	2
						Ponder p	1	0	0	0	0
						Pearce ss	0	1	0	0	0
						Hulvey	1	0	1	0	0
						O Doul	1	0	0	0	0
						Henline	1	0	0	0	0
Totals	47	15	22	27	10	Totals	45	11	15	27	10

Pearce ran for Hulvey in eight.
Hulvey batted for Ponder in eighth.
O Doul batted for Lazerre in eight.
Teheran batted for Pearce in nine.

San Francisco	201	171	033	—15
Base hits	303	511	15	—22
Salt Lake	300	011	030	—11
Base hits	210	025	051	—15

Errors—Kelly, Mulligan, Shechter, Peters. Home runs—Lazerre, Kelly 2, Geary, Wanerud, Ellison. Two base hits—Mulligan, Kelly, Lewis, Leslie, Peters 2, Lindmore, Frederick. Struck out—Kallio 1, Ponder 1, Geary 4. Bases on balls—Kallio 3, Ponder 2, Geary 1. Hit with pitched ball—Peters. Passed ball—Peters. Sacrifice hits. 11 hits off Kallio; 23 at bat in four and one third innings. 4 runs, 8 hits off Ponder, 19 at bat in three and two thirds innings. Runs responsible for—Kallio 8, Ponder 3, Stroud 3, Geary 10. Double plays—Peters to Vitt, Lazerre to Lindmore to Leslie, Vitt to Lindmore. Charge defeat to Kallio.

SEATTLE	AB	R	H	O	A	VERNON	AB	R	H	O	A
Lane cf	3	1	0	2	0	Crellin cf	5	1	2	3	1
Brady 2b	3	1	1	1	[illegible]	Mitsky rf	3	1	0	1	0
Welsh lf	1	0	0	1	0	Billings lf	4	1	3	2	0
Eldred rf	4	0	1	1	0	Dugan 3b	4	1	2	1	1
Tilden 3b	4	0	1	3	1	Rapp 1b	4	2	1	5	1
Brown 1b	3	1	1	7	0	Griffin 2b	4	0	1	3	3
Cronin ss	4	2	1	3	0	DeFreece c	4	0	[illegible]	4	2
Hitchcock c	4	1	1	5	1	Werner ss	3	1	2	1	5
Bell p	2	0	1	0	1	Prough p	1	1	1	0	1
Rohrer lf	1	0	1	1	0	Westerman p	0	1	0	1	0
Sutherland p	1	1	1	0	0	Schmidt cf	1	0	0	1	0
Jones p	0	0	0	0	0						
Osborne	1	0	0	0	0						
Totals	33	7	9	23	12	Totals	36	9	15	27	11

Rohrer batted for Welsh in fourth.
Osborne batted for Jones in ninth.
Whitney batted for D. Murphy in eighth.
Schneider batted for Menosky in eighth.
Errors—Deal, Griffith, Warner 2, Crellin, Dugan, Prough 2, Sutherland 3. Struck out—By Prough 1, Penner 3, Sutherland 5, Shreve out—By Bell 1, by Penner 1, by Sutherland 2. Bases on balls—Off Bell 2, off Penner 2. Wild pitch—Penner. Hit by pitcher—Menosky by Bell. Warner by Sutherland. Three-base hits—Brady. Two-base hits—Brown 2, L. Baldwin, D. Murphy, Sutherland. Sacrifice hits—Hitchcock, Lane, Brady. Double play—Deal to Griffith. Passed balls—Hitchcock, D. Murphy. Left on bases—Seattle 4, Chicago 7. Schreiber, Blankenship, Warner. Caught stealing—T. Baldwin, Cronin, Rohrer. Double plays—Deal to Griffith to R. Murphy, Warner to Griffith to D. Murphy. Time—1h 50m. Umpires—Carroll and Casey.

LOS ANGELES	AB	R	H	O	A	SACRAMENTO	AB	R	H	O	A
Woolsey rf	4	0	0	1	0	Kopp lf	4	0	0	1	0
Kruger cf	2	0	1	3	0	Hogsett rf	4	2	1	0	0
Durst 1b	4	1	1	2	1	Shellenbach 2b	3	0	1	2	[illegible]
Hood lf	4	0	1	1	0	Schange c	4	0	2	2	1
Jorbes 2b	4	1	1	2	2	Lochran cf	2	0	1	[illegible]	0
Gibson 3b	2	0	1	0	2	White 1b	3	0	1	14	0
Devlin ss	3	0	0	3	3	McNeal ss	1	1	1	2	0
Billings c	1	0	0	5	1	McGinnis 3b	2	0	0	2	3
Payne p	2	0	0	0	0	Prough p	3	0	1	1	1
Totals	30	2	5	26	13	Totals	27	[illegible]	8	27	14

Winning run scored with two out in ninth.
Errors—Jorbes. Struck out—By Payne 3, by Prough 1. Bases on balls—Off Payne 2, off Prough 1. Home run—Jorbes. Two-base hits—Kruger, Durst, McNeal, Schang. Sacrifice hits—Cochran 2, Siglin. Double plays—Goivin to Beck to Goivin, Siglin to McGinnis to Mollwitz, Beck to Kring to Goivin, Jacobs to Goivin. Left on bases—Los Angeles 2, Sacramento 3. Time of game—1h. 25m. Umpires — Burnside and Guthrie.

Joyce Wethered Is Again Winner

PORT RUSH, Antrim, Ireland, May 21.—Joyce Wethered again triumphed over Cecil Leitch yesterday, eliminating her more experienced opponent in the fifth round of the British women's open golf championship by a score of six up and four to play.

TEXAS LEAGUE.

Beaumont 1, Dallas 16.
Galveston 2, Fort Worth 3.
San Antonio 7, Shreveport 6.
Houston 2, Wichita Falls 4.

ESTUDILLO NATIVES WIN.

Estudillo Parlor No. 223, N. S. G. W., of San Leandro defeated the Independent Order of Redmen of Oakland at San Leandro by a score of 15 to 1. Murphy of the Natives only allowed one hit.

Batteries: Redmen, Clark, Byrnes and Silva. Natives—Murphy and Nelson.

Rookie Team Of Nationals Is Selected

Challenge of Manager Who Picked Team of Veterans Has Been Accepted.

A short time ago a National league magnate took up the bat for the veterans of the game, the men of 35 and over who had ten or more years of league service behind them, claiming that they were still the best in the game. Another league club owner takes issue with him and speaks for the young men who are still in their first bloom as major league stars. "That team of vets makes a grand combination," admitted this magnate, "but there are young men in the National who could hold them or even beat them in a series. That vet team averaged 35 years of age. I offer a team that will average 25 years of age. Most of my players have five years or less of major league ball behind them.

HOW ABOUT KREMER?

"My six pitchers won 116 games last year, or an average of 19 to the man. My infield, possibly the greatest of all time, averages only 24 years old. My outfield has in Rousch, a man who might be termed a veteran, for he is 31, but the other two are boys and they are sluggers, as an outfielder should be. In Henline and O'Neill, I have two young catchers who are the peer of any maskmen in the game today and surely the best in the game when hitting, throwing and aggressiveness are considered.

"Here is my young team:

"Pitchers—Morrison (27), Pittsburgh; Donohue (24), Cincinnati; King (28), Philadelphia; Haines (26), St. Louis; Kauffman (23), Chicago; Vance (30), Brooklyn.

"Catchers—Henline (27), Philadelphia; O'Neill (24), Boston.

"Infielders—Bottomly (24), St. Louis; Hornsby (28), St. Louis; Jackson (21), New York; Traynor (24), Pittsburgh.

"Outfielders—Statz (26), Chicago; Rousch (31), Cincinnati; Mueller (24), St. Louis.

ROUSCH IS ELIGIBLE.

"Vance, the Brooklyn strike-out king is 30 and might be termed a veteran yet he has served only four years in the big league. Rousch, the oldest man on the team, is certainly a veteran both in years and major league service, yet [illegible] team average of 35. I used Rousch, the great defensive and offensive player, to go with the youngster Statz, and Statz is a comer. He hit .319 last year and is a fine fielder as well. Mueller is a hitter with a .343 average to win him a place on any team.

"The infield, with a batting average of .341, probably excels any field of all time, on the offense and they are great fielders.

"It is a world old struggle, that between experience and craft, on the one side and radiant youth and speed and recuperative powers on the other. Both are essential for a balance in any game, whether of baseball or life itself.

Hurstwood Winner Of Newmarket Race

NEWMARKET, England, May 21.—S. Tattersal's Hurstwood won the Newmarket Stakes for 3-year-olds today from a field of eight, which included several Derby favorites.

Aga Khan's Salmon Trout was second and Lord Derby's Sansovino third. All three carried nine stone.

Oaks Refuse To Waive Right To Outfielder

Ewing Would Take Miller And Give Two Oaks to Los Angeles Club.

By EDDIE MURPHY.

The Chicago Cubs have asked for waivers on Lawrence (Hack) Miller, former Oakland outfielder, but there is not a chance of the hard slugger returning to the minor leagues without becoming the property of the Oaks. If he does make the minors and not come to the Oaks, it will be because of some loophole that the owners of the Chicago Cubs looked up. The Cubs want to send Miller to the Los Angeles club in the Coast League. Oscar Reichow, business manager of the Angels, made a special trip east just to talk to the Cub owners about Miller, and he had their promise that Miller would be turned over to the Angels if he could be waived out of the majors. Everything looked fine for the Angels to get Miller as players can be waived out of the big leagues any time a club owner makes special request to the other owners. Take the case of Pete Kilduff for an example.

OAKS WANT MILLER.

Now for the hitch that will keep Miller from becoming an Angel, or going to any other minor league club but the Oaks. When the Oakland owners sold Miller to the Cubs after the close of the 1912 season, it was with the understanding that should Miller ever leave the major leagues the Oaks will have the first call on him providing they pay $5000. Oscar Reichow and William Wrigley Jr. wired the Oaks the other day asking if they would not waive their option on Miller so that he could join the Angels. Del Howard wired back to say that Ewing was out of town and that nothing could be done until he was heard from. Cal returned and his answer was that the Oaks would pay $5000 for Miller rather than see him join any other minor league club, and they also wired Owner Patrick of the Angels, as well as Reichow and Wrigley Jr., that they would be willing to turn over a couple of outfielders to the Angels if Miller was turned back to the Oaks.

OAKS MAKE OFFER.

Howard and Ewing realized what a howl would be made by the Oakland ball fans if Miller was allowed to join the Angels, especially with the local club having a claim on him. They suggested that the Angels send a representative here to talk the thing over and yesterday saw "Boots" Weber of the Angels in town. He had a heart to heart talk with Ewing and Del Howard yesterday morning. The local club offered two of their regulars to Weber providing they could get Miller. But Weber returned to Los Angeles last night without accepting the offer and said that there was not a chance of any other minor league club getting Miller away from the Cubs.

NOT FAIR TO MILLER.

So Miller will remain in the major leagues probably for the remainder of the season for which he can thank Cal Ewing, who was farsighted at the time Miller was sold to the Cubs. At that time Ewing and Howard had a hunch that the Cubs were trying to get Miller to turn him over to the Angels.

Why the Cubs want to part with Miller is hard to figure. When out here with his team in the spring, Manager Bill Killefer said that he would rather part with any player outside of Pitcher Alexander before Miller. Miller hit .301 for the Cubs last season and the season before 351. He was also socking the ball hard in every game previous to the time he was taken out of the lineup about ten days ago, and only last Sunday he went in as a pinch-hitter and delivered a hit. He is the life of the team and is about as good a drawing card as the Cubs have.

OAK OWNERS ARE TRYING.

If the Oaks could get Miller they would have two of the hardest hitting outfielders in the league, as "Buz" Arlett is looking better every day with the willow.

The fact that the Oakland club turned down the Cubs and Angels in their request that the option be waived and that they offered two outfielders and some cash in order to get Miller, is evidence that an effort is being made to bolster the club. There is very little chance now of the Oaks getting Miller, but Ewing and Howard are to be congratulated for the way they handled the sale of Miller.

Pacific Coast League Standing of Clubs

	Won	Lost	Pct.
San Francisco	28	15	.651
Salt Lake	23	18	.561
Vernon	23	20	.535
Seattle	21	20	.512
Portland	19	24	.442
Oakland	19	24	.442
Sacramento	18	24	.429
Los Angeles	18	25	.419

YESTERDAY'S RESULTS.

San Francisco 16, Salt Lake 11.
Oakland 4, Portland 3.
Vernon 9, Seattle 7.
Sacramento 3, Los Angeles 2.

HOW THE SERIES STANDS.

San Francisco 1, Salt Lake 0.
Oakland 1, Portland 0.
Vernon 1, Seattle 0.
Sacramento 1, Los Angeles 0.

ODAY'S GAMES.

San Francisco at Salt Lake.
Portland at Oakland.
Seattle at Vernon.
Los Angeles at Sacramento.

American League

	Won	Lost	Pct.
New York	16	9	.640
Boston	15	10	.600
St. Louis	15	11	.577
Detroit	14	13	.519
Cleveland	12	13	.480
Washington	12	15	.444
Chicago	11	24	.440
Philadelphia	8	18	.308

YESTERDAY'S GAMES.

All games postponed; rain.

National League

	Won	Lost	Pct.
Cincinnati	16	11	.593
Chicago	18	14	.563
New York	16	13	.552
Boston	12	12	.500
Brooklyn	14	14	.500
Pittsburgh	14	15	.483
St. Louis	11	18	.404
Philadelphia	9	15	.375

YESTERDAY'S RESULTS.

Pittsburgh 13, New York 3.
Chicago 7, Philadelphia 4.
Other games postponed; rain.

MICHIGAN-ONTARIO LEAGUE.

Muskegon, 3; Saginaw, 1.
Grand Rapids, 2; London, 1.
Kalamazoo, 5; Bay City, 3.
Flint, 5; Hamilton, 1.

SOUTHERN ASSOCIATION.

Atlanta, 6; Chattanooga, 9.
New Orleans, 4; Little Rock, 1.
Birmingham at Nashville, called end 2nd, rain.
Mobile at Memphis; rain.

MISSISSIPPI VALLEY LEAGUE.

Marshalltown, 0, Cedar Rapids, 1.
Dubuque, 9, Burlington, 7.
Moline, 9; Ottumwa, 10.
Waterloo, 6, Rock Island, 2.

SAILORS WINNERS.

VALLEJO, May 21.—The Canopus sailor bowling five won two games from the Public Works team here on Monday night at the Farragut Alleys.

Kraenzlein's Mark Appears Due to Stand

Coming Olympic Games Performances Do Not Look to Break Record.

NEW YORK, May 21.—So long as the Olympic games continue to represent the peak of international athletic competition, the names of two American athletes will linger in the memory of those who follow the turns of the cinder path. These two men reached the pinnacle of individual athletic brilliancy, one by winning four different events in one Olympic meet, the other by winning two events in four successive Olympic meets and one other event in two successive meets.

Alvin C. Kraenzlein and Ray Ewry were the athletes who have inscribed their names on the Olympic roll of honor.

Kraenzlein, a University of Pennsylvania star in the late 90s won four events in the second Olympiad at Paris in 1900. He breasted the tape first in the 60-meter dash, the 110-meter high hurdles, the 200-meter low hurdles and won the broad jump. His performance is the only one on record in the history of the Olympic games where any one athlete won more than three events.

Ewry's triumph is even more impressive because it was achieved over a stretch of eight years. In 1900, he won the standing broad jump, the standing high jump and the standing hop, step and jump. He repeated this triple at St. Louis in 1904. At Athens in 1906 the Olympic committee eliminated the standing hop, step and jump but Ewry won the standing broad and high jumps for the third time with apparent ease. In London in 1908 he won these two events again, passing out of international competition at the conclusion of the London meet.

There are many instances of athletes winning two events in an Olympic meet and some who have won three events.

THIRTEEN-INNING TIE.

The Eagles and Roosevelt Grocers battled to a 13 inning 5 to 5 tie. The Grocers got a four run lead in the third inning, but the Eagles rallied in the eighth and tied the score. Both teams scored a run in the thirteenth. McMahon of the Eagles twirled the best ball. The score.

EAGLES	AB	R	H	ROOSEVELT GROCERS	AB	R	H
Vater rf	3	0	0				
Gilmans 2b	4	0	0	Haynes 3b	5	0	0
Rego, ob	[illegible]	2	[illegible]	McCutcheon, ss	[illegible]	[illegible]	[illegible]
Sundstrom, ss	6	1	2	Cowan, p	5	0	1
Richards, 1b	6	0	2	Smith, 1b	[illegible]	0	1
McPhee cf	1	0	0	Werner, c	4	0	1
Aroz 1b 2b	5	1	1	Larew, 2b	4	1	1
Phillips c	4	1	1	Spiane, cf	4	1	0
McMahon, p	5	0	2	Ventura, lf	4	1	2
Herwath 1b	3	0	1	Ventura, rf	4	0	1
Theoripis, rf	2	0	1	Valentine	1	1	1
Swanigan, cf	4	1	1				
Total	53	5	14	Total	41	5	10

Summary: Three base hits—Aroz, Sundstrom. First base on called balls—Off McMahon 8, off Cowan 1. Struck out—By McMahon 10, by Cowan 7. Double plays—Rego to Aroz to Herwath, McCutcheon to Larew to Smith. Time of game—2h. Umpires—Powers.

WEAVER-WELLS LEAD LEAGUE.

The Weaver Wells Motor Company team continues to lead the race in the Oakland Automotive League. They have won three games without a defeat, their latest victims being the Chanslor Lyons by a 9 to 3 score.

CHANSLOR LYONS	AB	R	H	WEAVER WELLS	AB	R	H
Cary, rf	4	0	0	Flopsham, cf	4	1	1
Pass 3b	5	1	0	Quinn, 1b	5	4	4
Bisso, cf	4	0	0	Braga 2b	5	2	3
Martin, c	4	0	2	A. Cortes, ss	4	1	2
Manketin, ss	4	1	0	McCoy, p	3	0	2
Banto, 1b	4	1	1	Doughty, lf	3	0	0
Richmond, p	2	0	0	H. Cortes, c	4	0	0
Frissell, 2b	4	0	0	Kenny, rf	3	0	1
Wood, lf	3	0	1	Neo, 2b	4	0	1
				Garcia, rf	3	1	0
Total	33	3	6	Total	40	9	14

REO
High Powered Sixes

Reo again pioneers. This time it is a 1000 lb. commercial car,—smart, convenient and distinctively Reo. It's called the Speed Wagon Parcel Delivery.

REO MOTOR CAR COMPANY
OF CALIFORNIA
Incorporated
3068 Broadway, Opposite St. Mary's College
Phone Lakeside 9620
OPEN EVENINGS AND SUNDAYS
BRANCHES
Sacramento Stockton
San Francisco Los Angeles
Phoenix, Arizona

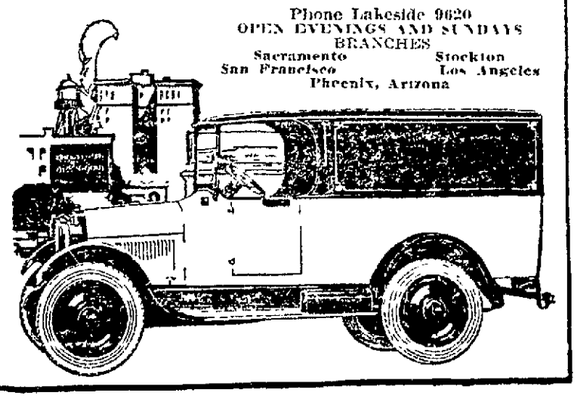

Willie Ritchie Says:
"Cauliflowers are not the earmarks of a skillful boxer."
—so it is with automobiles
Disappointed customers are NOT the result of satisfactory service.
Our CHEVROLETS are "Every One a Champion."
Merguire-Ritchie Chevrolet Company
"Downtown Dealers"
21st and Franklin Sts., Oakland
TWO AT 1210 and OAK
CHEVROLET

FLAGS
DECORATIONS
Carnival Goods
Carnival Wheels
WHOLESALE—RETAIL
Western Notion and Novelty Co.
1012 Broadway
Phone Oak. 1386

BASEBALL
Oaks vs. Portland
Every Afternoon at 3; Sunday at 10:30 A. M. and 3 P. M.
Reserve Seats at Oakland Baseball Park—Piedmont 11 Park and San Pablo Avenues

"There's something about them you'll like"
Herbert Tareyton CIGARETTES
TWENTY FOR A QUARTER

GOLF ON THE BATTLEFIELDS

Ancient Game Usurps a Still More Ancient Pastime.

Devotees of the Royal and Ancient game will soon be swinging the driver and the mashie over the historic fields of Yorktown, Virginia.

A three-million dollar resort hotel is in course of construction in the vicinity. As an adjunct to the hotel there will be two eighteen hole standard golf courses and a five hole practice course for the neophyte to try out his prowess on.

One of the long courses will extend directly across the battlefield. The third tee will be almost on the exact spot where Cornwallis surrendered his sword to Washington.

In the near distance as the player passes on in his round he will be able to see the old houses where the American and the British commanders had their headquarters during the siege. Moore House where the terms of the surrender were made, is still standing and will be right on the border of the course.

The ancient redoubts, gun pits and trenches are scattered over the territory and will be traversed by the new fairways, although it has been definitely stated that none of these historic excavations will be used for bunkers. Suitable tablets will be put up to identify these spots.

Imagine the plight of the dub, accustomed to plow up greens and fairways with his mashie!

Up comes a sodden chunk of sod and there in the hole a rusty old bayonet or perhaps, who knows, the gaping skull of some warrior of a bygone day?

In a year, the greens committee ought to have quite a valuable collection of relics.

BEER TRAINING FOR ENGLISH HORSE

Something "Over the Top" Brings 66 to 1 Shot in a Winner.

Beer—not near—was responsible for the remarkable victory of White Bud, a 66 to 1 shot, last spring in the Lincoln Handicap in England, according to the mare's trainer.

Several weeks before the race, the mare, during a trial run, became excited. She clinched the bit and ran away. As a result she became so nervous that she refused to eat. After trying numerous foods on her, the trainer resorted to beer.

White Bud changed her mind about the hunger strike immediately and stuck to her new diet, taking two pints of the elixir every day for a period of three weeks before the race.

Then she ran, proving that there was considerable life in the old girl yet.

18.2 BALKLINE GOLF

Cue Ball in the 18th "Pocket."

An interesting golf problem occurred at Pinehurst last year when two opponents in a four ball match played their putts at the same time. The balls collided and one caromed into the hole.

The incident occurred on the home green with the opposing sides all even. Earnest efforts to determine the winners of the match in a manner satisfactory to all concerned, proved unavailing.

What would you do under the circumstances?

That's just what they did do!

AERIAL GOLF

Bomb Sights Replace the "Driving Eye."

A novel aeroplane golf match was staged at the Olympia Country Club near Chicago as part of the celebration of the opening of the Club's fourth eighteen hole course which made the Olympia the largest golf club in the world.

The contest was staged between nine pros and nine amateurs, who played on the ground.

The pilots of the aeroplanes flew over the course and dropped balls as near the putting greens as possible. The opposing players then holed out from where the balls fell.

the mildness for Instance
Mildness? Yes, but it's RICH mildness, MELLOW mildness, SMOOTH mildness.
Tareyton mildness is not a lack of flavor, but a delicate blandness enlivened by... something... something about it you'll like.
Herbert Tareyton CIGARETTES

CARDINAL ATHLETES WILL COMPETE IN EAST AND NORTH

TECHNICAL HIGH SCHOOL'S LEADERSHIP IN O. A. L. THREATENED BY FREMONT TOSSERS

Athletes From West Furnish Sprint Material

California Runners Sure to Make Mark at Olympiad.

By International News Service.

SAN FRANCISCO, May 21.—Far Western runners will offer Easterners stiffer competition than ever this year in tryouts for the Olympic games.

While in the field events Pacific coast athletes are expected to offer their best efforts, the West this spring has a number of runners who rang with the best in America, and, in addition, there are a number of college trackmen now in development who may reach the peak of their work this season.

Charles Paddock, the Southern Californian known as the "world's fastest human," is, of course, the outstanding runner in this neck of the woods.

Paddock is in training now, and it is reported he is at the top of his form, having ripped off some sensational dashes in practice already this spring.

In 1920 Paddock ran wild at Antwerp and had no difficulty in leading the field by a big margin. In 1922 Paddock was an improved runner over all past seasons, cutting two-fifths of a second for the world's record for the 220. Since 1922, however, he has been in no serious engagements.

KIRKSEY TRAINING.

Morris Kirksey, runner, of the Olympic Club, here, and a former Leland Stanford University star, is reported to be in secret training for the big game tryouts, and he is said to have set his heart on the Paris trip.

Sudden, Olympic Club star, considered the best in the West next to Paddock and Kirksey, is reported in poor shape. In a recent dual meet with Stanford, Sudden failed to score a single point for the Olympic club. Sudden is probably out of condition and, with training, will closely approach his old form.

Victor Hurley of Washington has done the 100-yard dash in 9 4-5, and Far Western fans believe he is capable of a better mark than this for the century.

In the same event Barber and Sheppard, of the University of California; Hale and Campbell, of Stanford, and Martz and Anderson, of the University of Southern California, all 10 flat, or better, sprinters, are outstanding performers.

MARTZ BEST BET.

Martz, the Southern Californian, is considered the Far West's best bet in the quarter mile. He has been doing this number in 48 3-5 and is expected to show even a little better later this summer.

Berkeley Girl Well Received Among British

LONDON, May 21.—Miss Helen Wills, Berkeley girl tennis star, who arrived here yesterday on board the steamer Berengaria from New York to compete in the leading tennis tournaments this summer, including the Olympic games, made an instantaneous hit with British reporters who met her.

Miss Wills kept in shape during the trip from New York by daily practice aboard ship but expressed a desire to immediately begin work at Wimbledon this week. She is expected to enter minor competition before the famous Wimbledon tournament.

Cochran, who had a good record in intercollegiate meets last year, is now with the Olympic Club and no doubt will be among the Westerners of class.

Storie and Miller, of Stanford, have done 50 seconds in the half-mile event, but they will have to show decided improvement over this to be in the final reckoning.

In the 880-yard race, Ray Dogge, of Oregon Agricultural College, is the Pacific Coast's topnotcher. He has hung up time of 1 minute and 54 seconds in the event. Richardson, of Stanford, and Boyden, of the Olympic Club, fifth at Antwerp, are also candidates in the 880.

Candidates for the mile and two-mile races are not very promising. Kerr, Smith and Charles, of Stanford, and Dorr of the Olympic Club are doing fair time in the two-mile race, but outstanding performers are missing.

Former Olympic Athletes Compete

LOS ANGELES, May 21.—Five former Olympic games athletes will compete in the Southern California, Arizona, New Mexico, Olympic tryouts to be held at the Los Angeles Coliseum here Saturday.

They are Charles Paddock, world's fastest sprinter, who in the 1920 games won the 100 meter dash and took second in the 200.

Charles Daggs, former Pomona college hurdler, who placed fifth in the 400 meter race; Otto Anderson of the University of Southern California, reserve athlete in the games; Oliver Cory, Trojan high jumper, and Alma Richards, competitor in the 1912 games at Stockholm, where he established a new Olympic high jump record.

English Association Bars Writing Players

LONDON, May 21.—The council of the Lawn Tennis association today unanimously adopted a resolution forbidding any player in an international match from writing reports of the contest for the press.

Open Tourney Has Attracted Select Field

Complete List Includes 322 of Best Golfers in United States.

NEW YORK, May 21.—A field of 322 golfers, all but 23 of whom are professionals, will compete in the eastern and western qualifying tournaments for the national open golf championship, the United States Golf Association announced yesterday. This is 38 less than the small army of mashie wielders that battled at Inwood, Long Island, last July for the 1923 title, which was won by Bobbie Jones, youthful Atlanta Amateur star.

This year's field is divided for sectional qualifying tests for the first time. Of the total entries, 166 will contest for the 41 qualifying places allotted the eastern tournament at Worcester, Mass., May 27 and 28, while 156 will seek to emerge among the 39 qualifiers in the western tourney at Oak Park, Illinios, on the same dates. Ties for last place in both cases also will be permitted to compete in the 72 hole championship round June 5 and 6 at the Oakland Hills Club, Birmingham, Michigan. Jones is exempt from the qualifying play.

The entry ranks include practically all of the leading amateur and professional stars, the only notable exceptions being Jess Sweetser and Francis Ouimet, former amateur title holders and Jim Barnes, 1921 open king.

Barnes was among a score of players whose entries arrived after May 14, the closing date, and were rejected by the professional golfers' association, which is in charge of the qualifying tournaments.

Of the amateurs, six are entered in the eastern championships are Max Marston of Philadelphia, national champion and Jess Guilford of Boston, former champion, while 17 on the western list include Chick Evans, S. Davison Herron and Ira Couch, of Chicago.

The 36 hole qualifying test will be played on a basis of 18 holes daily. Starting at 9 a. m., the first western pair to get away will be James Lindsay of Oak Park, and Al Espinosa, of Chicago. While in the east the starters will be Thomas Fazio, of Peekskill, N. Y., and John Gardner, of Middletown, Conn.

Prominent in the list of western pairings are Eddie Loos, Chicago, and George Kerrigan, Los Angeles; Jock Hutchinson, Chicago, and Wilfried Paid, Detroit; MacDonald Smith, San Francisco and Harry Hampton, Canton, Ohio; J. E. Rogers, Dayton Ohio, and Abe Espinosa, Oakland; Tom Lally, San Antonio and Frank Adams, Chicago; Chick Evans and S. Davison Herron, Chicago, William McEwan, San Francisco and Ira Couch, Chicago.

Fremont, Oaks Win Games in Local League

Technical's Lead in O. A. L. Reduced; University Slips Again.

Fremont high crept up on Technical high in the O. A. L. baseball standings when they defeated the McClymond tossers yesterday in a 4-1 game at Bayview.

Swanstrom, a new figure in local ball, did the heaving for Vosper's team and held the Macks to two hits and would have had a shut-out had not his teammates made four errors behind him.

Glenn started on the mound for the McClymonds team, but was forced to retire under the fire of hits that were rained upon him and was replaced by Schnarr. The Green and Gold team garnered 11 hits for their four runs, good fielding by Abe Rose; Mack, shortstop, cutting off drives at critical moments.

Neilson and Wornack each hit triples for the Fremonters and Pelligrini played admirably around the third sack for the starring honors of the day outside of Swanstrom's two hit pitching feat.

The score:	R.	H.	E.
Fremont	4	11	4
McClymonds	1	2	2

Batteries—Swanstrom and Figroid; Glenn, Schnarr and Swanson.

Although three Oakland twirlers were used in the game, University high was unable to beat the Acorns yesterday and dropped further in the basement by taking a 10-5 beating. Brown, who started the pitching was forced to retire because of his wildness and of timely hits and Arnold took his place but before the contest was over, Cruze, Coach Showalter's first string tosser had to be rushed into the fray.

Selman twirled his sixth consecutive league game and met with the usual lack of support by his team mates in the field but the Acorns nicked him for 11 hits, a home run by Quayle among them.

Snow had a fine day at the bat, getting a tripe and two singles out of three trips to the platter and is now sharing the hitting honors for the Oakland team with Captain Billy Quayle.

Powers, University shortstop, also smacked out a homer for one of University's five hits.

Montague, at third, base for the Oaks, featured with many fine plays to help the Acorn twirlers to their win.

The score:	R.	H.	E.
Oakland	10	11	3
University	5	5	4

Batteries—Brown, Arnold, Cruze and Snow; Selman and Yuille

Indictments May Include Tex Rickard

NEWARK, N. J., May 21.—Indictments against Tex Rickard, six other men and an unknown corporation for the transportation of the Dempsey - Carpentier fight films are reported to have been returned by the Federal Grand Jury yesterday.

The indictments are understood to charge illegal transportation of the films in interstate commerce. The Federal Grand Jury has heard scores of witnesses during an investigation which has proceeded for several weeks. Assistant Attorney-General Segar came here from Washington to conduct the case. It is understood that warrants will be issued in Trenton, possibly today.

Federal Judge Punyon received indictments from the Grand Jury yesterday, and official sources stated it was understood that Rickard was among those named. The Grand Jury investigation was started after testimony was given in Washington that the fight films had been shown there in the home of Edward B. McLean, publisher.

The Dempsey-Carpentier fight, promoted by Rickard, was held at Boyle's Thirty Acres, Jersey City, in 1921. Motion pictures were made of the fight, and according to testimony given in Washington, they were shown in many States.

Adams-Alveras To Meet Friday

BAKERSFIELD, May 21.—Johnny Adams, claimant for the lightweight championship of the coast and Billy Alveras will meet in the main event of the fight card at Taft next Friday evening. Willie Ryan of Los Angeles and Kid Lewis of San Bernardino box the windup. Five other bouts complete the program which is to be a benefit for the Marionne Lodge of Eagles.

Sande Suspension Declared Upheld

NEW YORK, May 21.—The ruling of Bill Snyder, starter of the Kentucky derby, who suspended Earl Sande for 10 days for misbehavior at the post, was accepted today by the stewards of Jamaica race track. If the stewards of Belmont Park also approve the ruling the leading Rancocas stable jockey will be unable to ride in the Metropolitan handicap on Thursday and will be out of the saddle until a week afterward.

Hackenschmidt Loses To Schikat on Mat

Richard Schikat took two falls from John Hackenschmidt in San Francisco last night, the first in 19 minutes and the second in seven and a half minutes. Ad Santel and Theodore Stejko wrestled an hour to a draw.

Additional Sports On Page Thirteen

GOLF

By W. D. McNICOLL

Mrs. M. Milton, a most consistent winner at Claremont of late, yesterday scored her third win in the R. M. Fitzgerald trophy contest and is now tied with leaders, Mrs. R. R. Yates and Mrs. B. P. Legare with three wins each. Mrs. Milton's score was 71-12-76, six strokes ahead of her nearest opponent, Mrs. C. F. Ford who had a medal round of 89-4-85.

Mrs. R. R. Yates, Mrs. B. P. Legare, Mrs. H. A. Prole and Mrs. J. C. Cushing previous winners all failed to score well. Mrs. C. A. Stacy, Mrs. Rollo Fay and Miss Alice Knowles who have not yet had their names inscribed as winners, competed unsuccessfully.

Mrs. M. Milton, who won from Mrs. R. R. Yates in the semi-final of the Subscription Cup, defeated Mrs. F. A. Kales, who had previously won from Mrs. B. P. Legare, and has now qualified to play in next week's final for the cup.

The details of semi-final and final matches are as follows:

Mrs. F. A. Kales, (10) defeated Mrs. B. P. Legare, (2)—4-3. Mrs. M. Milton, (2) defeated Mrs. R. R. Yates, (8c)—2 up.

Final—Mrs. Milton, (2) defeated Mrs. Kales, (10)—5-4.

Previous winners who will compete next month in match play for the cup are Mrs. H. A. Prole, Mrs. H. H. Sherwood, Miss Alice Knowles and Mrs. M. Milton.

In the club championship flight at Claremont, A. E. DeArmond won his second round match in a convincing manner from Leon A. Clark, the score was 7-6. Clark failed to duplicate his Sunday's form when he scored an eagle and many pars in his win over Roger Chickering.

In the fifth flight A. A. Wilson (18) won from B. F. Manning (20) 2-1, which qualifies him for the semi-finals to be held Saturday afternoon.

H. M. Curtis (18) defeated C. E. Hall (22) 6-4 in the eighth flight, second round match play.

Al. R. Espinoza, an Oakland boy now resident in Chicago, will compete in this year's open national event over the Oakland Hills course, Detroit. The preliminary qualifying stages over the Oak Park course, Chicago, should give him little trouble, as Al has been playing championship golf since he migrated to the Inwood Golf and Country club, Seattle, Washington.

Following the National open event Al Espinoza will go to New York where he has booked passage for Liverpool on the Muritania sailing June 11th for England, and with many other American aspirants after the classical golfing event of the world he will endeavor to capture the historic cup and title now held by Arthur Havers.

Before returning to Chicago Al hopes to compete in the French open championship which will be held at La Boule immediately after the British event is concluded.

Schaefer Defeats Champion in Match

LOS ANGELES, May 21.—Jake Schaefer, former 18.2 balk line billiard champion, defeated Willie Hoppe, title holder, 1600 points to 1391 in a 1600 point match which ended here last night. Schaefer went into the lead in the third block, played this afternoon, and completed the fourth 400 point block tonight with an unfinished run of 244 points, the highest of the match.

The billiard players will meet in other exhibitions here today.

CIRCUIT SWATS

HOME RUN LEADERS.

National League.	
Fournier, Brooklyn	8
Hartnett, Chicago	5
Williams, Philadelphia	5
Hornsby, St. Louis	5
American League.	
Ruth, New York	9
Hauser, Philadelphia	6
Hellmann, Detroit	5
Williams, St. Louis	5
Coast League.	
Lewis, Salt Lake	16
Frederick, Salt Lake	13
Lazzere, Salt Lake	11
Vitt, Salt Lake	9
Deal, Vernon	9

HOMERS YESTERDAY.

National League.	
Sands, Philadelphia	1
Walker, Philadelphia	1
Mokan, Philadelphia	1
Grimes, Chicago	1
American League.	
None.	
Coast League.	
Kelly, San Francisco	2
Waner, San Francisco	2
Ellison, San Francisco	1
Geary, San Francisco	1
Lazzere, Salt Lake	1
Brazil, Portland	1
Jacobs, Los Angeles	1

Two Stanford Track Teams Will Compete

Board of Athletic Control Selects Fifteen Men for Both Meets.

Decision was reached last night at a meeting of the Stanford board of athletic control that Coach "Dink" Templeton's track and field team should be sent east to compete in the I. C. A. A. A. A. meet at the Harvard stadium, thus ending all doubt as to when and where the Cardinal athletes would enter competition.

Despite numerous rumors which have been circulated regarding the eligibility of Glenn "Tiny" Hartranft, the board of athletic control last night definitely decided that no evidence had been introduced which would tend to prove either Hartranft or Van Judah ineligible for competition.

A rigid investigation by Graduate Manager Paul Davis disclosed the fact that Bill Storie and Elmer Elliott would be ineligible for competition in the I. C. A. A. A. A., due to the fact that both men have already had three years of competition.

HARTRANFT ELIGIBLE.

The case of Hartranft was entirely different and inasmuch as the rules of the Intercollegiate Association require residence only from the start of the current semester in which competition takes place, the giant Stanford weight star will make the trip east as a member of the team.

The Stanford track team will leave Palo Alto Friday morning in charge of Coach R. L. "Dink" Templeton and Track Manager O. H. Tucker. The University of California team is scheduled to leave Berkeley Thursday morning.

A squad of fifteen Cardinal athletes will be taken on the trip east, while decision was arrived at at the meeting last night to send a second Stanford track team to the Pacific Coast Conference meet at Eugene, Oregon, including those members who would be ineligible for competition in the I. C. A. A. A. A. meet.

TEAM SELECTED.

Those named to make the trip east include Marshall Hale and Ian Campbell, sprints; "Swede" Leistner, hurdles; Ted Miller and Nelson Van Judah, 440; J. MacIntosh, Swayne and Richardson, 880; Kerr and Smith, mile and two mile; Hartranft, Arthur and Ludeke, weights; Anderson, high jump; McKae, broad jump.

While this team undoubtedly represents the pick of the Stanford track squad and includes all who are figured as logical point winners in the eastern competition, the squad of fifteen nominated to represent the Cards in the northern meet is far from being a second rate aggregation.

Including Gaspar and Storie for the sprints, Boles for the hurdles, Daly and Dole in the middle distances, Elliott, Charles and Hayes, distance runs; Dennis and Schofield, pole vault; Kemnitzer, high jump; Wright, broad jmp; Nevers, Richards and "Scotchy" Campbell, weights, the Stanford team will have an excellent chance of walking off with first honors in the northwest as well as in the east.

The competition in the Pacific Coast Conference meet May 31 will be confined to schools of the northwest, inasmuch as neither the University of California nor U. S. C. from this section will be represented.

Advance reports indicate that Oregon, the Oregon Aggies and Washington are the three strongest of the northern section.

Yesterday's Doings on the DIAMONDS

"The unkindest cut," a 12 to 3 defeat, was inflicted on the Giants by their most bitter rivals, the cruel Corsairs, at Pittsburgh yesterday. Wayland Dean and Ernie Maun, the two apples of McGraw's eyes, were beaten from the box—Dean for the third time in as many starts.

Cuyler, a Pirate rookie, stole home. Wright, the new shortstop, accepted 14 chances faultlessly.

The Cubs beat Philadelphia 7 to 4 in the only other big league contest not postponed by rain or cold weather yesterday. The win advanced the victors to second place, one half game ahead of the Giants and the same distance behind Cincinnatti.

Vic Keen, rookie, who flashed a two-hit victory last week, held the Phillies to five blows while his mates made eleven off Glazner and Betts. The Phillies, though frustrated, were not futile. Three of their five hits were home runs by Sand, Walker and Mokan. Sand also had a triple and the last was a double by Ford.

Fishing Allowed In Tulare County

VISALIA, May 21.—The Tulare county supervisors yesterday repealed the anti-fishing ordinance and regulations which prohibited people from going into the mountains. The supervisors' action followed a conference between them and federal officials, at which Dr. L. C. Butterfield, federal quarantine official, declared the foot and mouth epizootic was well under control.

Southern Open Play Postponed

LOS ANGELES, May 21.—The Southern California open golf championship tournament, scheduled at the Los Angeles Country club here Sunday, has been postponed, it was announced today.

Although no definite dates have been set for the tournament, it probably will be held in the early part of July, officials in charge said.

Elks Prepare To Shoot Golf At Del Monte

Annual Tournament Set for Hotel Links Late in June.

With more than fifty trophies to be awarded, the annual golf championship tournament of the Bay Counties Elks' Association, to be played at Del Monte, June 20, 21 and 22, is attracting the interest of every Elk golfer in the state. A record gathering of the antlered herd is predicted by Leo M. Brunner, San Francisco, chairman of the association and manager of the tournament. Big golfing delegations are scheduled from Elk lodges in San Francisco, Oakland, Alameda, Berkeley, Richmond, San Rafael, Palo Alto, San Jose, Monterey, Santa Cruz, Bakersfield, Stockton and Fresno. Southern California lodges also will send many of their best players to compete with the northern Elks.

STRONG S. F. TEAM.

San Francisco's entries in the tournament include Leo M. Brunner, Jack Marisch, Frank P. Noon, Charles S. Ash, Judge Timothy L. Fitzpatrick, E. Volt Dana, Charlie Collett, Frank Smith, John Connolly, Frank P. Lawler, Bill Schluter, Jack Baldi, Dr. A. L. Kavanaugh, Frank Herman, Charlie Brandenberg, Jimmy Richardson, J. R. Klawans, Dr. James Eaves, John E. Houston and others. San Mateo lodge will have a strong representation in Will S. Teepke, Horace Amphlett, Hall C. Ross, Ed Hoag, Dave Wisnon, J. E. McCurdy, Harry Pinkham, Fred Beer, Lee Ross, Dr. Archie Offield, Dr. C. H. Daley, S. B. Gracier, W. L. Hammatt, Oscar Boldemann and Frank P. Simmen.

CALCUTTA POOL.

A feature of this year's championship will be a Calcutta pool on Friday evening, June 20, at which George Rucker of San Jose and Vernon Porter Peck of Berkeley will alternate as auctioneers. The winner and runner-up in each flight will receive a trophy, as will the medalist. Other prizes will be given for the best low net and low gross scores and for the player turning in the highest score.

a million a day!

At cigar stores, watch how men refuse any brand but White Owl.

They know it for the most remarkable VALUE on the market. And they know White Owl *never* changes—

—that's why a million a day

White Owl

2 for 15¢

Package of 10 for 75¢

After all nothing satisfies like a good cigar

A General Cigar Co. National Brand

DIX

THE NEW ARATEX SEMI SOFT COLLAR

LOW—DEEP POINTED WELL MADE.

35¢ 3 for $1.00

Made by the Makers of ARROW COLLARS

Hair Stays Combed, Glossy

Millions Use It -- Few Cents buys Jar at Drugstore

Even stubborn, unruly or shampooed hair [illegible] in any style you like. "Hair-Groom" is a dignified combing cream which gives that natural gloss and well-groomed effect to your hair—that final touch to good dress both in business and on social occasions. "Hair-Groom" is greaseless; also helps grow thick, heavy, lustrous hair. Beware of greasy, harmful imitations.—Advertisement.

Service that begins before the Sale

There is service that enters into the transaction the moment you bring your old car into our rooms for appraisal.

There's the generous attitude of valuation—the fairness of treatment, the friendliness and sincere desire to give you always the best possible value, the easiest possible terms.

There's the courteous treatment shown you any and every time you come in—and then there's the service given your new Chevrolet before you drive it away.

BEFORE YOU BUY ANY CAR, SEE

FIELD & LEE'S

GOLD LINE

CHEVROLET

36th Ave. and E. 14th St.

Fruitvale 4550

REMEMBER: We make a business of trading new cars for old

Oakland Tribune

Supreme on Continental Side of San Francisco Bay
Established February 21, 1874

FOUNDED BY WM. E. DARGIE

Member American Newspaper Publishers Association
Charter Member Audit Bureau of Circulation
Exclusive Complete Associated Press Service for Great Eastbay
Full United Press Service
International News Service
Universal News Service
Consolidated Press Association
Exclusive for Great Eastbay

The Associated Press is exclusively entitled to the use for republication of all news despatches credited to it, or not otherwise credited in this paper and also the local news published herein. All rights of republication of special despatches herein are also reserved.

TRIBUNE PUBLISHING COMPANY, PUBLISHERS
JOS. R. KNOWLAND..... President and Publisher
B. A. FORSTERER Secretary and General Manager
Published every evening and Sunday. Single copies Daily Edition, 3c, Sunday Edition 10c. Back numbers Daily Edition, 5c and up; Sunday Edition 10c and up.
PUBLICATION OFFICE—Tribune building, corner of Thirteenth and Franklin sts. Phone Lakeside 6000.
Entered as second class matter February 21, 1908, at the Postoffice of Oakland, Cal., under act of Congress, March 3, 1879.

Subscription Rates by Carrier

One month..... $ 85 One year (in advance) $9 00
Three months... $2.55 Six months (in adv.). $4.75

Subscription Rates by Mail, Postage Paid

United States, Mexico and Canada
(All Mail Subscriptions Are Payable in Advance)
One month..... $ 85 Six months (in adv.). $4 75
Three months... $2.55 One year (in advance) $9 00

SUNDAY EDITION BY MAIL

One month.....$ 50 Six months $2.50
Three months....$1 50 Twelve months $4.50

TO SUBSCRIBERS

Subscribers failing to receive their paper by 6:30 p. m. daily or 9 a. m. Sunday will please report the same to The TRIBUNE Office by telephone (Lakeside 6000), and a special messenger will be despatched at once with a copy of The TRIBUNE.

WEDNESDAY, MAY 21, 1924

"BATTING FOR PETALUMA."

In entertaining the state convention of the Knights of Pythias, Oakland is "batting for" Petaluma. But for the fact that it is considered inadvisable to hold largely attended sessions in dairy sections and during the most effective campaign which is being waged against the hoof and mouth disease, the thousand or more delegates who are here today would be guests of the other city.

The Knights of Pythias occupy an important place in the life and accomplishments of the state. Their lodges in California number 215 and their members more than thirty thousand. Yesterday they dedicated a magnificent home at Santa Rosa, a place which represents the friendly and brotherly spirit of the order and is the result of a determination and vision held for a quarter of a century.

Oakland appreciates the honor of its selection as the convention city of the Knights of Pythias and the Pythian Sisters. While it steps in as hosts almost unprepared, it has the assistance of those Petalumans who had planned for months to make the order welcome in the city that is known to the world for its eggs and poultry products.

The battle against the hoof and mouth disease is being won. Quarantines are being lifted with every week and it was but day before yesterday that the last restriction was removed from this county. The delegates know that Petaluma's decision was based on a genuine desire to co-operate to the full in the federal and state program and that it does not reflect any serious condition there. Oakland will be ready to help Petaluma when the time arrives for selecting convention cities in the future.

Today, with those men and women of Petaluma who are hosts, the Eastbay bids welcome to two orders of high ideals and sturdy accomplishment.

THE TOURISTS ARRIVE.

On one section of an overland train which arrived in Oakland Monday were eight persons who came here to establish homes.

One has but to look at the increased population of the sightseeing busses to recognize the fact that the tourists are arriving. The advance guard is here and the thousands are on their way. Railroad men say that there has never been so active an interest aroused in the East, that reservations are being made far in advance, and that certain trains will be run in eight sections.

The tourist who arrives at San Fancisco bay now does not neglect the opportunity to visit this city, Berkeley and the Eastbay. We have become impressed upon the national mind as a place of individual identity. Our beautiful homes, industries, lake and ducks are known across the continent, and our Skyline boulevard ranks among the foremost scenic highways of the world. And who is there who has not heard of the University of California?

We have always had a share of the tourist travel, more perhaps than we realized, but the share that is coming here this year is many times as large as that of five and ten years ago. It is something deserving of attention if the Eastbay would make the visitor feel at home and provide for his entertainment and comfort.

IN DEFENSE OF BLONDES.

When a San Francisco judge was widely quoted as warning men matrimonially inclined to avoid blondes with blue eyes there was some comment but little of excitement. The public remembered that a little while before another who posed as an authority advised against the brunettes as being temperamental and quick to anger. A file of opinions on the old subject of blondes versus brunettes would reveal the authorities divided so that the reader must either avoid both classes or decide that wise men speak piffle.

Back in New York University Professor Rudolph M. Binder, head of the Sociology department, is tremendously excited. He is out with a three page "interview" in which he rushes to the defense of the blondes and assails Judge Graham with rhetoric, argument and sarcasm. It is an old saying that the blondes never lack for defenders.

"Legends and fairy tales invariably described the good and beautiful heroine as having long, flowing hair the color of the brightest gold in the kingdom," says the professor, seeking to clinch the argument out of Grimm and Andersen. But how about the princesses who had "cheeks as white as snow, lips the color of coral, and hair as black as ebony?" The New York man may know about blondes but he doesn't know his fairy books.

DRAMATICS AT U. C.

President Campbell of the University of California is right when he says that the presentation of plays at the Greek Theater and in Wheeler hall by an organization connected with the University should have a relation with education and the students. One may find in the list of offerings presented there in the past year or two dramas of undoubted educational value and many which competed on the same plane with the ordinary stock company.

Whatever the Greek Theater players may have done for the development of a love for drama in the Eastbay, it cannot be said that they have encouraged histrionic ability within the student body. It is a question whether a student company, though lacking in experience and skill, could not perform a greater service to the college than an assembled group acting under University patronage.

In the old days the English Club furnished opportunity for the college man or woman who aspired to express himself on the stage. There are similar organizations over the country with membership and cast opportunities open by test. Obviously those societies cannot put on the finished productions in the way of the older artists. Many plays of literary merit are beyond their capabilities.

The question is: does the University wish to entertain and instruct that part of the student body and the Eastbay which can afford the tickets, or would it give ambitious students the chance to act and make the theater a part of the course in dramatics and literature?

SAN LEANDRO'S CHERRIES.

San Leandro marks an important date for Alameda county with red, the red of cherries. In two weeks the city that is a rare combination of orchards and factories will celebrate its colorful fruit with festival.

Cherries have been kind to San Leandro. The city has grown in the orchards and has taken an enviable beauty. Those homes which were surrounded by blossoms a few weeks ago have the red and black fruit for a setting today. After the carnival ladders will be raised in the orchards and the boxes will be filled. The Bings and the Royal Annes and the rest will go to the country carrying the name and the fame of San Leandro.

There is every reason for the cherry, factory and home city of San Leandro to rejoice in the ripening of this crop and every reason for the rest of Alameda county to join in the celebration from June 2 to June 4.

IS THE LID LIFTING?

Within a week seven men, all motorists, have written to say that they have noticed a decided let-up in the campaign against speeding on the streets of the Eastbay. Four have sent in communications asking if anything more than a temporary enforcement of the headlight laws was contemplated.

"The other night," says one, "I drove over the pass and back and seven out of every ten cars carried headlights improperly adjusted." No one doubts the effectiveness of rigid enforcement of the traffic ordinances. Today enforcement of the laws is much more strict than it was a few months ago.

If it is not as strict as it was a few weeks ago a return of carelessness will come and with it an increase in the accident list.

The total number of telephones in use in the United States increased from 11,716,520 in 1917 to 14,347,395 in 1922. This rate of gain, 22.4 per cent, was more than three times as large as the rate of increase in population during the same period. New England and the Middle Atlantic states registered the greatest gains, with the Pacific states third, California showing a much larger increase than any other state in the Pacific group. There were 577,055 telephones here at the end of 1917 and 763,638 at the close of 1922. The gain here was almost 33 1 3 per cent while that of the country as a whole was 22.4 per cent.

FRANK, BUT ALAS!

"There is no wisdom," said Disraeli, "like frankness." The gentleman packed a good deal of common sense into those six words.

Before she sailed for Europe the other day with her gifted husband, Mrs. Fritz Kreisler showed great wisdom in her frankness to newspaper men. Incidentally she reflected a cross section of the adult feminine mind in its attitude toward that lovely young institution which we have come to know as the flapper.

Mrs. Kreisler was asked to comment on the statement of Mary Garden, who had denounced the American flapper as "brainless."

Mrs. Kreisler must have sighed when she made answer. One can almost sense it in her words to the newspaper men:

"Mary got a good deal of publicity out of what she said. Probably that was her purpose. As to my opinion, well, I wish I were a flapper"—and here is the deep sigh of a woman from whom youth has fled—"and so does Mary."—San Bernardino Sun.

THE CONNING TOWER

PARTING.

And now the bells, from their confining tower,
Announce our parting to a heedless world.
Now they proclaim the irrevocable hour—
I shall be brave. Already I have furled
My spirit's banner, and its colors droop
Like listless flowers when the wind is still.
But you—you will not see my courage stoop;
With head held high I'll leave you on the hill.

You will not walk with me until the gate
Over whose pailings locusts trail their hands,
And sunbeams weave a mesh of tenuous strands;
Alone now I shall hear the swallows prate
Beneath my window. But you'll never know
How deep my wound, so bravely will I go.

ALICE GLASGOW.

While we should hate to have the Norris amendment to the Tax Reduction Bill go through, the notion of its passage is brimming with fascinating possibilities. It would be interesting to know how much Mr. Ziegfeld loses on the Follies, and how much Mr. Kern and Mr. Berlin make on their melodies, and what Heywood Broun—an inmate of the Actors' Home—made from his histrionism, and Tilden's income, and dozens of other things everybody is curious about. But there should be an exemption clause for Column Conductors. This thing of invading the sacred boudoirs of privacy can be carried too far.

Another benefit of income publicity would be to eliminate the poker liar. It would do away with the man who, $122.50 to the good, says, "I'm practically even;" and the man who, $1 50 to the bad, says, "Gosh! I'm a tremendous loser."

Revision: Ring Lardner's "How to Write Short Stories" contains "Champion," the best story he ever wrote.

THE OLD-TIMER.

(A. M. Beardsley in the Loomis, Calif. Recorder.)

An old-time editor sat at his desk,
He was wrinkled and worn with care,
The blue pencil in his brawny fist
He waved through the smoke-dimmed air.

The old-time editor pawed the air
And the smoke from his nostrils poured.
He pulled his whiskers and tore his hair,
While his corncob pipe like a furnace roared.
The entire shop was still as death,
The cub reporter held his breath;
Each wondered where the storm would strike
And who would be told to take a hike.

In his firm left hand was a long report
Of Mrs. De Flamm's pink tea.
He crushed it up with an awful snort
And then sailed into me.
"Did you write that tommy-rot, sickening slush,
That driveling, fawning, rotten mush?
You thought you'd written that up slick;
Now cut it down to half a stick.

"Leave out the 'charming hostess' guff;
'Twould take a jackass off his feet;
Cut that 'accomplished daughter' stuff,
And slash that damphool word 'elite.'
We want the news and all o' that,
But this write-up would sicken a cat,
'Dainty refreshments,' that sounds well,
'Dainty refreshments?' — dainty hell!

"I knew the De Flamms when they had no shoes,
Nor half enough to eat;
Then the old man went to selling booze
And that put 'em on their feet.
That 'charming hostess' washed my jeans;
Those 'accomplished daughters' didn't know beans.
We print the news as is, you bet,
But we don't print slush and gush, not yet."

The storm was over; its force was spent.
But the aftermath was worst.
The Old Man over his desk was bent
And he muttered and raved and cursed.
He cast a withering look at me,
Then chuckled and said: "O Lord, pink tea."
He grabbed my story with lingering ire,
And dropped it into the blazing fire.

The old-time editor's race is run;
His work on earth is o'er.
Assignments and stories with him are done,
Unless on the Other Shore
He edits a paper for Old St. Peter,
Writing the news of the Golden Street.
But no great Apostle nor saintly elf
Could induce him to flatter St. Peter himself.

The president, at the circus, did not join in what the newspapers refer to as the general laughter at the anti-Prohibition jokes of the clowns. This does not mean of necessity that Mr. Coolidge doesn't like a joke; our guess is that the jokes were old, feeble and unfunny. A veteran circus-goer, we never heard a clown say a comical thing.

F. P. A.

FESTIVAL SEASON IS HERE

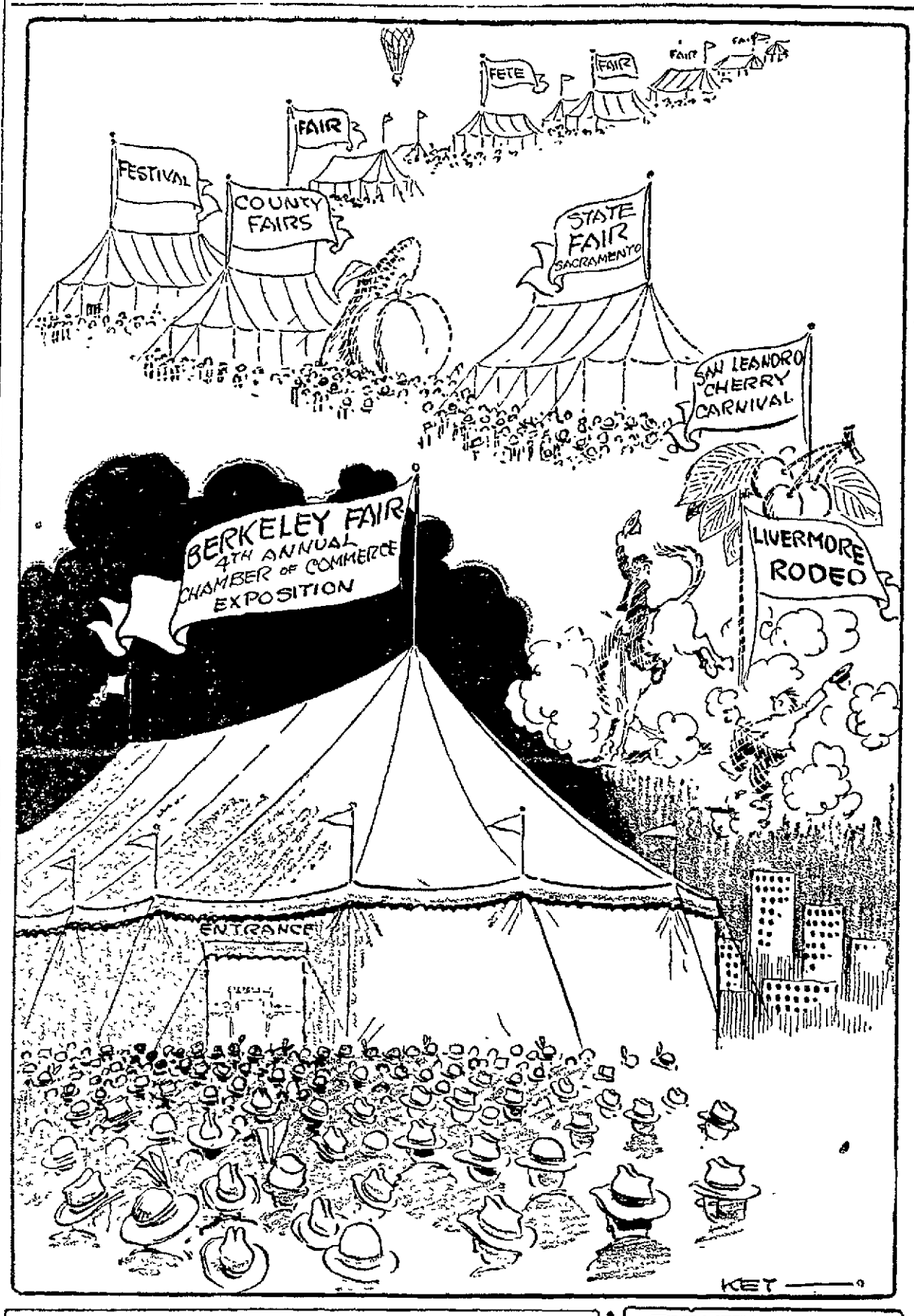

SPIRIT of the STATE PRESS

Fifty-five years ago this month the golden spike was driven that marked the completion of the Central Pacific, now the Southern Pacific, railroad through Nevada and Utah to form the Western link in the first transcontinental line. Great strides in railroading have been made since that historic event took place and now the Southern Pacific boasts of the fact that during the past four years it has accomplished the equivalent of circling the earth with a passenger train 2661 times without loss of a passenger in steam train accident.—St. Helena Star.

That the laws empowering courts to impose fines are designed to make law-breaking uninviting rather than to enrich the public treasury is a point which should be kept in mind by the judges vested with discretionary authority in passing sentences. A bootlegger, for instance, who is brought into court repeatedly for the same offense and let off with a fine each time may be a good source of revenue for the public coffers, but no matter how heavy the fine, the repetition of his offense becomes a public liability that no amount of money can offset.—Palo Alto Times.

No organization can hope to survive in Red Bluff, or any other town, whose chief activity and guiding star is pursuit of the almighty dollar. The organization that expects to help the community must cooperate with other organizations, and must give something in public service for the dollars wrung from the pockets of the business men that keep the town on the map. This plank is elemental, and can not be violated without disaster to the organization that goes against it.—Red Bluff News.

Is Oakland growing? Well, we should say so. The latest acquisition to that city is the removal of the California Prune and Apricot Growers' Association from San Jose. The action was taken following a survey made by the Oakland Bank, which showed that growing city to be the center of prune and apricot raising in California, because of expansion of territory where these products now are raised. Keep your peepers on the coming industrial city of the Pacific coast. — Niles Township Register.

Only one thing holds back universal cooperation of all parts of Shasta county with the development of Lassen Volcanic National Park and the roads leading to it, and that is lack of vision of the park as a Western recreation center to whic htourists from the ends of the earth will come to behold the scenic wonders whic hthe people of this county have become used to having in our dooryard. The increased activity in all lines of business resulting from the influx of tourists will automatically boost business success throughout the county and the northern part of the state.—Redding Searchlight.

In the United States Senate Jim Reed is recognized as one of the greatest and most pugnacious talkers. He probably never recognized that he talked too much until his own state of Missouri repudiated him and put him out of the presidential running. But really he never was in the running except in his own estimation and that of a journalistic supporter who proved to be a liability rather than an asset.—Woodland Democrat.

Recently a large crowd of shoppers seeking bargains nearly created a riot in Los Angeles when a big plate glass window gave way in an apartment store that had advertised special sales. Yesterday in Oakland the same thing occurred when excited women broke through a big window during a sale. Now we would like to know who it was that said that business is dull in California and that it does not pay to advertise.—Hanford Sentinel.

Take courage, young writers. Keep at it, keep polishing, improving, studying, thinking—especially thinking. There is no royal road to success. There is truth in the old Latin motto, "Labor conquers everything."—Chico Enterprise.

It is considerable advantage to be bigger than the other fellow. Nature has put a premium on size, the larger animals coming out and the smaller passing out in fights. But there is a limit. The larger an animal is the more it has to eat.—Redding Searchlight.

Don't let yourself loudly champion a bill before Congress till you know exactly what it means. Most of the high sounding measures are filled with jokers that will be no joke if we allow them to be passed.—Hanford Sentinel.

"Modern woman is the glittering fringe on the brink of the human tide," says Anatole France. Does he mean that modern woman's name would be mud if the tide walked off and left her?—Hanford Sentinel.

THE NATIONAL PRESS

Kansas City Star: "It is a relief to learn that Rafael Sabatina is not writing his books at the high rate of speed one would suppose by observing the succession of his works from the press. His two latest best sellers, we are told, were written back in 1905, but are just now being discovered. There is a good deal of comfort in that fact for the young author of today who has finished a war story and been told by the editors that war stuff is no good. Probably if he can keep the manuscript for nineteen years, as Mr. Sabatini did, it will become a real sensation in due time."

Seattle Times: "Seattle's splendid showing in ocean commerce during the first three months of this year is a source of satisfaction to every resident of this city. There are abundant indications that in building operations, water-borne commerce, in tourist business and in industry, Seattle this year will set new records."

Deseret News: "The auspicious beginning of operations by the Columbia Steel Corporation at Ironton, near Provo, after two years of active preparation involving an outlay of some ten millions of dollars, marks the dawn of a new epoch in the industrial history of Utah."

Chicago Daily News: "Doubtless it will be a long time before any other ambassador mentions the possibility of 'grave consequences' when he objects to American lawmaking."

JUST FOLKS
By EDGAR A. GUEST

HEREDITY AND ENVIRONMENT

"Mingle," said he, "the weak and strong,
And give no heed to breed or birth;
The lusty pull the frail along,
Environment produces worth."
And I had argued as we sat,
So grave a question to discuss,
That Nature deeper goes than that,
Our children's future lies with us.

"Out of a cabin Lincoln came,"
Said he, "a child of lowly birth,
And many a son of greater fame
Has been a curse upon the earth.
'Tis not heredity that shapes
The lives of men—the twig that's bent.
Will grow to strength if it escapes
Its pitiful environment."

I answered him: "If that be true,
Within a bed of roses fair
Suppose, tomorrow morning, you
Plant just one ugly thistle there.
Though all its summer days are spent
Where blossoms all their beauty spill,
Despite its rich environment
That thing will be a thistle still."

Perhaps environment does much
To shape our lives upon the earth,
But beautiy has no power to touch
The life which knows it not at birth.
That which shall make the child grow strong,
Courageously the years to live,
To choose the right and spurn the wrong,
Only its parentage can give.

(Copyright, 1924, Edgar A. Guest.)

Looking to the Future.

Mrs. Newlywed—George and I had a terrible quarrel last night over the observance of our golden wedding anniversary.

Friend—That's too bad! How long have you been married now?

"Three days."—Answers, London.

WHAT IS DOING TONIGHT

TRIBUNE radio broadcast.

Modern Homes Exposition, Auditorium.

Merchants' and Manufacturers' fair, Berkeley.

Spanish Center meets, Alden Library.

"Topsy and Eva," Aahmes Temple.

Fulton—"The Bat."
Lurie—"Just Married."
Orpheum—Vaudeville.
American—"The Breaking Point."
Fox—"Daughters of Today."
State—"The Lady of Sin."
T. and D.—"Sporting Youth."
Broadway—Thomas Meighan.
Idora Park—Dancing and skating.

EVENTS FOR TOMORROW

TRIBUNE radio broadcast.

Aloha Parlor, N. D., and Athens Parlor, N. S. G. W., party, Fulton, evening.

Modern Homes Exposition, Auditorium, afternoon and evening.

Merchants' and Manufacturers' fair, Berkeley, all day.

Business and Professional Women's Club luncheon, 1741 Broadway.

"Nothing But the Truth," Y. W. C. A., evening.

Berkeley Mobilized Women luncheon, Hotel Whitecotton.

Public Welfare League dinner, First Christian church, evening.

Y. L. I. No. 100, dance, St. Anthony's hall, Sixteenth avenue, evening.

The FORUM

The editor of the TRIBUNE disclaims responsibility for opinions and statements expressed in this column. Brief contributions on current topics of general interest are welcome. They will not, as a rule be printed unless accompanied by the name of the writer, which, if desired, will be withheld from publication.

SUCCESS TO CENSORS; THE FILMS NEED THEM.

Editor of The Tribune:

I liked the letter of "E. P. M." which appeared in The Forum of Tuesday last. She uses her head for the purpose of thinking. The subject of good films for children is one of interest to all who have their interest at heart. We parents fall into two great classes. About 50 per cent of us are really and sincerely desirous of having our children see only what is best for them; we ask that films be such that they do no possible harm to the nerves or morals of our children, and we also ask that when possible films be actually educational and beneficial. The remaining 50 per cent are apparently utterly indifferent to the sort of films viewed by their own or any children.

For the first class relief is in sight, though it is not yet here. Some of the women's clubs are engaged in efforts to determine which films are best fitted to entertain and educate the children, and what is even better, which are not suitable for them. The Federation of this district of the Parent-Teacher Association is also taking steps to do its bit in this direction. The results of the efforts of these organizations will be to make available to all who desire it information as to which are "Better Films for Children" I believe there are also other groups engaged in this sort of work, but do not know their names. I know, too, that many of the managers of moving picture houses cooperate with any such efforts to the best of their ability, but as I understand it, in many cases they take the films sent them by the syndicate through which they book and the proportion of films appropriate for children is not a matter they can individually regulate. I feel sure that most of these managers would be willing, if properly approached, to state in their advance notices which films are particularly desirable or the reverse, for children. In fact, a number of them do so now, to some extent.

It is the second class of parents who present the problem. Too many of them permit the children to go unaccompanied to afternoon exhibitions of films utterly unsuited to them. Others, almost as culpable, drag the children with them to evening exhibitions which, like "The Hunchback of Notre Dame," are a strain on the nervous system of an adult. Such parents are criminally thoughtless. "E. P. M." is right; the children should be protected; if their parents won't do it let us hope the movie managers will, though it's a pretty "how-do-you-do" if we parents are so negligent of our manifest duty as to necessitate action on the part of the men who make their living by showing films.

I have found a problem, which may be solved for me when the efforts of the women's clubs and educators come to fruition. It is the film almost wholly good, but containing bad spots. I do not throw out spotted fruit, but carefully cut out the spot. (I know that films can be cut, though do not know the process, but am sure I've seen films from which parts have been eliminated). I have in mind the pictures, "Robin Hood" and, more recently released, "Pied Piper Malone." The former as one of the finest pictures I've ever seen; in the town where we then lived schools were dismissed early that the children might witness the film for its educational value. Its historical value is undeniable, but torture scenes of hideous realism occur in it. If these could be deleted the picture would be much better for children, and in fact I doubt the value of adults viewing such exhibitions. As to the more recent picture, the advance notices gave the impression that it was suitable for children, though nothing was said to that effect. It is quite the reverse; drunken men, fights, and peril on the high seas combine to render it lurid and unsuited for children under ten, at least. I was reminded of the woman who took her little girl to see Ibsen's "Doll's House," convinced that the title indicated a juvenile play! We can avoid films wholly bad, from the standpoint of child welfare, but the films just "bad in spots" are a problem. I see no solution save a pre-view by parents, which would prove costly, and tiresome besides, for who wants to see things twice in order to pass on the fitness for youthful consumption! Success to the Censors!

CONSTANCE CONSTABLE.

EXCLUSION LAW IS NEEDED AT ONCE.

Editor of The Tribune:

Reports from Japan state that there are more than 7500 male Japanese from this country there at the present time, seeking wives to bring over before the Exclusion act goes into effect July 1.

Other reports say the hotels of Yokohama are overcrowded by Japanese waiting to secure passage to this country (chiefly California) and that the number far exceeds that which is able to secure passage.

These reports, more than anything else, show how imperative it is to avoid all delay in regard to the Japanese question. If we do not want the Japanese in this country, then by all means don't give them an opportunity to flood this country before putting down the bars.

A decision must be made, either pro or con, and that soon, it is of no use to try to stall it off, because it will only grow more complicated with time.

"ANDY."

20 YEARS AGO TODAY.

A picnic was given today by the Ladies of St. Matthew's Episcopal church of Berkeley, in honor of the choir.

The members of U. C. baseball team who made the Varsity team for the first time this year have been awarded mementoes of their season's work. They are in the form of miniature baseballs made of gold.

Geraldine
CRY ON HER SHOULDER
An Exclusive Tribune Feature

Exclusive Associated Press Service
Oakland Tribune
United Press International News Service

THE TRIBUNE IS DELIVERED TO YOUR HOME EVERY DAY IN THE YEAR FOR ONLY 85¢ A MONTH
No Extra Charge for Sunday Edition

VOLUME C— B OAKLAND, CALIFORNIA, WEDNESDAY EVENING, MAY 21, 1924 17 NO. 142

NEW HOME IS DEDICATED BY PYTHIANS

Ceremonies in Valley of the Moon Attended by 1600 Knights and Sisters; Nominations of Grand Officers

Nomination of officers, preliminary to the election of tomorrow which will furnish the climax of the week's sessions, featured today's program of the fifty-fifth annual grand lodge convention of Knights of Pythias and Pythian Sisters. Other business includes discussion of model by-laws for use of the subordinate lodges of the state; the reading of reports and selection of a board of managers for the Pythian Home. The Knights are meeting at Aahmes Temple, and the Sisters in the ball room at Hotel Oakland.

Fully 1600 Knights and Sisters took part in the dedication of the new Pythian Home in the Valley of the Moon ten miles from Santa Rosa yesterday afternoon. Over a thousand made the trip in a special train from Oakland, and were met at Santa Rosa by several hundred Knights and Sisters of the order. The grounds of the famous Los Guilocos Rancho, formerly owned by the late Senator Thomas Kearns, were thronged by the Pythian gathering. The new Pythian Home consists of 112 acres recently acquired by the Pythians, including the mansion, and employees' building, several smaller buildings, a grove of oaks and pines, many acres of orchard land, and an excellent natural water supply from the hills in the rear of the estate. At present the mansion will accomodate about fifteen or twenty people, and the employees' building will take care of a similar number. It is planned to erect a number of cottages or small units rather than develop a single large building for the home. Later it is planned to acquire a much larger acreage contiguous to the present site.

Aged members of the order, their widows and children will occupy the home.

A BARBECUE IS HELD

Before the dedicatory exercises the gathering was treated to a barbecue of three beeves and twenty sheep [illegible] portion of the state witnessed the dedicatory ceremony. Judge George E Samuels of Oakland was the orator of the day. Other high officials taking part included: Grand Chancellor Orris E Jackson of Petaluma; Past Grand Chancellors Jesse F. Carter of Redding, president of the day; Speaker Frank F. Merriam of the California Assembly, from Long Beach and Mayor pro tem W. N. Vailandigham of Santa Rosa. Mrs. Ada M. Wolf, of Stockton, grand chief of the Pythian Sisters, headed the delegation of Sisters Past Grand Chancellors present included State Senator W F. Gates of Oroville; Superior Judges George E. Samuels of Oakland, and Walter Guerin of Los Angeles, and Federal Judge Ben F. Bledsoe of Los Angeles

PARADE ON RETURN

After the delegation returned to Oakland last night a parade was formed at Pythian Castle and marched through the city's downtown streets. At the head of the procession was the band of the New Era Lodge No. 33 of Petaluma, which lodge is acting as host to the convention. The sessions was planned for Petaluma this year to be near the Valley of the Moon, where the new Pythian Home was to be dedicated, but the hoof and mouth quarantine restrictions forced a change of plans and Oakland was chosen. At Idora Park the annual ceremonial of the D. O. K. K. order of the lodge was held last night.

Tomorrow's session will be taken up with election of officers. Tomorrow evening there will be a ball at Hotel Oakland. On Friday the Grand Lodge and Pythian Sisters will resume their business session, which will close on Saturday.

Salmon fishing is rivaling mining in Alaska.

A BUILDING and LOAN ASSOCIATION
Alameda County Loan Association
SINCE 1875
563 SIXTEENTH ST.
near CLAY
OAKLAND CAL.
6% and Safety
Money is like a child—it grows. If you placed $1000 with us today, it would at once begin to earn Six Per Cent per annum. Every six months the earnings would compound — interest on interest. At the end of twelve years your $1000 would have grown to $2000. Isn't it interesting?
Our Association has been in business since 1875—forty-nine years—and we should like to add your name to our list.
Folder, "6% and Safety" will be sent you on request.

Will One of These Win Title of "Miss Oakland?"

Here is a group of Oakland young women who will compete in the bathing girl revue at Idora Park, Sunday, for the honor of being selected as the winner of The TRIBUNE'S "Miss Oakland" beauty contest. At the left is MISS IRMA FRAZIER, 893 Fifty-fifth street, a student at the University of California; in the center, above, is MISS FAYE LANPHIER, 2208 Eighth avenue; below, MISS NELLIE GRANT, 4217 Foothill boulevard; and at the right, the latter's sister, MISS MARGARET GRANT.

'Miss Oakland' to Be Chosen At Dazzling Revue Sunday

Paul Ash, popular orchestra conductor at the T. & D. theater, who recently returned to the Eastbay after a prolonged absence, will take a prominent part in the ceremonies attending the selection of "Miss Oakland" at Idora Park Sunday afternoon

By special invitation of Vittorio Russo, well known band leader, Ash will wield the baton as "guest conductor" for several numbers by the famous Russo band.

Final preparations for the presentation of the great revue at the popular amusement park, which is to conclude The TRIBUNE'S "Miss Oakland" contest, were being made today by General Manager Bert L. York of Idora Park.

Motion pictures of the parade and the vast audience are to be taken, and exhibited later in the week at the T. & D. theater.

SELECTION SUNDAY.

The selection of "Miss Oakland" at the Idora Park bathing girl parade, will be made from among the candidates entered in The TRIBUNE'S "Miss Oakland" contest Sunday afternoon at 3 o'clock.

Robert Jones, chairman of the Santa Cruz Beauty Pageant reception committee, one of those who are taking leading parts in preparations for the four-day festival in that city, will be present at the selection of "Miss Oakland."

All entries for the "Miss Oakland" contest must be made by midnight Saturday, in order to be eligible to compete. All that is necessary to enter the contest is for the candidate to send her photograph, accompanied by the entry blank printed on this page, to The TRIBUNE'S committee of judges. In case she desires a special photograph for the occasion, this will be taken for her, free of charge, by any of the following Eastbay photographers: Hartsook, 408 Fourteenth street, Oakland, or 2375 Telegraph avenue, Berkeley; Webster, 1916 Broadway, or Boussum, 1414 San Pablo avenue.

CONDITIONS OF CONTEST.

All candidates should carefully read and observe the following rules and conditions of the contest.

The following rules and conditions of the contest should be carefully read and observed by each candidate:

1. Who is eligible? Any woman single or married 18 years of age or older, living within the corporate limits of Oakland, California, on Tuesday, April 15—the time of the original announcement of this contest—is eligible (except the employes of The TRIBUNE or their families.)

2. Entry coupon should be filled out and sent in at once, so as to register contestant with the committee of judges.

3 Photographs may be sent in with entry coupon or later during the contest Contestants may submit as many photographs as they desire, on the one entry coupon, but name and address of contestant must appear on each photograph submitted.

4. There are no restrictions as to the kind of photographs to be submitted. Submit those which you and your friends believe display your charms to the best advantage, in sport outfit, swimming costume, informal or formal dress. Send in as many photos as you wish.

5. Contestant must enter the contest herself, and resgistration must be in the contestants's own name

6. The judges will be a committee appointed by The Oakland TRIBUNE and their decision will be final.

7. To facilitate matters, entry coupons and photographs should be submitted at once. No entries will be considered if received after midnight Saturday, May 24, 1924

8. No responsibility is accepted by The Oakland TRIBUNE for the loss, delay or non-delivery of any entry. Proof of sending will not be considered as proof of receipt

9. Acceptance of these rules is an express condition of each entry.

10. All entries must be mailed to "Miss Oakland Contest," care of Oakland TRIBUNE, Oakland, California

BURRIS SHADES
"A SHADE BETTER"
THE window shades we sell are more than a "shade better" than any you have ever used before. You cannot get better ones. They hang true and work easily—and they cost little.
"Burris Shades Never Tear"
BURRIS WINDOW SHADE FACTORY
1316 Webster St.
Ph. Oakland 9247.

The Board of Education
is now using 80 sacks of "Groz-it" for fertilizing the new lawns of the University High School, 58th and Grove Sts
CAUTION:—When buying fertilizer insist on "Groz-it" Brand tag on every bag. It protects you against inferior water soaked sheep manure being sold on "Groz-it" brand reputation.
American Block Coal Co.,
3rd and Oak Sts.—Oakland 385
Alpine Wood & Supply Co.
deline and Russell—Berk. 1810

ENTRY BLANK

"Miss Oakland Contest"

Committee of Judges,
Care of OAKLAND TRIBUNE, Oakland, Calif.

Please enter me in the BATHING GIRL REVUE AND BEAUTY CONTEST to be held at Idora Park Sunday afternoon, May 25, at 3:00 p. m., to choose "MISS OAKLAND."

Name .....

Street address .....

Telephone number .....

My photographs (state number).....are submitted herewith.

C. OF C. MEN FOR HARBOR EXPANSION

Committee Prepares Report Saying Oakland Needs Adequate Docks to Handle Cargoes; O. K. Plan

What Oakland needs to increase business along its waterfront is to provide municipal docks adequate to handle the cargo, in the opinion of the special harbor development committee of the Oakland Chamber of Commerce, which filed its report yesterday.

The harbor development committee, realizing that the steady growth of business handled over Oakland's municipal docks would necessitate an expansion program, appointed this special sub-committee to study the methods used by the prinsipal ports on the Pacific in allocating berth space on the municipal docks as a first step in formulating a program for the port of Oakland. Reports from Seattle, Portland, San Francisco, Los Angeles and San Diego were received, and after careful analysis the Portland plan, with two amendments, was decided to be the most feasible, and the Chamber of Commerce will recommend to the city of Oakland the adoption of this plan if the board of directors approve the committee's report when it is submitted next Tuesday night.

Steamship companies receive no preferential berths in Portland, it was stated, and steamship lines using the municipal docks regularly are given the same berths as far as possible. Overflow freight from private docks and other sources is accepted when space is available, at the regular rates.

The two amendments recommended by the committee are: That incoming ships desiring space on the municipal terminals must notify the city wharfinger not less than 48 hours prior to their arrival the space needed That the harbor demurrage rates of five days on incoming freight and ten days on outgoing freight must be adhered to.

This report submitted by a committee composed of Captain H. C Poundstone, Athur W. Moore, Joseph R Knowland, E. B. Field and James H. L'Hommedieu, and approved by the harbor committee will be submitted to the board of directors for consideration next Tuesday evening

Girl Is Attacked By Man on Her Own Door Step

Telephone Operator Escapes From Midnight Prowler After Violent Struggle.

Miss Margaret Edwards, 20, a telephone operator, 2933 Delaware street is recovering today from an encounter with an unknown man, who at an early hour this morning attempted to attack her.

The young woman reported to the police that she was returning home about 1 o'clock this morning when a man accosted her. She said he followed her to her door step and attempted to attack her threatening her with violence if she made an outcry.

The young woman succeeded in getting away from him only after a violent struggle.

Following the receipt of this report at police headquarters, Captain of Detectives Richard V. McSorley asked the chief of police for permission to station an officer in plain clothes at or near the telephone building at the time the girl operators are relieved from duty. This request is made to prevent "mashers" from annoying the girls There has frequently been reports made to the police of men who hang around the telephone building and attempt to make "dates" with the operators. Other reports have been received where the operators have been followed and accosted by the "mashers."

First Radio Street Dance Held in Reno

RENO, Nev., May 21.—What is believed to be the first municipal radio street dance held in this state was conducted by the Nevada State Journal here last night, city police co-operating.

2 TRAPPED IN AMMONIA BANDIT CASE

Negro and White Man Seen Driving Through Eureka Believed to Be Pair Who Held Up Allendale Bank

Belief that they have the two "ammonia bandits" who robbed the Allendale branch of the Oakland bank Monday, trapped in Southern Oregon, was expressed today by local police authorities.

A telegram received by Captain of Inspectors Richard V. McSorley from Sheriff Ross of Humboldt county stated that two men, one white and one colored, who closely answered the descriptions of the fugitive bank robbers, had been seen driving northward through Eureka yesterday. They had passed through before word of the Oakland robbery had reached the authorities in that city, and were believed to have crossed the Oregon line.

Telegrams were immediately despatched by Captain McSorley to authorities throughout Southern Oregon and the northernmost portion of California to be on the lookout for the two men, and it was thought today that a watch had been established on every road along which they might pass in their effort to leave Southern Oregon.

The two men seen in Eureka drove into town, according to Shriff Ross, in an automobile covered with dust and mud and showing evidences of fast driving. They bought a supply of cheese and crackers at a grocery store, and proceeded on their way north.

Police believe the car driven through Eureka had been stolen by the bandits after they left Oakland, and after they had abandoned the expensive car at Seventeenth and Wood streets in which they escaped from the scene of the robbery. The latter car had been stolen from E. H. Pauson, 707 Hobatr building, San Francisco, and the bandits had replaced its license plates with a pair they had removed from a chea car purchased several days earlier in Los Angeles.

The bank's loss in the robbery was definitely fixed today at $2002, following a careful check by F. M. Edwards, cashier of the Oakland bank. The amount was in bills of two, five, ten, and twenty dollars denomination.

"KENNEDY RADIO HEADQUARTERS"

Absolutely New!
RADIO for Homes and Summer Outings
LATEST Kennedy accomplishment. Built as a home radio receiver—instantly convertible into a portable, no larger than a traveling bag.
It embodies all Kennedy features! Purity of tone. Naturalness and vividness of reproduction. Ease of tuning. By turning one single dial the best broadcasting entertainment is literally at your finger tips. Kennedy does NOT re-radiate—does NOT disturb near-by listeners-in.
The sturdy cabinet is covered with a grain-seal finished fabrikoid—that makes it an attractive set, no matter where it is used.
Price Complete $135.00
Other Models—$127.50, $165.00, $290.00.
CONVENIENT TERMS
Home Demonstrations Gladly Arranged
Open Sat. Evenings
OAKLAND PHONOGRAPH COMPANY
"The Store of Happiness"
EDISONS VICTROLAS SONORAS
473 12th Street Bacon Bldg.
Phone Oakland 5987
Open Sat. Evenings

with extra trousers—
an exclusive Pauson value in Hart Schaffner & Marx suits
$50
Here's a truly exceptional clothing value that you'll find only at Pauson & Co. Tailored especially for us by Hart Schaffner & Marx, in fine fabrics of new and exclusive patterns. On suits of this quality, you can't duplicate this price anywhere in the West.
Handsome, serviceable sport suits of Whipcord, in all of the season's newest shades. Splendid for business or recreation.
$39
PAUSON & Co.
Sutter and Kearny, San Francisco
(Founded 1875)
THE HOME OF HART SCHAFFNER & MARX GOOD CLOTHES

TRADE NEWS OF WHOLE WORLD

STOCKS · BONDS · COMMODITIES · MARKETS

HOUR BY HOUR PRICE CHANGES

TWO-THIRDS OF WEST WOOL CLIP UNDER CONTRACT

Prices Indicate Weakness With Trend at Present Seeming Downward.

BY ASSOCIATED PRESS
LEASED WIRE TO TRIBUNE

WASHINGTON, May 21.—Conditions in the wool producing area of the range country have presented a rather spotted appearance during the past two weeks, fair activity in certain sections being counterbalanced by extreme dullness, others according to reports received by the United States Department of Agriculture from special representatives located in the various states.

As a rule, shearing is progressing rapidly and in some states is virtually completed. This is true in California with the exception of the extreme northern portion. In Washington and Utah shearing is about 90 per cent completed, and in Arizona it is practically over. This is also true of the Union Pacific territory in Wyoming. Exceptions to this rule are Colorado, where probably not more than 25 to 30 per cent of the sheep have been shorn, and New Mexico where practically no shearing has yet been done. As a rule buyers are inactive and sales limited in number and amount.

MOUNTAIN STATES

Most activity was evidenced in Utah and Wyoming. About two-thirds of the Utah clip has been sold with about an equal proportion of the Nevada contracted for. In Wyoming prospects favor the bulk of the clip being sold or contracted for at an early date. Buyers are showing considerable activity in that state. Washington reports about 35 per cent of the clip sold and about 25 per cent moved out of the state. San Angelo area of Texas reports about 3,000,000 pounds of wool have been contracted on the sheeps' back. Approximately 2,500,00 pounds are reported in warehouses at Del Rio, Kerrville and San Angelo, Texas.

PRICES ARE WEAK

Price changes since the first of the month have not as a rule been material, but the tone appears weak and the trend downward. In Utah, where buyers have been most active, sales have ranged from 32 to 43 cents with the bulk 38 to 40 cents. Two large amounts, however, were moved at 42 cents. In Texas a few sales were reported up to 47 cents with more at 40 to 42 cents. Wyoming sales in Rock Springs and Rillins territory have ranged from 40 to 41 cents. Colorado buyers and sellers are far apart on the question of prices cents with most sales at 36 to 37 cents. New Mexico buyers are offering 30 cents and in Idaho there have been some small sales at 38 cents.

MONEY MARKET

FOREIGN EXCHANGE
Reported for TRIBUNE by
CENTRAL NATIONAL BANK.

Alsace-Lorraine, 100 francs	$ 5.60
Austria, 100 kronen	.0014½
Australia, £1 sterling	4.44
Belgium, 100 francs	4.53
Bulgaria, 100 levs	.76
Canada, 100 dollars	98.50
Great Britain, £1 sterling	4.36½
Czecho-Slovakia, 100 kronen	2.95¾
Denmark, 100 kroner	16.95
Finland, 100 finmarks	2.51½
France, 100 francs	5.57
Greece, 100 drachmas	1.98
Holland, 100 guilders	37.30
Hungary, 100 kronen	.0021
Italy, 100 lire	4.46
Jugo-Slavia, 100 dinars	1.25
Manila, 100 pesos	50.00
Norway, 100 kroner	13.85
Portugal, 100 escudo	3.35
Rumania, 100 leis	.51
Serbia, 100 dinars	1.25
Spain, 100 pesetas	13.85
Sweden, 100 kroner	26.55
Switzerland, 100 francs	17.73
Syria, £1 sterling	4.38
Hongkong, 100 local currency	52.60
Shanghai, 100 taels	72.50
Shanghai, 100 local currency	52.50
Kobe, 100 yen	40.70
India, 100 rupees	31.00

NEW YORK, May 21.—Foreign exchange irregular. Great Britain, demand, $4.35⅝; cables, $4.36; 60-day bills on banks, $4.33½. France, demand, 5.59½; cables, 5.59½. Italy, demand, 4.43½; cables 4.44. Belgium, demand, 4.65; cables 4.66. Germany, demand, per trillion, .23⅝. Holland, demand, 37.26. Norway, demand, 13.91. Sweden, demand, 26.52½. Denmark, demand, 16.90. Switzerland, demand, 17.71. Spain, demand, 13.63. Greece, demand, 1.98. Poland, demand, .000012. Czecho-Slovakia, demand, 2.95¾. Jugo-Slavia, demand, 1.23½. Rumania, demand, .49. Austria, demand, .00141¼. Argentine, demand, 32.87. Brazil, demand, 10.60. Montreal, demand, 98¼. Tokyo, demand, 40⅝.

NEW YORK, May 21.—Call money, steady; high, 3 per cent; low, 3; ruling rate, 3; closing bid, 3, offered at 3½; last loan, 3; call loans against acceptances, 2½. Time loans, steady; mixed collateral, sixty to ninety days, 4; four to six months, 4@4¼; prime commercial paper, 4¼@4½.

NEW YORK, May 21.—Bar silver, 66⅝; Mexican dollars, 50⅝.

LIBERTY BONDS

	Price.	Yield.
Liberty 1st 3½s	99 27-32	3.55
Liberty 1st 4¼s	100 11-32	4.18
Liberty 2nd 4¼s	100 9-32	4.08
Liberty 3rd 4¼s	100 20-32	4.05
Liberty 4th 4¼s	100 21-32	4.10
Treasury Notes	102 12-32	4.06

BANK REPORTS

OAKLAND CLEARINGS.

MAY 17.

Deposit charges	$7,170,800
Same day, 1923	$6,877,000
Clearances	$2,705,400
Same day, 1923	$2,660,500

MAY 19.

Deposit charges	$7,055,200
Same day, 1923	$5,854,000
Clearances	$2,618,500
Same day, 1923	$2,166,800

MAY 20.

Deposit charges	$6,652,500
Same day 1923	$7,450,800
Clearances	$3,025,500
Same day, 1923	$3,342,700

MAY 21.

Deposit charges	$7,777,800
Same day, 1923	$7,920,400
Clearances	$2,581,100
Same day, 1923	$2,731,000

BERKELEY CLEARINGS.

Deposit charges	$619,398
Clearances	$284,724

COAST CLEARINGS.

San Francisco	$25,700,000

San Francisco STOCK and BOND EXCHANGE

By Special Wires from Wm. Cavalier & Co. MORNING PRICES

LISTED BONDS.

	Bid.	Ask.
Am Factors 1st m '36	103¾	..
Asso Oil 6s gen '35	98¼	98½
Bay Cos P 1st m 5s '30	98½	..
Cal El Gen 1st mt 5s '48	95	..
Cal Cent G & E 1st 5s '31	98¼	99
Cal Gas & Elgen 5s '33	98½	..
Cal Gas & El unif 5s	97½	..
Cal Haw Sugar	105½	105¾
Cal Ore Power B 6s '42	99	99½
Cal Ore Power 7½s '41	107⅝	..
Cal Pet 6½s	97⅛	..
Cal St Cable 6s ser '27	..	..
Cal Tel & Light	101¾	..
City Elec 1st mtg 5s '37	94½	..
City Investment 5s	94½	95
Coast C L&P 1st m 5s '46	..	88
East Bay Water 5½s	97¼	98
First Fd Tr 1st m 5s '43	100	..
Gen Pet 6 per cent notes	..	..
Gen Pet 1st 7s	105	..
Gt West Pwr 1st m 5s '46	92¾	93½
Gt West Pwr B 7s '50	103⅝	103½
Home T&T of Sp 5s '36	..	96
L A Elec 5s '28	..	..
L A G & E 5s 1934	..	..
L A G & El ref 5s 1939	96¾	98¾
L A G & El A 7s '26	101¾	..
L A Gas & El B & C 7s	103¾	104½
L A Ry 1st mtg 5s '28	91	..
L A Ry Corp 5s '40	..	..
L A Pac R R 5s '31	..	..
L A Pac R R Ref 5s '43	..	..
Market St 7s	99¾	..
Miller & Lux [illegible]	..	..
Natomas Co of Cal 6s	..	46⅞
Nor Cal Ry 5s '29	..	..
Nor Ry of Cal 5s '38	100	..
Nor Cal P 1st mt 5s '32	98	99¼
Nor Cal Pwr ref 5s '48	96¾	..
Orpheum T & R 6s '46	..	98½
Pacific Gas Imp 4s '30	..	..
Pac Gas & Elec 5s '42	92	92¼
Pac Gas & Elec C 5½s	95¾	96
Pac Gas & Elec B 6s '41	101½	..
Pac Gas & Elec A 7s	107	..
Pac El Ry 5s	85	85½
Pac Tel & Tel col 5s	98	98½
Pac Tel & Tel ref 5s	..	..
Paraffine Cos 7½s '24	..	..
Paraffine Cos 7½s '25	101¼	..
Paraffine Cos 7½s '26	101	102
Paraffine Cos 7½s '27	101½	104
Paraffine Cos 7½s '31	104	104½
Paraffine Cos 7½s '32	104	..
Paraffine Cos 7½s '42	106¾	..
Sac El G & Ry 5s '27	98½	..
S J Lt & Pwr 1st mt 5s	96¾	..
S J Lt & Pwr sA 6s	101	..
S J Lt & Pwr B 6s	98¼	99¼
S J Lt & Pwr m C 6s	99⅝	..
S J & S Clara RR 4½s '48	..	..
Sou Cal Gas 6s '50	98	98¾
S P RR of Cal 5s '37	..	..
S P Branch Ry 6s '37	..	..
S P RR 1st ref 4s '55	87⅛	87½
S P Co 20-yr 4s '29	..	..
S P Co 20-yr conv 5s '34	..	..
S P Co C P stock 4s '49	..	..
S P Co S F term 4s '50	82	83
Spring Valley 5s	95¾	..
Sperry Flour 6s	92½	93½
Union Oil 5s '31	97¼	..
Union Oil 6s '42	100¾	101
United Gas & El 5s '32	..	..
Val Cos Pwr 5s	..	100
West Pac 5s	81¾	85
Wilson & Co 10-yr 6s '28	..	..
Pac Lt & Pwr 1st 5s '51	96½	..
Pac Mills, Ltd	..	..
Palace Hotel 6s	101	101½
Paraffine Cos 6s '42	96	..
Realty Syn "B" bonds	..	..
Sac Val Pwr 1st 6s	..	..
San Diego Gas & El 5s '39	..	..
San Diego Gas & El 6s	..	..
S F G & El 4½s callable	..	..
S F G & El 4½s non-call	..	..
S F : S Joaq Val 5s	100	101¾
S Joaq Lt & Pwr 7s '51	103⅝	104¼
S Joaq Lt & Pwr B 5s '52	98	98¼
Santa Barbara Tel 5s	..	..
Santa Cruz P Cement 6s	..	..
Sierra & S F Power 5s	83½	85
Sierra & S F P 2d 6s sA	..	66½
Sierra & S F P 2 5s sB	63	66½
South Pac Coast 4s	..	..
Southern Cal Cement 6s	..	..
Sou Cal Edison g & r 6s	101¾	102⅛
Sou Cal Edison 5s '44	101½	102
Sou Cal Edison 6s '43	98¾	..
Sou Cal Edison gen 5s '39	96¾	..
Sou Cal Gas 6s '58	..	96½
Sou Cal Tel 5s	93	..
Sou Counties Gas 5½s	..	91¾
Spring Val Water 5s '43	..	..
Standard El 1st 5s	..	..
Stand Oil of Cal 5s '24	..	..
Stand Oil of Cal 5s '25	100	..
Stand Oil of Cal 5s '26	..	..
Stand Oil of Cal 5s '27	..	..
Stand Oil of Cal 5s '28	..	..
Stand Oil of Cal 5s '29	99	..
Stand Oil of Cal 5s '30	98	..
Stand Oil of Cal 5s '31	..	..
Stand Oil of Cal 5s '32	98½	..
Stand Oil of Cal 5s '33	98½	..
Theo H Davies & Co 7s	102½	..
Union Oil of Cal 6s '25	101	..
Union Oil of Cal 6s '26	100	101
West States Gas 5s '41	90½	..
West States Gas 6s '37	..	..
West States Gas 6s '47	..	95
Yosemite Val RR 1st 5s	..	58½

STOCKS.

	Bid.	Ask.
WATER STOCKS.		
East Bay Water A pfd	85½	87
East Bay Water B pfd	73	..
Spring Valley Water	87	..
GAS AND ELECTRIC STOCKS.		
Calif Ore Pow pfd	95	..
Gt Western Pwr pfd	..	97
L A Gas & Elec pfd	..	..
Northwestern Electric	..	..
Pac Gas & Elec 1st pfd	88⅝	88¾
Pac Gas & Elec com	91	91½
Pac Lighting Corp pfd	..	..
Pac Lighting Corp com	..	..
S J Lt & Pwr prior pfd	98½	..
S J Lt & Pwr pfd	86	89
S J Lt & Pwr com	..	..
Sierra Pac Elec pfd	73	76½
Sou Cal Gas pfd	..	..
Western Power pfd	..	..
Western Power com	25	..
RAILROAD STOCKS.		
Mkt St Ry prior pfd	44¾	..
Mkt St Ry pfd	..	..
Mkt St Ry 2d pfd	..	..
Mkt St Ry com	..	..
S F-Sacramento pfd	..	..
S F-Sacramento com	..	..
INSURANCE STOCKS.		
Firemen's Fund Ins	340	..
Home Fire & Mar Ins	25	26¼
Title Ins Guaranty	175	..
BANK STOCKS.		
American Bank	132	..
Anglo Cal Trust	..	..
Anglo L P Nat Bank	200	231½
Bank of California N A	..	..
Bank of Italy	230	..
Centl Nat Bank of Oak.	..	201
First Nat Bank of S F	207½	..
French-American Bank	..	..
Humboldt Bank	200	..
Mercantile Trust	..	..
Wells Fargo Un Trust	..	197½
SUGAR STOCKS.		
Alameda Sugar	8	9½
Calamba Sug pfd	77	..
Calamba Sugar com	52	55
Haw Com Sugar	47¼	47½
Hawaiian Sugar	35½	..
Onomea Sugar	..	..
Hutchinson Sugar Pltn	14½	14½
Olaa Sugar	6	..
Oahu	35¼	36¼
Onomea Sugar	42	..
Pauuhau Sugar Pltn	12	13½
Pioneer Mill	28¼	..
Union Sugar pfd	..	..
Union Sugar com	23	..
OIL STOCKS.		
Associated Oil	28½	28⅝
Cal Oil & Gas	..	..
Calif Petlm pfd	..	..
Calif Pet com	..	..
Gen Petlm pfd	24¼	..
Gen Petlm com	..	40
Honolulu Con Oil	2.25	2.30
North Amer Oil	1.62½	1.65
Pacific Oil	46¾	..
Pan-Amn Petlm & T com	..	..
Pinal Dome Oil	..	..
Shell Union	17	17½
Standard Oil	57½	57¾
Sterling Oil Dev	3	3¼
Texas Con Oil	98c	1.20
Union Oil	124½	..
Union Oil Assn	54½	..
United Oil	..	..
West Coast Oil pfd	..	..
MISCELLANEOUS STOCKS.		
Alaska Packers Assn	..	..
Amn Gold Dredging	..	..
C L Best Tractor pfd	110½	..
F E Booth pfd	..	..
Cal Cotton Mills pfd	..	..
Cal Cotton Mills com	..	..
Calif Copper	1.30	1.40
Calif Ink pfd	..	..
Calif Packing	81½	..
Federal Telegraph	5½	6
Hawaiian Pineapple	62	..
Haiku Fruit & Pkg. pool	..	..
Haiku Fruit & Pkg free	23	23½
Holt pfd	93	..
Judson Mfg	60	..
Magnavox	2.45	..
Natomas Cos of Cal pfd	..	..
Pac Aux Fire Alarm	..	..
Pac Tel & Tel pfd	88	..
Pac Tel & Tel com	..	..
Pac Tel & Tel rights	..	..
Paraffine Co pfd	98c	..
Paraffine Co com	68	..
Sperry Flour pfd	..	..
Sperry Flour com	25	..
Telephone Inv Corp	20¾	22

UNLISTED STOCKS.

	Bid.	Ask.
CEMENT STOCKS.		
Pac Portland Cement	..	99
Riverside Portland Cem.	..	..
Santa Cruz Port Cem	105	..
GAS AND ELECTRIC STOCKS.		
Cal Ore Power com	12½	..
Coast Gas & Elec 1st pfd	..	..
Coast Gas & Elec 2d pfd	52	..
Midway Gas com	201	250
Northwestern El 7s pfd	..	..
Sou Cal Edison 7s pfd	..	..
Sou Cal Edison com	100¼	..
INSURANCE STOCKS.		
West Coast S F Life	2¼	..
Western States Life	18⅛	..
BANK STOCKS.		
Central Sav Bk of Oak.	..	..
First Natl Bank of Oak.	..	..
Fugazi Bank	80	130
Italian American Bank	160	..
Oakland Bank of Sav	..	..
S F Savings & Loan	4650	..
United Bank & Trust	160	..
RAILROAD STOCKS.		
Key System prior pfd	75	..
Key System pfd	25	26
Western Pac pfd	62½	65
Western Pac com	18¾	19¼
SUGAR STOCKS.		
Ewa Sugar	39½	..
Honolulu Plantation	59¾	60½
McBryde Sugar	..	..
Waialua	34	35
Waialuka Sugar	28½	32
OIL STOCKS.		
Claremont Oil	..	..
Cons Mutual	4c	6c
Holly Development	30c	..
Holly Oil	3	4
M J & M Cons Oil	5c	10c
Palmer Union Oil pfd	..	..
Palmer Union Oil com	..	4c
Transcontinental Oil	3¾	..
U S Petlm of Cal	..	..
U S Petlm of Wyo	1.72½	2.00
Ventura Oil	..	..
MISCELLANEOUS STOCKS.		
American Factors	..	..
Albers Bros Milling pfd.	64	..
Bancitaly Corp	..	..
Cal Wine Assn com	42	..
City of Paris pfd	..	..
City of Paris com	..	..
Columbia Steel com	..	..
Cypress Lawn Cemetery	..	..
Durant of Calif	..	..
East Bay com	250	..
Goodyr T & R of Cal pfd	92	..
Holland Land	..	53½
Matson Navigation	1.75	2.10
Orpheum Circuit pfd	..	..
Orpheum Circuit com	..	..
Owl Drug pfd	104	..
Owl Drug com	..	..
Raphael Weil com	..	..
Virden Packing com	..	..
Western Water Co	..	..
Yosemite Natl. Park	..	75
Zellerbach Paper pfd	98	99
Zellerbach Paper com	..	..

LISTED SALES.

3000	U S Treas 4¼s 1952	102-17
3000	Liberty 2nd 4¼s	100-9
7000	S P refund 4s	87¾
5000	Spring Valley 5s	95½
1000	Pac Gas & El 6s	102
10	Gt Western Pwr pfd	96
10	Pac Gas & El 1st pfd	88¾
50	Gen Petroleum com	39⅞
500	North American Oil	1.65
3700	do	1.67½
100	Pacific Oil	47⅝
40	do	47¾
20	do	47¾
80	do	47¾
150	do	47⅝
100	Shell Union com	17¼
65	Standard Oil of Calif	57⅝
120	do	57½
30	do	57¾
100	Texas Cons Oil	1.00
30	Union Oil of Calif	121
325	do	121½
25	do	121⅞
10	do	125
25	do	124⅞
40	do	125
100	Union Associates	54¾
50	do	54⅝
15	C L Best Tractor pfd	110¼
14	Sperry Flour pfd	82½

STREET SALES.

10	C L Best Tractor pfd	110¼

UNLISTED SALES.

17	Key System 2d pfd	21½
205	Do	24¾
25	West States Life	18
25	Do	18⅛
10	United Bk & Trust	160
1000	Key System ref 5s '38	76
2000	Do	75⅞
10000	Gt West Power 8s	108¼
500	S Calif Edison 6s 1944	101¾

UNLISTED BONDS.

	Bid.	Ask.
Alameda Farms 6s	..	95¾
Albers Milling 7½s	101	..
Amalgamated Sugar 7s	101⅞	..
Bay Co Pwr 2nd 6s	..	..
Calamba Sug Estate 6s	87½	89
Calif Northwest 1st 5s	..	..
Centrl Cal Crmrs 7½s '31	..	..
Central Cal Traction 5s	..	..
Central Cal Traction ctfs	45	60
Columbia Steel 7s	96½	97¼
Cons Elec 5s	..	..
East Bay Watr 6s '42-44	99¼	99½
East Bay Water 7½s	105	105½
Fairmount Hotel 6s '37	..	..
Gen Petlm conv 6s	136	137
Gt Western Pwr 8s '33	108¾	108¾
Gt Western Pwr 6s '49	..	..
Gt Western Pwr 6s '52	..	..
Gt West Pwr 6s '25 deb	..	..
Holly Sugar 7s	97	98
Key System 1st m 6s	97	100
Key System ref 5s '38	75¾	76
Key System ref 6s '38	82	84
Key System Securities 6s	..	79
Merchants Ice	..	..
L A Gas & El 5½s '43	91	..
L A Gas & El 5½s '47	91	91½
L A Gas & El 6s '42	..	98¾
Mt Whitney Pwr & E 6s	..	..
Orpheum Circuit 7½s	..	..
Pac Lt & Pwr 1st 5s '42	101	..

FINANCIAL NOTES

A syndicate, headed by the Anglo-London-Paris Company, and Dean Witter & Co., and including the Anglo-California Trust Company and Shingle, Brown and Company offered today a new $500,000 issue of Engels Copper Mining Company ten-year 7 per cent convertible debenture bonds, dated May 1, 1924, and due May 1, 1934.

California Telephone & Light Company has applied to the railroad commission for authority to issue and sell $200,000 of its first mortgage six per cent gold bonds maturing April 1, 1943, at not less than 95 per cent of face value, plus accrued interest, and to use the proceeds to reimburse its treasury on account of expenditures for capital purposes.

J. P. Morgan & Co., the National City Company and the First National Bank of New York offered yesterday $15,000,000 Great Northern Railway Company General Mortgage 50-year 5 per cent bonds, series "C," due January 1, 1973, without option of prior payment at 92½ and interest, to yield about 5.44 per cent.

Wm. Cavalier & Co. announces that Key System Transit prior preferred and preferred stocks will soon be listed on the San Francisco Stock and Bond Exchange.

DRIED FRUITS

NEW YORK, May 21.—DRIED FRUITS—Market dull. Apricots, choice to extra fancy, 14½27c. Apples, evaporated, prime to fancy, 13¼@16c. Prunes, 30s to 60s, 7¾@17; do, 60s to 100s, 3¾@7c. Peaches, choice to extra fancy, 9½@11¼. Seedless raisins, sulphur bleached, 12@14c; do, choice to extra fancy, 7@8c.

BUSINESS and FINANCE

By H. S. SCOTT.

The following summary of the reports from four representative department stores in Oakland, covering their business for the month of April, 1924, was made public by John Perrin, chairman of the Board of Federal Agents, Federal Reserve Bank of San Francisco.

1—Percentage increase of net sales during April, 1924, compared with sales during the same month last year, 13.2.

2—Percentage increase of net sales during April, 1924, compared with net sales during March, 1924, 7.7.

3—Percentage of increase of net sales from January 1, 1924, to April 30, 1924, inclusive, compared with net sales during same period last year, 3.4.

4—Percentage increase of stocks close of April, 1924, compared with stocks at close of same month last year, 8.0.

5—Percentage increase of stocks of April, 1924, compared with stocks at close of March, 1924, 2.2.

6—Percentage of average stocks close of each month this season to average monthly net sales during same period, 557.2.

* * *

The strength suddenly displayed by Union Oil of California yesterday continued today. The stock sold at 124½ at noon, which was a clear jump of 7½ points since the opening yesterday. Union Associates sold at 54½. The other oils were slightly stronger but their gains were fractional at best.

The cause of the sudden rise in Union remains still a conjecture, although the street credits it to the prospects of a successful close to the proposal to buy the 26.15 per cent of Union held by Royal Dutch though the shell Dutch. The report is that Royal Dutch wants $130 a share for this stock while Union and its bankeers are ready to offer $125.

The Hawaiian sugars were dull, not a single share changing hands.

* * *

The combined influence of better political news and easy money was reflected in an advancing tendency on the New York stock exchange today.

Inasmuch as yesterday's abrupt decline was not so much attributable to the passing of the bonus legislation as to fears of what might be the ultimate fate of the tax revision bill, Washington reports that the congressional conferees might agree upon changes that wold make the revenue measure acceptable to the president, was a decidedly constructive development.

The nature of the modifications was especially pleasing to Wall street.

Business news, particularly in regard to the steel and oil and textile industries, was conflicting.

"Iron Age," in its mid-week review, stressed the decrease in steel operations.

In the preceding week the Iron Trade Review struck a more cheerful note by saying that some traces of better sentiment and slight revival of demand was discernible, due to the low stocks in the hands of manufacturing consumers and jobbers.

Announcement of factory curtailment by one unit was offset by the announcement of price increases by others.

While short covering was mainly responsible for the improvement in the purely speculative stocks, the rise in the standard dividend paying issues was the result of accumulation for investment account being attracted by the lo w ost of credit.

This flow of investment funds was mostly felt in the old line high priced railroad shares, like Union and Southern Pacific, New York Central and Delaware, Lackawanna & Western, the last named going to 114, a new 1924 high; Chesapeake and Ohio sold at 79¼, the highest in 10 years.

Among the specialties, General Electric Corn products. Cast Iron Pipe, Philadelphia-Reading Coal and New York Dock were most prominent.

Tire stocks moved against the trend, U. S. Rubber common and preferred hitting new bottoms for the current year.

Call money was offered abundantly at 3 per cent.

Cotton, grains and foreign exchanges were strong.

Bonds were steady.

* * *

Further stimulus was received in the last hour from Washington despatches announcing that the tax bill conferees had concluded their work and were ready to file their report in the Senate on Friday. They have agreed to accept the House tax of 12½ per cent flat on corporation surplus instead of the Senate graduated tax; eliminate the publicity plan of income tax returns, and adopt the Democratic surtax rates with some amendments.

In many instances gains were further extended, but U. S. Rubber stood out in sharp contrast to the balance of the list, boh common and preferred heing very weak in the final dealings. The market closed strong.

Stock sales, 713,000 shares. Bonds, $12,442,000.

* * *

Through an opinion given by the Supreme Court of Arizona, upholding the electrical district act of that state approved February 19, 1923, bonds with a number of new features may shortly be issued, according to a report by the Anglo London Paris Company. These districts are organized to build transmission for supplying electrical power for agricultural purposes.

Under this new law the right to redeem delinquent taxes in these electrical districts is but six months, which practically makes delinquent taxes commercial paper. Principal and interest on bonds under the act are payable out of direct taxes levied on land by the county authorities on the same tax notice as for state and county purposes, and collected at the same time and in the same manner. For the purpose of the general fund, which is for the operation and maintenance of the district, personal property and improvements are also assessed.

Bonds under this act are exempt from federal income tax, and a first lien on the property. The act also provides for an annual sinking fund commencing at the end of the second year from date of issue, that must be sufficient to retire bonds at maturity. The district also has the right to levy a surcharge on all power service in the district, which places the burden of operation and maintenance on the power users.

The districts are organized for the purpose of constructing transmission lines to secure power for the districts, primarily for agricultural purposes.

Establishment of a one-year revolving credit of $25,000,000 for the Kingdom of Sweden, through an arrangement with the Swedish national debt office, was announced today by the National City Bank of New York.

As a result of the arrangement, it was understood, negotiations for a long term have been discontinued temporarily, although flotation of a new loan may be considered upon expiration of the present credit agreement. Sweden recently sold through local bankers 10,000,000 in six-month treasury bills.

* * *

The French government, it was learned today, has abandoned temporarily its activities in support of the franc, and a free market has been restored for trading in the currency.

Inquiries among members of the New York banking group headed by J. P. Morgan and Company which established the credit of $100,000,000 early in March to rescue the franc from a "foreign offensive" revealed that the bank of France had returned portions of the loan used to bolster up the exchange. The credit, however, is still available for future use, if necessary.

The decision of French interests to allow the franc to take its course has resulted in a reaction of more than 1½ cents from the high level attained on the upward movement. Recently the currency has given evidences of stabilizing slightly above five cents. Except for a brief flurry of selling after the French elections, the volume of business has been relatively light.

* * *

Wall Street's initial reaction yesterday to the enactment of the soldier bonus bill was a break of 1 to 6 points in stock prices, a drop of 15 to 25 points in cotton prices and a "tapering off" of quoted values in the bond market. Before the day was over stock prices recovered about one-third of their loss, cotton quotations cancelled their early declines and bonds rallied to just below Monday's final figures.

Thirty-two stocks, including such leaders as United States Steel common, Baldwin, Studebaker, General Motors, DuPont, Anaconda Copper and United States Industrial Alcohol, established new low prices for the year, but many of them closed a point or so above their low figures of the day. The average of twenty barometric industrial stocks was in new low ground for the year when the market closed. Rails held relatively firm with outstanding strength being shown by New Orleans, Texas and Mexico and Chesapeake and Ohio, which sold at their highest prices of the year, on buying based on special dividend considerations.

The break in stocks was widely regarded as due to the heavy selling orders of bear traders who apparently acted on the theory that the cost of the soldier bonus measure would prohibit any substantial reduction in taxes and thereby have a restraining effect on business. Indications were that there was no extensive liquidation of "long" stock by small investors.

DIVIDENDS.

Mergenthaler Linotype—Regular quarterly dividend of $2.50 payable June 30 to stock of June 14.

Youngstown Sheet and Tube—Regular quarterly dividend of $1.25 on common and $1.75 on preferred, payable July 1 to stock of June 20.

National Transit Company—Regular quarterly dividend of 50 cents payable June 14 to stock of May 31; 25 cents was paid March 15 and 50 cents December 15.

Bell Telephone Co. of Penna.—Regular quarterly dividend of $1.50 on cumulative preferred, payable June 15 to stock of June 2.

Mackay Companies — Regular quarterly of $1 on common and $1.75 on preferred, both payable July 1 to stock of June 7.

Galena Signal Oil—Regular quarterly of $1 on common and $2 on preferred and new preferred, payable June 30 to stock of May 31.

Texas Company—Regular quarterly of 75 cents, payable June 30 to stock of June 2.

American Tel. & Tel.—Regular quarterly of $2.25, payable July 15 to stock of record June 14.

Boston Railroad—Regular quarterly of $2.25 and June extra of 25c, payable June 30 to stock of record May 31.

Hudson Motor—Regular quarterly of 75c, payable June 1 to stock of record May 20.

Loew's Inc.—Regular quarterly of 50c, payable June 30 to stock of record June 13.

New England Tel & Tel.—Regular quarterly of $2, payable June 30 to stock of record June 10.

Quaker Oats—Regular quarterly of 3 per cent on common, payable July 15 to stock of record July 1 and 1½ per cent on preferred, payable August 30 to stock of record August 1.

Yellow Cab — Regular monthly dividends of 33⅓c and Yellow Cab Manufacturing regular monthly dividends of 41⅔c, all payable July 1, August 1 and September 1 to stock of record June 20, July 21 and August 20.

TICKER AND TAPE

H. H. Franklin Manufacturing Co. will stop all production on Thursday, it was announced today by President H. H. Franklin at Syracuse. Nearly 600 men were laid off, representing a cut of from 3500 to 1100 employees, during last six weeks. Only the office force and an inventory crew will be maintained. At present stocks of store rooms have been reduced 2300 to 1800, it was announced.

Rights to subscribe to the new American Telephone shares have been admitted to New York curb trading on a "when issued" base with early transactions at around $3. The first sale was at 215.16 with subsequent business done at 3 1-16.

Strength of International Business Machine stock, which established a new record for the year at 89¼ was based on unconfirmed reports that the capital stock would be split up on a 2 to 1 basis with the possibility of an increased dividend yield on the new shares.

Earnings of the Southern Railway system from the first of the year to the second week in May show a decline of $3,966,623 to $68,717,556 compared with the same period of 1923. The drop for the second week in May alone was nearly $450,000.

A drop of $773,663 in earnings of the Minneapolis and St. Louis Railroad is reported for the period from January 1 to the second week in May.

The Great Western Power system reports a balance of $1,415,298 for the year ended April 30, after depreciation and accrued dividends on the California Electric Generating preferred stock, compared with $1,844,227 in the preceding 12 months. Figures for April showed a small gain.

JEWELERS' ELECTION.

WENATCHEE, Wash., May 21.—Albert B. Jones of Seattle was elected president of the Washington Retail Jewelers' Association. Tacoma was selected as the next convention city.

San Francisco STOCK EXCHANGE

Special Wire Service to Oakland Tribune MORNING PRICES.

BONDS.

	Bid.	Ask.
Albers Bros 1st 7s 1942	101½	..
Amalgamated Sug 1st 7s 1937	102	102¼
Amer Factors 1st 7s 1937	103¼	103½
Associated Oil deb 6s 1935	98½	..
Bay Co Pwr 1st 5s 1930	98½	..
Cal Elec Gen 1st 5s 1948	95¾	..
Cal G & E Col tr 5s 1933	98¾	..
Cal G & E & E unif 5s 1937	97⅞	98½
Cal & Haw S E 1st 7s 1973	105	105¾
Cal-Ore Power B 6s 1942	98	99
Cal-Ore Power A 7½s 1941	107½	108
Cal Petlm ref 6½s 1933	97½	..
Cal Tel & Lt 6s 1943	101	..
City Electric 5s 1937	..	95
City Inv 5s 1933-34	94½	96
Coast Co Lt & Pwr 5s 1946	89	..
Cons Elec Genl 5s 1955	88	89
Davis, Theo H col 7s 1931	102	..
East Bay Water 1st 5½s 1946	97¾	98¼
East Bay Water 6s 1942	99	..
East Bay Water 7½s 1936	105¼	105¾
Genl Petlm 1st 7s 1931	105	105⅛
Genl Petlm def 6s 1928	96¾	96⅞
Genl Petlm Con 6s 1927	..	..
Gt West Pwr 1st 5s 1946	93	93½
do rfg 6s 1949	99	99½
do 1952	99	99½
do 7s 1958	103¾	104
Gt West Pwd conv 8s	108	108½
Gt West Pwr def 6s 1925	99¾	..
Holly Sugar 1st 7s 1937	97¼	97¾
Home T & T Spok 5s 1936	94½	..
Key System 1st 6s	83¼	84
Key System ref 5s	75	76
Los Ang G & E 5s 1934	97¾	..
do ref 5s 1939	96½	..
L A G & E gen & ref 7s 1926	101¾	101⅞
L A G & E 7s 1931	103¼	104
do 6s 1942	98	98¾
do 5½s 1947	91¼	91¾
do 5½s 1943	91¼	91¾
L Ang Pac 4s 1950	74½	..
L A Ry 1st 1938	91½	..
L A Ry ref 5s 1940	87¾	..
Miller & Lux ref 5s 1930	100¾	101¼
Mt Whitney P & E 6s 1939	104½	105
Natomas Co of Calif 6s 1933	45½	47
Nor Calif Pwr 1st 5s 1932	98	..
do ref 5s 1948	96½	..
Oakland Hotel 1st 6s	99	100
Orpheum Circ 7½s 1926	100¾	101
Orpheum T & R 6s 1946	97½	98½
Pac Elec Ry 5s	84	86
P G & E gen 5s 1942	92	92¼
P G & E 1st and ref 5½s 1952	95	95¾
do 1st ref 6s 1941	101⅝	101⅞
do 7s 1940	106⅞	107
Pac Lt & Pwr 1st 5s 1942	96¾	..
do ref 5s 1951	96½	..
Pac Tel & Tel col 5s 1937	98	98¼
do ref 5s 1952	92	92½
Palace Hotel 1st 6s 1928	100¼	101
Paraffine 7½s 1942	105¾	106
S Diego Con G & E 5s 1930	94¼	..
do B 6s 1950	98½	..
S F G & E gen nc 4½s 1933	93½	95
do gen nc 4½s 1933	94½	..
S F & San Joaq Ry 5s 1940	100½	..
San Joaq L & P 1st 5s 1945	96½	97
do A 6s	101	..
do B 6s 1950	98	98½
do E 6s 1952	98	..
San Joaq L & P C 6s 1950	99½	..
San Joaq L & P 7s 1951	103½	..
So Cal Cement 1st 6s 1941	98½	99
Sierra & S F Pwr 1st 5s 1949	84¼	85½
do B 5s 1949	65	..
So Calif Edison gen 5s 1939	96½	97¼
do ref 5s 1944	89½	90½
do ref 5½s 1944	93	93½
do ref 6s 1944	101½	..
do ref 6s 1943	98½	98¾
So Calif Gas 1st 5s 1950	98¼	98½
So Calif Gas ref 7s 1951	103½	103¾
So Calif Tel Co ref 5s 1947	92¾	..
S Pac (S F Term) 4s 1950	..	..
So Pac ref 4s 1955	..	..
Sperry Flour 1st 6s 1942	92¼	..
Spring Valley 1st 5s 1943	95¼	95¾
Standard Elec 1st 5s 1930	97	..
Union Oil of Calif 1st 5s 1931	97½	..
do 6s nc 1942	100⅝	101¼
United G & E 1st 5s 1932	98¼	..
Valley Cos Pwr 5s 1930	98½	..
Ventura Co Pwr 6s 1936	100¾	..
West Pac R R 1st 5s 1946	81¾	85¼
West States G & E 5s 1941	90½	91

STOCKS.

	Bid.	Asked
OIL.		
Associated Oil	29	29¼
Caribou	..	.70
Claremont	.35	..
Consolidated Mutual Oil	03	04
General Petroleum com	39½	39¾
do pfd	..	24¾
Rolly Development	30	..
Holly Oil	..	.41
Honolulu Oil	2.22½	2.27½
Illinois Crude	..	..
Junction	.45	..
Kern River	..	..
Mascot	..	..
M J M & M	.08	.09
North American Oil	1.65	1.67½
Pacific Oil	47⅛	47⅜
Palmer Union pfd	.17	.20
Palmer Union com	.02	.03
Pinal Dome	..	..
Petroleum Operator	..	..
Premier	..	.20
Producers	..	1.75
Pyramid	.03	..
Record	1.25	2.00
S F McKittrick	23¼	..
Shell Union	17⅛	17½
Sour Dough	.90	1.25
Standard Oil of Calif	57½	58
S W & B	..	.12
Sterling	..	3¼
Texas Consolidated Oil	85	..
Transcontinental Oil	3½	4
United Oil	25½	..
United Oil Associates	54½	55
Union Oil of Calif	124	124½
U S Petroleum Wyoming	..	..
Ventura Oil	..	..
West Coast pfd	..	..
INSURANCE.		
Fireman's Fund	..	..
Home F & M	25¼	..
Title Insurance & Guar	177½	..
Vulcan	..	..
West Coast S F Life	2¼	3
Western States Life	17¾	..
UTILITIES.		
Coast Counties Gas pfd	85½	86
E Bay Water A pfd	85⅝	..
do B pfd	..	..
Federal Telegraph	5⅛	..
Great Western Power pfd	96	96½
Key System prior pfd	..	..
Key System pfd	..	26
L A G & E pfd	87¾	..
Market St Ry prior pfd	..	..
Northwest Electric com	..	..
do pfd	..	..
Pac Gas & Elec com	91¼	92
do pfd	88⅛	88¼
Pac Tel & Tel pfd	88½	89¼
S F Sac Short Line com	..	..
do pfd	..	..
San Joaq L & P com	27	30
do prior pfd	98¼	..
So Calif Edison com	100¾	101
do pfd	104	104½
Spring Valley Water	87	..
Western Power com	..	..
do pfd	..	..
SUGARS.		
Alameda Sugar	8¼	..
Calamba Sugar pfd	78	83
Ewa	..	..
Hawaiian Commercial	47½	..
Hawaiian Sugar	34	36
Honokaa	..	..
Honolulu Plantation	58¾	..
Hutchinson Sugar	14	..
Onahu Sugar	35½	..
Olaa Sugar	6	..
Onomea	44½	..
Pioneer Mill	28⅝	..
Union Sugar	..	..
Wailua	33	..
BANK STOCKS.		
American Bank S F	132½	..
Anglo California Trust	107	..
Anglo London Paris Nat	..	137
Bank of California N A	200	201
Bank of Italy	229	230
Cent Nat Bk Oakland	200	..
First National S F	210	..
First National Oakland	225	235
French American Bank	158	..
Banca Popolare Fugazi	110	..
Humboldt	107½	..
Italian American Bank	151	..
Mercantile Trust	246	..
United Bank & Trust	155	..
Wells Fargo Union Trust	..	195
MISCELLANEOUS.		
Albers Bros Milling pfd	..	68
Bancitaly Corporation	120	..
Booth pfd	70	..
C L Best pfd	109¾	..
California Packing	82¼	..
California Copper	1.32½	1.37½
Coml Sec Corp com	4	5
Cypress Lawn Improv Co	3¼	..
Goodyear Calif pfd	92¾	..
Hawaiian Pineapple	62¾	..
Haiku Fruit & Packing	23	24
Holland Land Co	..	..
Magnavox com	2.50	..
Orpheum com	..	..
Orpheum conv pfd	..	..
Owl Co pfd	102½	..
Pacific Portland Cement	..	..
Paraffine com	..	60
do pfd	..	..
Santa Cruz Port Cement	..	..
Sperry Flour com	..	..
do pfd	83	..
Telephone In Corp	..	..
Virden Packing	24	25
Western Meat Co com	..	..
Western Pac R R pfd	..	..

MINING STOCKS.

	Bid.	Asked
TONOPAHS.		
Belmont	55	..
Cash Boy	06	..
Gypsy Queen	..	15
Halifax	10	15
MacNamara	..	02
Midway	02	03
M Crescent	..	..
Mon Pitts	..	..
New California	06	07
North Star	..	04
Rescue E	01	..
Ton Extension	2.17½	2.22½
Tonopah 76	..	.10
Umatilla	.01	02
West End	45	48
DIVIDES.		
Alto	..	..
Aladdin	07	08
Annex	10	..
Apex	01	02
Bevis	04	06
Brougher	..	..
Divide Ex	16	18
Divide	18	..
Dividend	..	..
Florence	15	..
Giant	..	..
Gold Reef	..	..
Goldsmith	..	..
Gold Zone	03	04
Harmill	04	05
Hasbrouck	01	02
Hercules	..	..
High Div	01	02
Hull City	..	..
Kernick	01	02
Lucky Boy	01	02
Midway	..	..
Mizpah	..	..
Pay	..	..
Revert	..	..
Silver King	03	04
Smuggler	03	..
Sunbeam	06	..
Thomson	01	02
Verdi	..	..
Victory	..	03
Wilson	..	..
GOLDFIELDS.		
Booth	03	04
Fraction	01	02
Cracker Jack	02	03
Florence	15	16
Goldfield Con	04	06
Goldfield Dev	02	05
Grandma	01	02
Great Bend	01	02
Jumbo Ex	..	04
Kewanas	02	03
Lone Star	03	04
Red Hill	01	02
Sand K	01	02
Silver Pick	02	03
West	..	..
COMSTOCKS.		
Best & Belcher	03	04
Bullion	..	..
Chollar	..	03
Concordia	01	02
Con Virginia	04	05
Gould & Curry	01	05
Hale & Norcross	..	12
Justice	15	..
Mexican	17	..
Ophir	03	04
Savage	03	04
Sierra Nevada	06	07
Spearhead	04	..
Union	09	10
CALIFORNIAS.		
Ben Hur	02	03
Bunker Hill	..	05
Central Eureka	1.40	1.50
Double O	08	11
Golden Eagle	36	..
Gold Wedge	02	03
Marne	01	02
Moore Mine	02	..
Nevada Hills	26	27
Operator	..	..
Sutherland	08	09
Yellow Dog	07	12
NEVADAS.		
Arrowhead	..	..
Arrowhead Annex	..	..
Buckingham Mine	01	02
Bullwhacker	12	..
Climax	..	..
Bdy Rd Mountain	08	..
Man Con	02	03
Mayflower	..	..
Mineral Mountain	..	..
[illegible]	..	..
Northwest	..	..
Prince	..	..
Round Mountain	27	30
Vera Grande	..	..
White Caps	..	05
OTHER DISTRICTS.		
Bdy Rd Mountain	08	..
Kingman	..	..
Sunset	..	..
Union Amalgamated	..	..
Silversmith	40	43

STOCK SALES.

1000	Albers Bros 7½s	101½
5000	Cal G & Ey uni & rfd mtg 5s	98
5000	do	97¾
2000	do	97⅞
1000	East Bay Water 7½s	105¾
2000	Gen Pet 6s	96⅝
2000	Pacific Gas & El 5s	92¾
4000	Pacific Gas & El 5½s	95¾
5000	S F G & E call 4½s	95
2000	Sou Cal Edison 5½s	95¾
10000	Western States 5s	90½
5	Pacific Gas & Elec com	91½
10	do	91⅞
150	General Petroleum com	39⅝
500	Honolulu Oil	2.25
100	North American Oil	1.62½
3100	do	1.65
1300	do	1.67½
120	Pacific Oil	47⅝
150	do	47¾
200	Shell Union com	17½
50	do	57⅝
10	do	57¾
30	do	57½
100	Union Oil Co of Calif.	123⅝
131	do	124¼
40	Union Oil Associates	54¾
3	California Packing com	82

MINING SALES.

1000	Rescue Eula	01
13000	Aladdin	06
5000	Spearhead Gold	04
600	Mexican	17
1500	Union Con	09
2000	Nevada Hills	26

ADEQUATE CREDIT LISTED VITAL TO RAIL PROSPERITY

Fair Return on Investment Must Be Assured, Asserts Chief of U. P.

KANSAS CITY, Mo., May 21.—Declaring the outstanding problem of American railways is that of credit, and that this depended on an adequate return from operation, President Carl R. Gray of the Union Pacific system told a joint conference of Missouri and Kansas bankers here today, that in no year since the transportation act has been in effect have railroads earned the "fair return" established by the interstate commerce commission.

Transportation rates cannot safely be reduced so long as the railroads' cost of living remains at the present high level, nor are wages unduly high when compared with wages for comparable work in other industries, he said.

"In all railroad history," Gray said, "there is nothing so striking and satisfying as the signal recovery of the railroads since the period of federal control. This is the result of an improved morale and the investment of enormous sums of money.

"In the four years since the railroads were returned, a total of $2,667,184,991 has been expended in additions, betterments, extensions, and new equipment, which equals 14.12 per cent of the tentative valuation of the railroads as found by the interstate commerce commission in 1920.

"Expenditures authorized during the first three months of this year added to the carry-over of 1923 for work authorized but not completed, aggregates $766,000,000."

Durant Output To Date Given 250,000 Cars

A brief review of the activities of Durant Motors, Inc., since its inception in January, 1921, just issued by The Durant Corporation here, asserts a total production and sale to date of over 250,000 motor vehicles valued at $155,607,017.

The Durant payroll totals over 50,000; the annual manufacturing capacity aggregates 666,850 cars, and the dealer list includes over 1000 representatives in the United States alone with distributors in 37 foreign countries, according to the summary.

The products of the Durant industries are listed as Durant, Star, Flint Six, and Locomobile cars, Roadking trucks, axles, plate glass, transmissions, gears, steering gears, and bodies.

The various Durant plants are listed and described as follows:

Long Island City, N. Y.—Floor area, 484,776 square feet; manufacturing capacity, 25,000 cars per annum.

Lansing, Mich.—Floor area, 728,364 square feet; manufacturing capacity, 152,100 cars per annum.

Muncie, Ind.—Floor area, 178,900 square feet; manufacturing capacity, 15,000 cars per annum.

Elizabeth, N. J.—Building cost, $13,000,000. Floor area, 2,400,000 square feet; property area, 38.15 acres; capacity, 175,000 cars per annum.

Flint, Mich.—Three plants. Floor area, 1,262,530 square feet; capacity 160,000 cars per annum.

Bridgeport, Conn.—Floor area, 422,625 square feet; capacity, 9750 cars per annum.

Parts Plants—Findlay, Ohio; Syracuse, New York; Durant City, Pa.; Muncie, Indiana; Jackson, Michigan.

E. F. Hutton & Co.
Members
New York Stock Exchange
and all other
Leading Exchanges
Private Wires Coast to Coast
Hotel Oakland
Phone Lakeside 447

ROSE BAKING CO. PLANT NOW COMPLETED

Quarterly Dividends Being Paid NOW at Rate of Ten Per Cent Per Annum

The new plant is ready, and moving-in will be completed about June 10th. Just as soon as this is accomplished production will jump to where we can handle the trade now offering.

New Sales Units Being Added as Rapidly as Possible

New retail stores are being added just as rapidly as materials and production will permit. The ultimate number of retail stores will be 25.

For information about this investment write your name on this coupon and send it to
ROSE BAKING COMPANY
927 Broadway (room 36), Oakland, Cal.

Your name..

Address ....

Geraldine
Aunt Elsie
Fiction
Clarice Patterns

DAILY MAGAZINE of the Oakland Tribune

Society
Clubs
Features

TODAY'S SHORT STORY

by Ad Schuster

TIME TELLS.

THIS story starts way back in the years at a country village and a high school graduation. After the custom, the members of the class presented to the one of highest standing among them a gold watch with their names engraved on the case. They were nine members of the class and there should have been eight names besides that of the recipient. Instead, there were but seven. Aaron Linder, although he subscribed to the gift, was not given place, and when they sought him out to give him back his money he was not to be found.

In the final examination there was a trick question which was answered identically by Aaron and Wadsworth Quigg who sat beside him. Wadsworth was a figure in the village and his father was the president of the school board. It was held inconceivable by scholars and teacher that Wadsworth would cheat, so Aaron was accused. When his classmates regarded him as one who had broken the honor tradition, Aaron reflected that a diploma would add nothing to his knowledge and vowed that he did not wish to be graduated with a group who would accuse him without a hearing.

"I am glad I helped pay for Lydia's watch, anyhow," he told himself on the train which took him toward the city. "Some day she may find out I didn't do it."

The boy never returned to the village. Instead he moved from place to place until he secured a job in a jewelry store and learned to repair clocks and watches. After a while he moved and established a shop of his own. He approached middle age, a lean man who looked at the works of watches through a black cylinder which he fixed in his eye. Men knew him as a good and silent sort.

One day a young man brought a watch into Aaron's shop. He was a bright-faced lad of high school years and Aaron found himself smiling a response to the friendly greeting.

"Mother wants to know," he said. "If you could fix this watch. She has had it a long time and it may be worn out, but she says fix it even if the job will cost more than a new one. She thinks a lot of it."

When Aaron opened the case he knew that this was the watch of the old high school graduation. He read over the names, the seven where there should have been eight, and sat for a long time over memories which he had tried to put aside.

"By rights," he said, "I should scratch off the name of Wadsworth Quigg. If anyone cheated, he did." Then he remembered that Wadsworth had been fond of Lydia and he tried to recall the appearance of the lad who had brought in the timepiece. "Maybe he is Wadsworth's son. Maybe Lydia married Wad." Again he looked at the watch.

Then he cleaned the works, put in a new spring, and made the watch over. It would run now for years. He hung it on a hook, waiting for the boy to call but a plan persisted in his mind. Finally, hurrying lest he should regret the act, he took it down and worked with his engraver's tool. He did not destroy the name of Wadsworth Quigg but he added, where it should be by rights, that of Aaron Linder. Then he rubbed it to make it look old, reflected she might notice the alteration, and felt happier. It was as if, somehow, he had been reinstated in that group who had been graduated.

When the boy came back Aaron sought information.

"You might bring this in, or tell your father to, and I'll regulate it."

"Thank you," the boy answered, "I'll do that."

"And," said Aaron, bringing out a pencil, "if you'll leave me your father's name."

"My name," said the boy, "is Wadsworth Quigg. I haven't any father."

Aaron saw him go and breathed a sigh of relief as if at a narrow escape. He had come near to obliterating the name of the man she had married.

The very next day Lydia brought the watch back and stood looking over the counter at Aaron Linder who regarded her fixedly and without admitting recognition.

"You want it regulated?"

"I wish to thank you for adding a name which should have been there." She spoke bravely and with some difficulty, for the confession was not easy. "He told me long ago, before he died, that he—that your name should be on the watch."

"You know, then," said Aaron, "that I didn't cheat."

"I knew it," she answered, "all the time, until you went away. It was only then I began to doubt. I am old enough now to speak plainly. Will you forgive me? It cost me something, too, you know."

When she was gone Aaron Linder, with the black cylinder in his eye, looked into the case of another watch but he did not see the wheels and springs. Instead he saw a gentle face and a vision of the future.

Tomorrow—The Sprite.

(Copyright, 1924.)

HOLY GHOST CELEBRANTS—Participants in Holy Ghost festival. Photo shows, rear row, left to right Beatrice Phillips, Isabelle Avilla, Leona Correa and Mabel Lawrence, front row, left to right, Adviila Bettencourt (queen) and Mabel Cabral (maid of honor)

A MASHER, HELLENIC MODEL—Photo shows Vassos Kanellos (left), and Tanagra Kanellos, Greek dramatic dancers, in their pastoral dance "Satyr and Nymph." They were rehearsing for a Greek art program which was scheduled for the Plaza theater, and for a Hellenic festival which will be held in the Greek theater in Berkeley on July 19

TERPSICHORE'S STEP DAUGHTER—Phyllis McKean, in sunbeam dance at Alexander Hamilton Junior High School fete. —*TRIBUNE photo*

MAJORING IN "TERP"—Short, of course, for terpsichorean activities. These Alexander Hamilton Junior High School girls took part at a recent fete held by the school. They are, Frances Pertosa (left), and Clara Marcina. —*TRIBUNE photo.*

IN WHISKY CASE—Representative John W Langley of Kentucky, who was found guilty of conspiracy to transport and sell whisky illegally in 1921. His conviction came at the hands of a jury in the Federal Court at Covington, Ky., where this picture was taken. —*P & A photo.*

"WELCOME TO OAKLAND" — President James Pedgrift greets Miss Ruth Renick on her arrival at the Hotel Oakland. She starred in a film which will be sent to all the Hundred Per Cent Clubs as an invitation to the International Convention to be held in Oakland, August 5 and 9.

HE'S DEATH ON DEATH FUMES—Dr Miller Reese Hutchison of New York, formerly chief engineer of the Edison laboratories, but now working independently, who announces the discovery of a method of cutting the carbon monoxide fumes from automobile exhausts in half, by the addition of small amounts of a second substance to the gasoline fuel. —*P & A photo.*

NOT ENTERED IN THE BEAUTY CONTEST — Here's an aardvark, "aarding" around the New York Zoo. They say the bark of the vark is worse than his bite. —*P & A photo*

MOTHERS HONORED—A section of the crowd of members of Oakland Council No. 784, Knights of Columbus, and their mothers, which packed the council hall when Mother's Night was held. A program of entertainment and speeches was held. Grand Knight John H. Tolan presided. —*TRIBUNE photo*

MY HUSBAND'S LOVE

by Adele Garrison

DECISION

I PAID a tribute to Bess Dean powers of dissimulation durin the short taxi ride to the Marvi station. That she was furiousl angry with me I knew—she woul have enjoyed nothing better than t tantalize Leila in her usual appar ently innocent fashion. But sh chatted easily of commonplac topics until we reached the statio

It was evident that upon a sec ond thought, she had determine to risk no whit of her familiar foot hold in the Durkee household b an open break with me.

"Give my best love to Mothe Durkee,' she said sweetly, as th train from Freeport pulled in, an I saw Leila waving frantically fro the platform to let me know sh had caught it. "Tell her I'm com ing to see her as soon as I'm per mitted to do so."

"I'm afraid you will have to b patient," I said in an equally sac charine voice. "Dr. Braithwait is very rigid in keeping visitor down to the minimum until con valescence. I doubt whether any one save members of her famil will be permitted to see her for week."

"Always excepting the faithfu family friend!" She permitted her self a parting sneer as I climbe the steps to the platform. I wave my hand with a gay little laug for answer. Leila also waved t her, and then, seizing my arm, sh hurried me through two cars to seat which had no one within ear shot of a low tone.

"Madge," she said tensely, "ho did Bess Dean know about Mothe Durkee's operation? You know w have told no one. She could n possibly have learned it from any one else except Alfred—or—or—

"Or Dicky," I finished calm "What of it?"

The answer, invested with a no chalance which I was far fro feeling, appeared to have muc the same effect upon her mind a dash of cold water in her fac She blinked and threw up her he in startled fashion.

"Why- -why—" she stammere "doesn't it show that—"

"That she has seen either yo husband or mine within the la few days?" I interrupted in matte of-fact tones. "I'll answer ye to that unqualifiedly. But I'll a that it's nothing for either one us to worry about. It doesn't mea that either Dicky or Alfred pianno the meeting. Either it was an a cident or Bess Dean manoeuvre it."

She lifted her hand, which I sa was shaking with nervousness, a laid it upon mine.

"I know I'm an awful idio Madge," she began quaveringly.

"You're all of that and a go bit added," I interrupted, smilin down at her and taking the ner vous, fluttering little hand firmly mine. "I thought we'd thrash out this topic of Bess Dean and th you were safe from worry over he for a week or two at least. A here you are at the same old tric again. I'm ashamed of you."

"I'm ashamed of myself," s answered, and I noticed with a proval that there was decision her voice. "With Mother Durk in such straits. I'm a little beast brood over my own troubles."

"Which aren't troubles at all, you'd only believe it," I retort wishing devoutly that I could fe assured of the truth of my swe ing statement. "Let me tell y something, my dear"—I salved conscience with the knowledge t at least the statement on my li was the absolute truth—"while mother is in such danger. Alf won't know that Bess Dean, or a other woman save you, is on ear and he won't be very conscious YOUR existence. You know w a devoted son he is."

"Yes, indeed. Poor Alfred!" returned with a world of sympa in her gentle voice. "And ev word you've said is true. He's b like one distracted ever since saw that Dr. Foxham in the c I wonder if he told Alfred so thing that the rest of us d know?"

"Perhaps," I said thinking t Leila, being the type which m worry over something, might b ter exercise her anxiety over mother-in-law's condition t over Bess Dean's machinatio But privately I resolved that if former colleague had the auda to force her presence upon friends in this their hour of tu fied anxiety, she would find both on guard and drastic in treatment of her.

(To Be Continued Tomorrow.

GERALDINE'S FASHIONS HOME AUNT ELSIE

Cry on Geraldine's Shoulder

Trademark Registered

BOY CALLED POLL, WHO TALKED LIKE A PARROT

THE SEEKER FOR ADVICE WHO FORESTALLS CURE

Here's a boy who used to tall like a parrot. So they called him Polly for short. But read his letter and I think you'll quite agree that he knows how to come off his perch and say something besides "Polly wants a cracker." He says it in language, too, that's SOME improvement on the English of parrots I have known:

Dear Jerry:

Today at high we had a special assembly and an eastern speaker gave us a good talk, right from the shoulder, about a subject that has been discussed on your page for the last few months. He gave a talk about the time when he was 16 and in high school like us.

When he went to the assembly James A. Garfield, one of our presidents, gave them a lecture. He said he remembered one statement Garfield made about success. "To have success, one must have and keep in mind three things. One, to have a strong arm; two, a clear mind, and, last, a brave heart." He gave us his translation of these words, which, he said, have a very different meaning when taken alone than they are intended o convey.

To have a strong arm, he said, means to have a strong constitution. He gave a fine example, using a boy who had a weak body and who was still an invalid at 14. This boy, following doctor's orders, took exercises every morning until he built up as fine a body as any man would be proud to have. This man was Theodore Roosevelt.

To have a brave heart. In connection with this he gave his idea of spooning, petting, hugging and kissing. It's too bad that every boy and girl between the ages of 15 and 20 could not have heard him speak on this subject. Almost every one in the assembly was glad and thankful to have heard him speak. He said that this element was greater than the other two. I cannot put this in his exact words, nor can I influence those who read this as greatly as he influenced me and others.

To have a brave heart does not mean the going to war and facing death; neither does it mean getting into the ring and standing punishment for four or five rounds, if that many. To have a brave heart means to have the courage to refuse to do the wrong thing, although the majority, may do itand want you to do it. We know it is wrong and unclean, he told us, to go on rides and petting parties and to spoon and kiss; wrong to deceive our mothers into believing we are honest and truthful with her, when instead, we are doing these other things which we wouldn't wish our mothers to hear about and see.

He said: "You girls may not know this, but I know, and the other boys know that the moment you girls let yourselves go and be petted and kissed, the boys immediately lose respect for you. Although the boys don't, or never will, tell you to your face that they don't like you as well or respect you as much, you really lose the boys' respect."

Girls say, "If I don't allow myself to be hugged and kissed I won't be invited to parties or won't be taken on rides with the boys." That is true. You won't get as many invitations for parties and rides as the girl who lets herself loose; but you will command the respect and admiration of all decent boys. Then, when a boy goes out with you, you'll have a decent boy who will respect you. Draw away from these petting parties before it is too late.

When the speaker was in the East, a friend told him of seeing a flock of swans light on the Niagara river, up from the falls. "The current was swift," he told us, and carried them along at a rapid pace. Before they reached the falls, about half of them sensed the danger and rose and flew away from the stream. The others thought they were having a too good a time, and didn't fly away until too late. When they were a few yards from the falls, they tried to rise, but couldn't, because the current and the suction of the air was too great for them to overpower. They went over, and all their bones were broken by force of the water. There can never be a better example for the boys and girls.

"A beautiful San Francisco girl was like those swans. She went too far. She went out with many fellows and deceived her mother as to what she was doing until it was too late. She thought she was having fun and was not thinking of the consequences No one would think that he fun of such a beautiful girl could result in an early and disgraceful death, but this is exactly what happened. If you girls are tempted too much to keep on going to petting parties and rides, think of the swans. Which are you going to be, the swans who take heed of danger, or the ones who take heed too late?"

I think, myself, this was a very good speech, but whether I carried the speaker's thought to your readers, I do not know.

What makes the boys who disrespect the girls when they allow themselves to be petted like to indulge in kisses just the same? I am sixteen, but haven't so far landed in that river, as I have never gone out with a girl, and don't expect to for a couple of years to come.

Lots of love and best wishes to you, Jerry, POLLY.

P. S.—Polly is a girl's name, but when I was little, I talked like a parrot, and have carried that name ever since

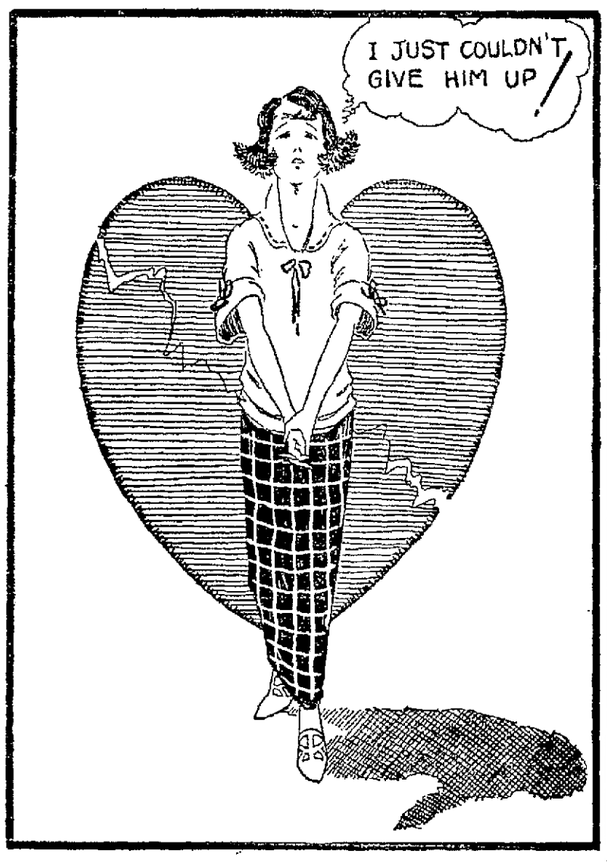

THE ADVICE SEEKER WHO RAISES WARNING.

What shall I do, my pals, when one of you comes seeking advice, and then proceeds to warn me that I mustn't say the very thing I had counted on saying?

Dear Geraldine:—

I'm so sick of everything and everybody that I want the comfort of your shoulder. I am 18, and just last year lost my mother. She left me with good advice, and not ignorant of life, but this has come up.

I have always had one idea, and that is never to let a boy kiss me, and I never have. Don't think I haven't had the chance. I have. I am considered very good looking and go, or rather, have gone out quite a bit. I love a boy, Jerry., whom I shall call Don, and he loved me, until he found out I would not let him kiss me. He told me I would get over that, but I haven't, and won't, although I long to feel his arms about me, and feel his lips on mine.

Recently there came to town a real fast girl, and Don has started going with her, just because she will stand for anything and I won't. Jerry, I'm broken hearted. I want him back, so what shall I do? Don't say "Give him up; he isn't worth it," as I couldn't. I love him too much.

JILTED GIRL.

I feel an emptiness about my own heart when I think about that wonderful mother of yours. I long to comfort you, I truly do.

I might begin by telling you, as she probably would, that that desire for arms about us and other lips on ours does not necessarily mean love, even when we're very sure it does. And those who mistake it for love and act upon it often pay for their mistakes with lives of misery.

Then, too, there are so many things we think we cannot live without until we're forced to live without them. I imagine, for example, that there's been many a time when you thought, as have I, that you couldn't live without a mother.

I hate to hurt you, but how am I to summon any enthusiasm over the rewinning of a person I don't consider even worth a first winning? Surely, if you can endure so bravely the pangs of separation from truly worthy loved ones, you'll soon recover from this wound to your pride and the loss of an emotional boy, who, just because you refuse to lower your standards, seeks lips that are fast enough, as you admit, "to stand for anything."

THE DILEMMA OF THE HABITUAL KIDDER.

Here's a poor little girl in the same predicament as the shepherd boy of school book fame—a lad with "kidding" ways. He cried "Help! Help! A wolf, a wolf!" so often that, when a wolf appeared, nobody came to help. For they had no idea that a habitual kidder could be doing anything but "kidding."

Because it's tough to know that we must reap the fruit of our sowing, we want to help our little friend in this, her hour of realization of the folly of shepherd boy habits.

Dearest Jerry:—

I have been reading your column for a long time and have received much valuable assistance from other people's problems It ha.. never entered my head that I would some day have to come to you for aid.

Now here is my problem. I am a high school student of sixteen years, and considered quite popular. I like to go about with all the fellows, but the trouble is, Jerry, the fellows are not satisfied to remain just friends.

I will admit that I have encouraged them a little for an experiment, but, to my surprise, they all become serious. Now I have discovered my error in "kidding" them along, because they have all lost confidence in me. How am I going to win back their lost friendship? I want to prove to them all, O, I earnestly do, that I can be true to someone.

I find, now that I have been denied his friendship, that I truly love one of the boys. I am sure that this is not the so-called puppy love, because I've never felt like this before, Jerry. When he smiles at me, all the world is wreathed in sunshine, but when he frowns my world goes black. O, Jerry, you can see how I feel from the way I have raved on here about him. O tell me how I am to win back his affection and trust. I think I would be satisfied with his friendship.

Hoping that you will help me in solving my problem, because I am very much worried.

FROHNA.

There's nothing I can see to do except to act upon the discovery of your error and your resolution not to repeat it. If you're through with fooling and ready to be a staunch friend instead of an experimenter, this boy and others may note your change of attitude and trust and respect you again.

If they do not, there'll be others along who will. For we can seldom be so sure that any love that causes us to "rave on" is not the "so-called puppy love" until we are a little past the romantic "sweet sixteen."

There are few among us who have not at that golden time beheld the world through wreaths of sunshine when "he" smiled and seen our Paradise enveloped in darkness when "he" chose to frown.

And our numbers are not many, either, who have not thanked the years—the dear, kind years which erase so gently and so painlessly from the slate of memory, those boy faces that did the smiling and the frowning.

So cheer up, Frohna dear, and stick to your new intentions. They're noble and they, too, are seeds that you are sowing. And when the harvest comes again the reaping will not bring regrets.

PERSONAL WORD.

MRS. J. O FRUITVALE—I would gladly print your letter if I thought it would do any good, but there are so many folks right here in Oakland who need the same things that your friends in Alberta do, that I am afraid it would be useless. People feel that they should take care of their own FIRST. Maybe next time I can do something that will help.

Geraldine

(Trademark Registered)

MOTHERS AND THEIR CHILDREN

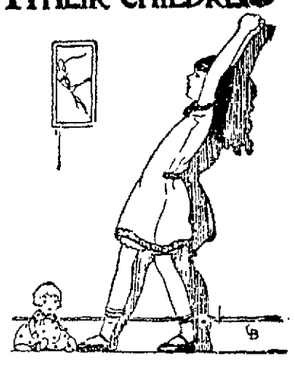

A SWINGING EXERCISE.

One Mother Says:

Here is an exercise I have taught my child to give her correct posture, as she is inclined to "slump." She stands with both arms reaching up as if grasping the ropes of a swing, one foot in advance of the other. To swaying music, she sways forward and back, both feet on the floor. If the arms are held high enough the body will assume a proper posture.

(Copyright, 1924)

CLARICE PATTERNS

Jiffy Dress
(No. 2121)

What's the use of pretty clothes if when they're finished the wearer is all worn-out and nerve weary making them? The wise woman has long since coped with the problem by making her clothes after our quickly-made, sure-fitting designs.

Here's one of them you can't afford to miss. It's called our "Jiffy Dress" and it's well deserving the name for it cuts all in one, save for the collar. The diagram is a reduced likeness of the pattern. It can be cut out in ten minutes, in twenty minutes, even a slow sewer should be able to run up the seams and hem the skirt. That leaves you just a half hour in which to do the finishing and your frock is ready to slip into.

Printed silks, lain and printed cottons, gingham and muslin—all are excellent materials for this design. In fact, you're not confined to any one or few materials from which to make it—almost any of the pretty silk and cotton dress goods are suitable.

The pattern for No. 2121 cuts in sizes 16 years, 36, 38, 40 and 42 inches bust measure. Size 36 requires 3 yards 36 or 45-inch material with 1/4 yard 36-inch contrasting and 4 1/4 yards of binding. Price 15c in stamps or coin.

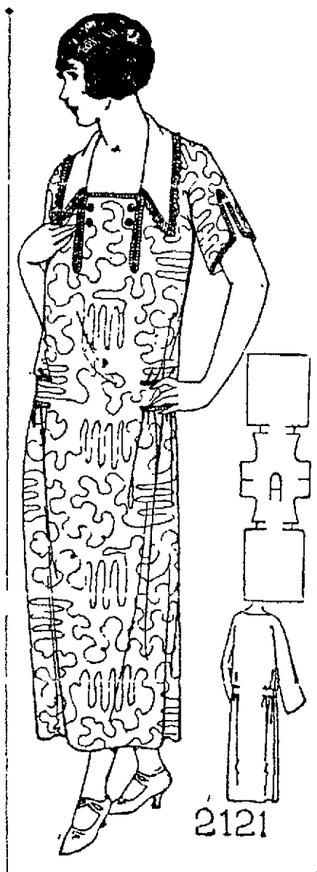

How to Obtain Clarice Patterns

Write your name and address plainly, including city giving the number and size of such patterns as you want. Inclose 15 cents in stamps or coin (wrap coin carefully) for each pattern, and address your envelope to Clarice Pattern Bureau, Oakland TRIBUNE Oakland, Calif. As these are ordered specially from Chicago a few days should be allowed for delivery.

CUT OUT ALONG THESE LINES

CLARICE PATTERN BUREAU
OAKLAND TRIBUNE, Oakland, Calif.

Enclosed find $..... for which please send patterns as listed

Name .....
Street .....
City .....
State .....
(Print or Write Plainly)

Pattern Number	Size Wanted
.....	.....
.....	.....
.....	.....

CUT OUT ALONG THESE LINES

Uncle Wiggily
by Howard R. Garis

UNCLE WIGGILY AND THE STICKERS.

"Where are you going, Uncle Wiggily?" asked Nurse Jane Fuzzy Wuzzy one day, as she saw the rabbit gentleman hopping down the front walk from the hollow stump bungalow.

"Oh, I am just going to see how those two robin birds are coming along with their nest house," answered the rabbit. "It must be nearly finished by this time, for I have gnawed many twigs for them."

"Well, don't bother Mrs. Robin if she is laying her eggs," said the muskrat lady housekeeper.

"I'll be careful," promised Mr. Longears.

"And don't forget to bring what I asked you to from the store," went on Nurse Jane.

"Did you tell me to bring something from the store?" in-

quired Uncle Wiggily, stopping short and twinkling his pink nose, as if that would help him think.

"Of course I did!" laughed Nurse Jane. "I told you to bring me a can of molasses, as I want to make some cookies."

"Oh, so you did! I'll surely bring that, as I like molasses cookies very much," laughed the bunny.

Then he hopped down the lane a little way to where the two robins were building their nest house in a tree.

"I've almost finished, thank you," sang Mr. Robin, for, as I have told you, Uncle Wiggily had helped in the making of the bird's nest.

"And soon I am going to lay my eggs," chirped Mrs. Robin.

"Good!" cried the bunny. "I shall be glad to see your little birds. Now I am going to the store after molasses."

Uncle Wiggily went hippety-hop to the three and four cent store, where molasses was sold, and there he bought a large can, so Nurse Jane might make many cookies.

It was while he was on his way home that Uncle Wiggily heard, in the thick bushes, some queer noises. There were whines, snarls, barks and whimpers.

"Goodness me!" thought the rabbit gentleman. "I hope this isn't a nest of Bob Cats! It sounds just like a lot of savage little Bob Cat kittens who might scratch me. I must be careful.

Uncle Wiggily was going to hop backward and get away when all of a sudden he heard a voice saying:

"We'll never get them all off, Jackie."

"I'm afraid not, Peetie," spoke another voice. "My, but you're covered with stickers."

"Pooh! You ought to see yourself," said the first voice. "You're thick with 'em."

"I ought to know those voices," chuckled Uncle Wiggily, "That's Jackie and Peetie Bow Wow, I'm sure." And it was the two puppy dog boys. But such trouble as they were in!

They had been hunting for a lost ball and had tramped through a bramble patch which was thick with last year's stickers. The stickers, which were real, weed seeds, with sharp little hooks on them, had caught in the shaggy coats of the doggie boys.

"I'll tell you what we can do, Jackie," said Peetie. "You pick the stickers off me and I'll pick the stickers off you."

"That will be the quickest way, I guess," sighed Jackie.

"And I'll help!" cried the jolly voice of Uncle Wiggily.

"Oh! Oh!" barked the doggie boys, in surprise, but they were very glad to see the bunny gentleman. He set his can of molasses down on a log and began to help the doggie boys pick the stickers off. But the rabbit uncle soon saw that it was going to take him years and years to clean from Jackie and Peetie every sticker.

"I must get help," said Uncle Wiggily. "I'll ask the robin birds." So he hopped back to where the red-breasted birds were building their nest, and the robins gladly flew to the briar patch and with their beaks began picking stickers from the doggies. But even with the two robins it took a long while, so some sparrow birds flew down to help. And what with Jackie and Peetie picking stickers from one another, and Uncle Wiggily and the robins and sparrows helping, the doggie boys, after a while, were picked clean.

"Don't ever go in the stickery stickers again," warned Uncle Wiggily.

"No, we never will!" promised Jackie and Peetie.

And just as Uncle Wiggily was going to walk home with them, after having thanked the birds, out of the bushes jumped the Woozle Wolf.

"Ah, ha! Now I'm going to catch you!" cried the Wolf to the rabbit.

"No you aren't!" cried Mr. Longears. Quickly he opened the can of sticky molasses and spread some on the log. Then, before the Wolf could bite, the rabbit and the puppy dog boys pushed the Wolf down so that he fell backward and sat on the log. And he sat in the sticky molasses and he couldn't get up. He pulled and he pulled, but the molasses held him fast. And while he was stuck there Mr. Longears and Jackie and Peetie ran safely home.

And if the cake of soap doesn't try to wash the face of the clock when the hands are trying to pick apples off the hat tree, I'll tell you next about Uncle Wiggily's birch pop.

(Copyright, 1924)

WITCHES' & PIRATES' STORY DEN

HONOR ROLL
Of Witches and Pirates

Witch and Pirate pals have done SPLENDID work for this page.

Marie Korich	*Cornelia Prins*	*Edmond Torzen*
Bernardine McHale	*Eugene Henry*	*Charles Hubbard*
Burton Davis	*Marjorie Thompson*	*Constance Acquaviva*
Spencer Darington	*Sylvia May Cady*	*Nora Bruno*
Loreaine Samora	*Dorothy Bergland*	*Joe Buonlamperti*
Alden Van Landingham	*Eva Soljack*	*Helen Spiculo*
Charlotte Schwab	*Ramona Varner*	*Elbert Sendew*
Robert Evins	*Carin Kastel*	*Juana Stewart*
Clarence Nathan	*Susie Gou*	*Mary Kimura*
Doris Neep	*F. White*	*Leola Carlson*

TODAY'S JINGLE

Thrills by the thousand and mighty close shaves;
Castles and Captures; Coppers and Caves;
For Pirate Charles and Pal Isadore;
For Bessie and Muriel, prizes galore!

CHARLES BOSTED
PRIZE WINNER
"COPS AND ROBBERS."

One day Tom said to Ned: "Let's make a cave in this lot. Let's play Cops and Robbers." So they began to make a cave. Tom said he and Ned would be robbers. The other boys said that they would, so they got mad and went away. Then Tom and Ned made the cave themselves and when Tom was digging he hit something. He gave a hard push and broke the shovel on it. So he called "Ned," and Ned came. Ned said: "Get the pick," so Ned got it.

After a long time picking they got to a cement door and they got a lot of keys. They found the right key and opened the door. They took a light with them and went in. The door closed and they went into another room. It was filled with gold. They went into another room and found a dog tied to the wall. After a time they got the dog untied. They saw it was Mrs. Brown's dog. They found a note which said: "Kill

Mr. and Mrs. Brown tonight." And the man's name was signed "Chief Red-Hair!"

That day Tom and Ned got the police. They got Red-Hair and his gang and Tom and Ned each got ten thousand dollars. They got a home of their own and lived with their father and mother.

Later on they fell in love and got married and they all lived together until they died and they didn't die for a long time.

CHARLES BOSTED.

BESSIE MONIGHETTI
Age 10
PRIZE WINNER
THE CAPTURE OF THE WHITE MASK.

Once upon a time there lived two boys. Their names were Roy and Fred.

One day as Roy was walking he read a sign which said, $10,000 for the capture of the White Mask." White Mask was the name of the pirate ship.

He told Fred and got provisions and they got a ticket for the Hawaiian Islands. He and Fred got in the White Mask. It was night and they were in the middle of the ocean. The pirate captain gave the boys a bed and told them that in the morning they'd bring in the food.

At 12 o'clock Fred and Roy got up, and it was raining, and the ship was sinking. They were al-

most drowned and he got up and began fighting with the Pirate Captain and killed him. Then he killed all his men and they were looking at the ship when all of a sudden they saw some gold and diamonds. They got the gold and diamonds and went home. Roy and Fred received a reward of $1000 and got married and lived happily ever after.

BESSIE MONIGHETTI.

ISADORE RADENS
(10 Years)
PRIZE WINNER
ONE PENNY TO MILLIONS
or
THE POOR BOY

Once upon a time there was a boy who had no father nor mother. He had one penny which he called Lucky Penny. He hated to spend it, but was once so hungry that he went to a grocery to buy some cake, when he heard a voice say, "Help, save me." He looked around and saw a girl calling him.

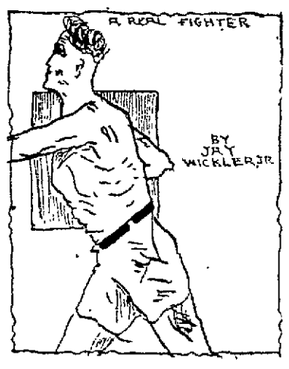

He ran to her, but was too late. She disappeared. He could see nothing of her. He saw the number of the house. They ran to tell the police. Police went in, arrested the men and rescued the kidnaped girl. The girl's father gave the boy millions of dollars for the return of his daughter, whom he believed dead.

Later the boy married the girl and they lived happily every after.

ISADORE RADENS.

MURIEL HOYER
(Egyptian Dancer)
PRIZE WINNER
A SPOOKY STORY

A long time ago a man owned a castle that was half torn down. His father's father had been the King of England, but he was dead and had been for 200 years But it was 150 years later that Brookie had this castle. Brookie was his first name. Its a long story, but to make the story shorter I will tell you this:

Brookie had a hard time keeping robbers out. One night he heard a scream for help and ran toward where it came from. The next morning he was found DEAD. They hunted everywhere to find some clew, but found none.

Fifty years ago an old man told our hero (Roy de Graine) the story I just told you. It was said that the castle was haunted and

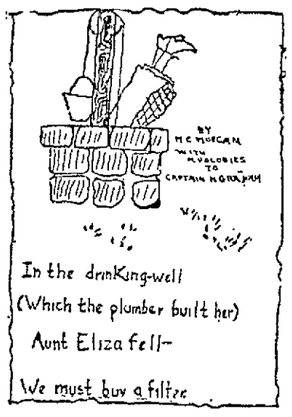

if anybody ever went in they never came out. Roy went in the castle and slept there. He was awakened by a groan then a scream. He went to the third story of the castle and hid behind a chair. A man came out. The man had a beautiful girl by the hair and was telling her he would kill her if she wouldn't marry him. He pressed a button and a man came in with another man and two ladies. They had captured them. They were sly Jim and Dreadful Henri, Sly Jim's brother.

Sly Jim was the man who had the beautiful girl. He asked Erline if she would marry him and she said "No." He was just ready to kill her when Roy jumped out on Sly Jim. The other two men that were captured jumped on Sly Jim and Dreadful Henri. They made them show them all over and show them where the money was they had stolen.

Later they found out how Brookie was killed and it was like this: When Brookie heard the scream for help he went to the third story, where the King had died. When he saw there was no body there he sat down on a chair and the chair was electricity and he died.

Roy and Erline were married. They had a boy and a girl one year old and when I saw them last they were twins.

MURIEL HOYER.

Aunt Elsie

(Trademark Registered)

Our CHEERY CHUM

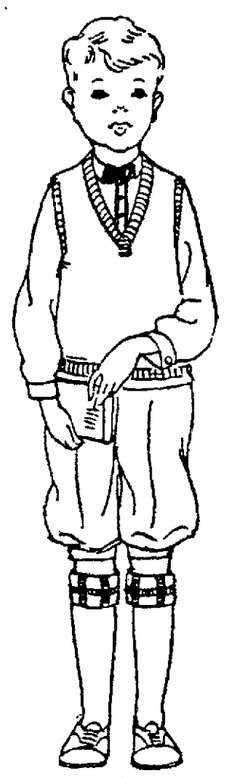

LET'S MAKE A MOVIE.

Billy Cut-out and his friend Mack had been to the movies. When they came home they found Billy's sister, Betty, and Nancy, and Polly sitting on the porch, so they told them all about the movie.

"My dad has a good friend who is a cameraman with a movie company," boasted Mack. "He visited us last week and was telling us all about how they're made."

Up jumped Betty. "Oh, I tell you what! Wouldn't it be fun to play making a movie! Mack could be cameraman, and—"

"Sure!" cried Mack excitedly. "We could rig up in all kinds of outfits. Now let's think up a good movie to act!". So they all put their heads together and began at once.

* * *

Here's Mack. You can order his brown hair, red sweater, brown trousers and hose and tan shoes with your crayon. Then mount him on lightweight cardboard, cut him out, and keep him to run the movie.

(Copyright, 1924.)

Husband and Wife

My wife leaves the dumb waiter door open so she can hear all the gossip.—M. G.

What Does Your Wife Do?

WHAT'S IN A NAME?
By Mildred Marshall

IRMA.

Irma is one of the many feminine names derived from Teutonic mythology. Its evolution is somewhat involved, and it cannot be definitely determined when or how its final form, which comes to us as Irma, was reached. It is evidently the Anglicization of a patently Teutonic form. Curiously enough, it signifies "public peace."

Tracing Irma back to its mythological origin, it is revealed that the third son of Mannus was said to be Er, a deity worshipped as Irman or Ermin. The evolution of this word through German nomenclature is irrevelant here, but the curious fact remains that its feminine form appears in the Teutonic language as Herminie, not Irminie or Irma, as one night suppose.

In Italy, however, the name Ermelinda arose and named a saintly virgin of the sixth century. Spain had already received Irmin, and had proceeded to give it various interpretations, until a certain Hermenburga is discovered among the royal princesses. This lady was offered in marriage to a Frank king, but the honor was declined.

Ermesinda was the name of the lady who carried the blue blood of the Balten to the line of Alfonso. Her name meant public dignity. Southey, in his famous poem, calls her Hermesind.

The Anglo-Saxon version was Ermatrude and Irmagarde or Ermengarde. The latter form is frequent in Germany today.

The beryl is Irma's talismanic stone. It is said to make its wearer amiable and unconquerable, and to awaken love in married people. Friday is Irma's lucky day and 2 her lucky number.

(Copyright, 1924.)

Miss Marshall will answer questions about your name if you will address her in care of The TRIBUNE, enclosing a self-addressed and stamped envelope for reply

SOCIETY WOMAN'S CLUBS FEATURES

Society Happenings

Mrs. Van Sicklen And L. K. Requa Married in S. F.

The apartments of Mrs. Arnold P. Gilmore at the St. Regis, San Francisco, were the scene of the marriage of Mrs. Isabel Gilmore Van Sicklen and Lawrence Kendall Requa, son of Mr. and Mrs. Mark Lawrence Requa of Graystone, Piedmont, yesterday afternoon.

Only the immediate family and a very few close friends were bidden to witness the reading of the nuptial service.

The bride was married in a gown of power blue chiffon with which was worn a picture hat of silver tissue She wore a corsage bouquet of orchids.

Mrs. Eric Pedley of Pasadena was matron of honor and gowned in a corn-colored georgette with picture hat to match.

Miss Alice Requa, a sister of the bridegroom, was maid of honor. Her frock was of buff georgette, a chiffon hat harmonizing with the costume. Both attendants carried shower bouquets of summer flowers.

Lorin Hillman of Los Angeles was best man for Mr. Requa.

At the bride's table were seated Mr. and Mrs Lawrence Kendall Requa, Mrs. and Mrs. Eric Pedley, Mr. and Mrs. Lorin Hillman, Mr. and Mrs. Salem Pohlman, Mr. and Mrs. Charles Zook Sutton, Mr. and Mrs. Carlton Wines, Miss Alice Requa, Miss Elitta Adams, Russell Wilson, Coy Filmer and Louis Martin.

Upon their return from their honeymoon Mr. and Mrs. Requa will make their home in Piedmont and later take an apartment across the bay.

The bride is a graduate of Miss Spence's school in New York Requa is a University of California graduate and now affiliated with the Standard Oil Company in San Francisco. He is a grandson of the late Mr. and Mrs. Isaac L. Requa of Piedmont, pioneer residents of California.

✡ ✡ ✡

Luncheon to Mrs. Peter Kyne

More than a score of guests were entertained at luncheon today at the home of Mrs C. E. Hume whose honor guests were Mr and Mrs. Peter B. Kyne, who will sail June 21 for the orient. Mrs. Kyne has been the guest of Mrs. Robert Newell while her husband has been in the south.

✡ ✡ ✡

Mr. and Mrs. Franklin Noah Dewey and their son Donald have returned from a motor trip to Hollywood, where they were guests of Mr. and Mrs. C. L. McDonald.

✡ ✡ ✡

The golf dinner given by Mrs. Thomas Hutt recently at her home in Bay and San Antonio avenue, Alameda, was a novel affair. Among the guests were Judge and Mrs. L. R. Weinmann, Mr. and Mrs. Franklin Noah Dewey, Mr and Mrs. J. N. Grant, Miss Melita Hutt and Thomas Hutt, Jr.

✡ ✡ ✡

Mrs. David T. Curtis is returning from a five months visit in the Hawaiian Islands. While in Honolulu she was a guest at the Alexander Young hotel.

✡ ✡ ✡

Mrs. Frank Hunt Proctor will be hostess at luncheon May 27 at her home for a number of close friends, and will entertain at her home in Crocker Highlands.

MRS. ARTHUR ROWE, who before her marriage was Miss Helen Bronson of Piedmont. She has just moved into her new home.—*Habenicht photo.*

According to Dorothy Dix

A correspondent asks:

What are the qualities men admire most in women?

That, of course, is a matter of individual taste. There is no set of standardized virtues to which a woman can subscribe and be sure that she can make a hit with men.

A thousand little peculiarities of looks, of tricks of manner, of dress, of graces of heart and soul, enter into the equation Many a man has fallen in love with a woman for just the way her hair grows on the back of her neck Many a man marries a woman because of the little swagger in her walk, and many a man has his fancy nipped in the bud for a girl because of a mussed collar or a rundown heel, and many a man falls out of love with his wife because of the way she eats her eggs at breakfast

Holy writ has declared that a serpent on a rock, and the way of a man with a maid, are two of the inexplicable mysteries in nature Thus it was in ancient times, and modern psychology has done nothing but guess at the riddle. Cupid writes no text books on the Art of Pleasing a Man, and so every woman who wishes to fascinate a man has as little to guide her as did Mother Eve when she first cast her eye upon Adam and decided that he looked good to her and that she was going to have him for her own.

No one can specify the individual attraction that any woman would have for any man, but there are certain general qualities that men almost universally admire in women.

Naturally, the first of these is good looks. Not necessarily actual beauty, as is evidenced by the millions of homely ladies who have good and adoring husbands, but the sort of good looks that is made up of good grooming and good dressing, cleanliness, tidiness, neat and suitable clothes.

Any girl who knows how to dress becomingly can bamboozle any man into thinking her pretty, for no man, unless he is a milliner or a dressmaker, can discriminate between a woman and her clothes, for which small mercy let us thank God.

Next in the list of the qualities that men admire in women I should put sincerity and simplicity.

Men hate the female liar and cheat even more than they do the male one. They are afraid of her, and do not know how to deal with her, so they cautiously walk wide of her. They hate a girl who affects to be what she is not.

No working girl can make a greater mistake than to put on airs and pretend that she is pounding a typewriter, or standing behind a counter just because she is bored with society and wanted something interesting to do. When she tells a man this fairy tale and about how angry her family are with her for doing such a Bohemian thing, she doesn't fool him. She fills him with disgust, but he would be tremendously attracted toward her if she was proud of being a worker and interested in her business, and glad that she had the sense and ability to help her poor family with her earnings.

Many a girl does herself out of a good husband by lying about the hat and dress than she made herself for $10 being little things that she picked up at a model sale for $75 and $80. Any man admires a poor girl for her thrift and skill in making much of little, but he has a contempt for her if she dresses beyond her means, and is willing to work her family to death to gratify her extravagance.

Next among the qualities that men admire in women are gentleness and tenderness.

Men may laugh at the woman who lets her heart run away with her head, but they love her for it. No man wants for a wife a cold, hard, just woman who will expect him always to live up to his best. He wants a woman who will be gentle with his faults, and love him in spite of them; a woman whose tenderness will envelop him like the mercy of God, and who, when he stumbles and falls, will kiss his bruise and make it well.

Men like the sort of woman who can weep over the sorrows of others; who can cry over a book or play; whose arms form themselves into an instinctive cradle for every helpless little child, and who are overflowing with pity and sentiment. Catty women who claw at their own sex; sarcastic women whose tongues stab right and left like daggers; repressed, silent women are never popular with men.

Next among the qualities that men like in women are cheerfulness and good humor.

The girl who is a good sport, and who takes life as it comes without whining, is the girl that men like

They like the girl who has a good time herself and helps everybody else to have a good time, but they hate the girl who has to have everything just to her liking, and who won't play unless everybody plays her way. They like the girl who laughs and chatters, who can dance and sing or plays games or cook a picnic lunch, and who is always pleasant to have about

The next quality that men like in women is appreciation

A man doesn't want the brass band golten out, or for her to beat on the cymbals every time he takes a girl out, or does something nice for her, but he does like her to show that she enjoyed it and for her to voice some little gratitude, instead of taking it all as no more than her due, or for her to make him feel that he isn't doing half as much for her as some richer man did.

But, when all is said, the sum of all charm of woman for man is just womanliness. In that lies the eternal attraction of woman for man. You can add what frills and variations to it you please, but the siren song to which men will always listen will just be femininity. Just remember that, girls, and you can forget all the balance.

A young woman has two suitors, one of whom comes up to her ideal, while the other fires her fancy. One man is moral, sober, upright, thrifty and industrious, the type of man who makes a good, kind husband and a generous provider, while the other man is a good looking, idle, shiftless ne'er-do-well And the girl wants to know if I think she will be happy if she marries the one who is the good catch instead of the one she prefers.

Frankly I think not. Aside from the fact that nothing but love turns its water into wine and takes the sting out of the sacrifice it inevitably entails, it is dangerous for a woman to marry one man when she cares for another, because it gives too much scope to her imagination.

The "other man" furnishes her a lay figure about which she can drape all the dreams and romances and unsatisfied yearnings of her nature. She endows him with impossible perfections. She turns them into a glorified being whose likeness never was on land or sea, who is a composite of Sir Galahad and Rudolph Valentino and Job and Mr. Rockefeller.

And, needless to say, any mere mortal husband cuts a very poor figure beside this godling, with whom he is continually being secretly compared.

Blessings brighten as they fade, especially matrimonial ones, and the man a woman didn't marry has an allure for her that the man she did marry does not possess. She does not have to live with him. She does not come in contact with his faults and shortcomings. She does not have to overlook little offensive personal peculiarities and habits, and so she can idealize him and picture marriage with him as a grand sweet song of domestic bliss.

She has nothing to jar her out of her dope dream, as she has when she deals with an everyday man, in an everyday world, where both men and women have tempers and nerves and selfishness and clashing wills and temperament. And the woman forgets that there would have been all of these same elements of discord, multiplied a hundred times, if she had married a man who probably had all of her husband's faults and lacked his virtues.

But the woman brushes these facts aside as she reflects despairingly upon what life might have been

For the only perfect husband is the man you did not marry.

DOROTHY DIX.

Bridge Tea In Compliment To Brides-Elect

An elaborately appointed bridge and mah jongg tea was given this afternoon by Miss Helen Trevor at her home in this city at which the hostess honored two brides-elect, Miss Vera Lewis and Miss Lucille Ridgley. Miss Lewis is to be married in June to Walter Middleton O'Brien, while Miss Ridgley has but recently made known her betrothal to Joseph Harold Stephens, Jr., of Sacramento. The betrothal was told at a luncheon given at the Fairmont by the bride-elect who is the daughter of Mr. and Mrs. Hillard S. Ridgley of Claremont.

✡ ✡ ✡

Mrs. W. C. L. Beard was hostess at luncheon this afternoon for a number of friends at her home in Telegraph avenue

✡ ✡ ✡

Another interesting mah jongg and tea this afternoon was given by Mrs. Wellwyn Dallam at her home in the hillside district in honor of Mrs. Madeline Chambers Barker, whose wedding to Montgomerie Haslett will take place June 7.

✡ ✡ ✡

Alumnae Luncheon of Thetas Saturday

Alumnae Chapter of San Francisco, of the Kappa Alpha Theta sorority will hold its regular monthly luncheon at the Plaza, Saturday, May 24 at 12:30 o'clock. The lunhecons are of an informal nature. All Thetas of the bay cities are urged to attend as well as any passing through the city.

Hostesses for the luncheon will be Mrs. George Batte, Mrs. Willis Winter and Miss Marjorie Nichols Reservations may be made through Mrs. Winter at Graystone 978 and Miss Nichols at Berkeley 7434J.

THE TIMID SOUL ---By Webster

came for his family to go. He sent them off in the automobile and as it seemed a problem as to how long it would take him to get even, if at all, he told the chauffeur he would wal' home.

When the session was concluded the gamesters found it had been snowing heavily for hours. The principal figure in this episode started off afoot in the slush. He was not happy; he had been the main loser.

Long before he reached his house he was soaked up to the knees. On arrival his first act was to remove his shoes and trousers. With his trousers left on a downstairs radiator to dry he mounted the stairs and passed through the lighted hallway to his chamber. This took him past the room occupied by his favorite daughter. She had left the door open and could readily see out, although her father could not see in, and thought her asleep anyway.

Out of the darkness to him came these words:

"Well, old sport, I see they finally got your pants!"

(Copyright, 1924)

CHILDREN AND FURNITURE.

Children and polished furniture do not live together on friendly terms. The children whose eyes are so far below most of the beautiful tables and chairs and things, do not see them in their relation to space or living. They are just so many things that stand in their path, useful now and then, but generally an obstruction.

They will put finger marks all over every article of furniture in the house, skipping none, in the forenoon of one day and it will take you many days of conscientious rubbing to restore the original shine—only to have it rubbed off again.

They will put unexplained scratches on the tables. They cannot help it. They do not pick things up cleanly as we do because their fingers are not as deft as ours. They spill things too, because their muscles are not steady enough to prevent it.

The legs of the tables and chairs and the springs in the couches are doomed to racking service, and their scarred varnish and limp springs soon tell their own story. "There isn't any use in trying to keep this place decent when the children are about. They simply ruin the place. I never saw such children. Most destructive little animals I ever met. Sammie, you take that bowl of water right out of this dining room or I'll give you what for. March now, I'm tired of it."

The truth of the story is that furniture and children are not compatible. One ought to remember that when the home is being furnished and not stock it up with polished mahogany and walnut unless there is a suite of rooms called the nursery where the children will spend the greater part of their early lives.

They can no more avoid kicking the legs of the tables and chairs and marking the tops of the tables than they can help playing. If they are to be made miserable because of the polished furnitures the furniture is costing too much. Home is a place where one can work and play freely and if the furniture interferes with that it is a home for furniture and not for the people who live in it.

It would seem necessary to have one room that would stay in order and where the furniture might be spread from the wild efforts of children to find their legs and arms. Surely they could be taught that when they were the guests of the grown-ups to whom the room belongs, and they could stay only as long as their welcome held out.

But it won't do, if the children are to have a fair chance to grow up in an atmosphere of love and affection, to have the furniture take first place. If there has to be a choice the children get the right of way. After they are grown up enough to see beauty in chairs and tables it will be time enough to introduce them to the rooms where they will usually stay. Until they can appreciate them a little it only troubles them to have to be so careful about the house. Some of the present-day homes are museums and the children act like visitors who have not paid their admission fees.

Let the children come first and the furniture afterward. That will be a much better arangement than buying a beautiful living room set and then chasing children off it for the next five years. Unless you are going to lock the room, fit it so the children can do little harm.

(Copyright, 1924)

Our idee o' cool restraint is when a feller's wife meets his stenographer. We don't see how anything that's dressed as thin as a woman kin set out a circus.

PIONEER INDUSTRIES.

It was in December, 1859, that the first woolen manufactory on the Pacific coast, the San Francisco Pioneer Woolen company, was opened by Heyneman, Pick and Company. Blankets and shirts were the chief products, and excellence of the output attra widespread attention. It empl 70 hands, mostly Chinese. Tw years later it numbered 1000 h and was turning out $1,50 worth of goods annually. But years later it went out of busi Local labor, fuel an capital were too high to permit it lo to compete with the flood of c eastern goods then pouring in.

STRAIGHT THINKING for Modern Women

The Older the Bolder.

By BESSIE BEATTIE,
California Girl War Correspondent, Lecturer, and Former Editor McCall's.

Things are looking up in t feminist world. Word comes fr England that Mr. Henry W. Nevi son has decided to admit wom into his League of Old Age. to this time they have been barre No one is eligible for membersh who is under fifty years of age.

The motto of the league is, "T older, the bolder."

Mr. Nevinson says that it is t youth of the world who are t cautious and fearful ones becau they have so much at stake All life is before them. He says th it is only the aged whose race almost run who have the coura to be bold.

To be eligible for membership the old age league one must one bold deed a year. It need be a good one, like the Boy Scou but it must be a bold one.

There are those who would that for a woman to admit she fifty is bold enough to make eligible for anything.

But daily women are becomi bolder in many other directio I am told that eight scientific peditions which are starting off various remote corners of the gl have women members.

Women of all ages are taking the adventure path with all zest of the small boy who goes his first perilous journey over neighbor's fence.

Mrs. Diana Strickland, a pro inent English woman, is leading expedition into the Belgian Co and has wit hher Mrs. M. Gre They are going, if you please, to build modern bungalows for natives, but to hunt big ga They expect to come home wit boat load of specimens for Eng and American zoos.

Most any day in the not distant future, you may with aid of a five cent street car go down to your own zoo and introduced to the tiger that M Strickland met in the Afr jungle.

Under the auspices of the Soc for Scientific Expeditionary search, an expedition headed Mrs. L. E. Cheesman, curator the insect house of Zoolog Gardens in London, is setting for Cocos Island. They expec [illegible] South America and they will g Easter Island to retrieve huge stone images in human out of volcanic rock, and gathe other odds and ends which sh throw light on this curious busi of man in the making.

Miss Cheesman's expedition cludes two other women. And is not all. There are other venturous spirits who are soon go plunging into jungle thic and treeking across desert wa on various strange missions.

Is it any wonder that Mr. vinson has had to broaden membership?

Among women all down the there have been occasional spirits who have dressed up their brother's togs and gone venturing in disguise.

The modern woman wears two tweed knickerbockers keeps her own perfectly name. If the knickerbockers out a little worse for wear name is untarnished.

More and more women in creasing numbers are going w they will and for whatever pur they choose.

And Mr. Nevinson may well clude them in his league for tainly these women prove that boldness is by no means a m opoly of the younger generatio

Dry Cold!

Put a Kelvinator in your ice box and do away with ice and its muss. Make your own ice cubes and frozen dainties; it's easier than baking—it's *automatic dry cold.*

Installed and guaranteed anywhere in California and Nevada

Kelvinator
Established 1914

Distributors
Waterhouse-Wilcox Co.
339 13th St., Oakland—Oak. 2017
523 Market St., S. F.—Sutter 1638

MY FAVORITE STORIES by IRVIN S COBB

Close-Trimmed

In a town near Boston where nearly all the residents were persons of means there was a smart country club. Here on Saturday nights whole families gathered, the boys, girls and the younger married couples to dance and the elder statesmen to play a quaint old Persian game called draw poker

On a certain March evening the head of a household found himself far in the rear when time

Oakland's Great Rug House
BROADWAY — Near 19th St

9x12 Linen Fringed
Wilton Velvet Rugs!
$38.50
All Perfects!
New Patterns!
New Colors!

Margett's
WHOLESALE RETAIL
1929 BROADWAY
NEAR 19th St. — OAKLAND.

Miss O. S. Allen
Tested Recipe

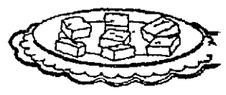

No. 169

Date Cakes

(These little cakes saved the day for a bride who served them at her first luncheon)

1 cupful brown sugar
½ cupful Crisco
2 eggs
½ cupful sour cream
1 teaspoonful soda
2 cupfuls flour
lemon rind grated
½ pound dates
1 teaspoonful vanilla
½ cupful walnut meats

Cream the Crisco, then sugar, blend well. Add eg sour cream and soda, flo lemon rind, dates, nut meats vanilla. Bake in sheets in squares.

CRISCO

For light, tender cakes
For digestible and flaky past
For crisp, digestible fried foo

A Full Page of Comics by the Leading Cartoonists in the Tribune Every Day

SOMEBODY'S STENOG — By Hayward

(Copyright, 1924.)

Conversation

UNCLE WIGGILY'S TRICKS

Part of Daily Dozen — By Lang Campbell, Howard R. Garis

© McClure Newspaper Syndicate 5-21

MINUTE MOVIES

(Copyright, 1924, by George Mathew Adams Syndicate) —By WHEELAN

INTRODUCING THE JINGLE BELLES

(Copyright 1924 by United Feature Service) —By AL POSEN

Copyright, 1924 by United Feature Syndicate, Inc.

LIFE — *The Toonerville Trolley That Meets All the Trains* — By FOX

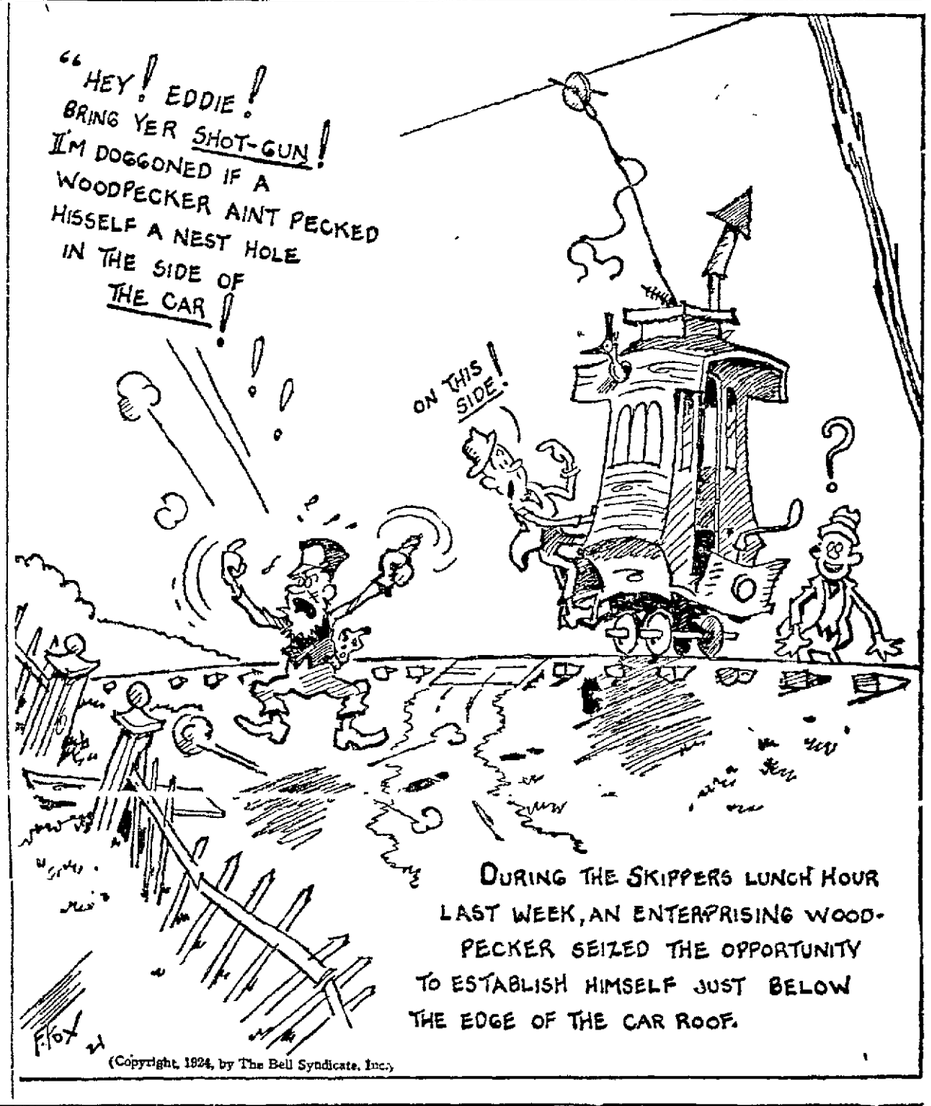

(Copyright, 1924, by The Bell Syndicate, Inc.)

EDUCATIN' OLLIE — *They Got His Clothes But Not His Number* — BY ART HELFANT

Copyright 1924 The Chicago Welch Syndicate

The Minute That Seems a Year — By Gluyas Williams

© McClure Newspaper Syndicate

REG'LAR FELLERS

(Copyright 1924 by Bell Syndicate) —By Gene Byrnes

(Copyright, 1924, by The Bell Syndicate, Inc.)

UPS AND DOWNS OF WALL STREET

STOCKS·BONDS·COMMODITIES·MARKETS

FOUR SPECIAL WIRE SERVICES

MILLION A YEAR SAVED TO FRUIT, VEGETABLE MEN

Cut in Express Rates to Be of Great Benefit to This State.

Shippers and producers on the Pacific coast were today jubilant over the ten per cent reduction in express rates on fruit, vegetables, butter and eggs ordered by the Interstate Commerce Commission for carload lots. The savings to shippers and growers in California alone was estimated today by the railroad commission to approximate $1,000,000 a year under the new schedule, and over the Pacific coast it may be double that figure, it was said.

The nation-wide protest over high express rates was precipitated in 1920 by the California commission when it refused to place in effect in California the 13½ per cent raise in express rates ordered by the Interstate Commerce Commission.

Since then California alone of all the states has not paid this increase in rates in intrastate commerce, over which its commission has jurisdiction. Savings totalling more than $1,000,000 a year are estimated to have benefitted shippers and growers by this refusal.

Demand by the Interstate Commerce Commission that California by this increase resulted in the rate hearing in Washington, D. C., which terminated with the announced reduction.

The new rate per hundred pounds from the bay region to New York will be $13 as compared with the prevailing $14.62. The rate from Los Angeles to this city will be $3.30 per hundred as compared with $2.34.

Under the new schedule the nation is to be divided into three districts as compared with the present five.

From the Mississippi to the Pacific ocean will be one district, from the Mississippi east to the Appalachian mountains will be another and the third will be on the Atlantic coast.

OAKLAND PRODUCE

The potato and onion market continues weak. Old stocks of either are hard to sell and holders of them are working to prevent a serious break in prices. Apples too are not as popular as they were, owing [illegible] to meet all demands.

Storage stocks of these three staples at Los Angeles today are reported.

Apples—199,762 boxes against 229,129 last week and 81,298 for same time last year.

Potatoes—85,094 sacks against 89,237 sacks last week and 26,293 sacks a year ago.

Onions—2487 sacks against 2634 sacks last week and 260 sacks a year ago.

Imperial Valley cantaloupes are now regular arrivals.

The Vaca Valley continues its ambition to be the most famous early fruit producer of the state. Two new first arrivals of the season today were Mayflower plums and Royal apricots. Both were from the ranch of Henry Brinck near Winters and were received by the Hunt, Hatch company.

A new patch of green corn, three boxes, arrived from Indio for the Oakland Fruit and Product company.

APPLES—California Newtowns, fancy, per box, $1.75@1.60; Northern Winesaps, fancy, $1.75@2.25.

APRICOTS—12@15c per lb.; $2.00 per box.

AVOCADOES—California $3.00@5.00 per dozen.

BANANAS—Central America, 6½@8c per lb.; Honolulu, 7½c per lb.

BERRIES — Strawberries, 60@75c per drawer of 8 baskets, $1.20@1.50 per crate of 12 baskets; raspberries, $1.75@2.00 per crate; blackberries, $1.75@2.00 per crate.

CHERRIES — Black, packed, $1.50@1.75; [illegible] per lb.

CURRANTS—Red, 20c per lb.

FIGS—Black, $1.75@2.00 per single flat.

GOOSEBERRIES—15c per lb.

GRAPEFRUIT — California, $3.00@3.50; Arizona and Imperial, $4.25@4.50.

LEMONS — Fancy, $4.00@4.50; choice, $2.50@3.50; lemonettes, $2.00@2.75.

MANGOES—$1.50 per doz.

MELONS—Cantaloupes, Imperial Valley, standards, $7.50; ponies, $5.50; flats, $3.50. Washington, 6@8c per lb.

ORANGES—100s and 126s, $5.00; 150s, $4.75; 176s, $4.00; 200s, $3.75; 216s, $3.00; 252s, $2.75; 288s, $3.50; 324s, $2.25; 360s, $2.00; Valencias, about same quotations.

PEACHES—$2.00@2.50 per box.

RHUBARB—Local, $1.50@1.75 per box; Washington, 7@9c per lb.

NUTS—IXL almonds, 23c per lb.; Non pareils and Ne Plus extra, 23c; Drake Seedlings, 16@17c; soft shell Walnuts, 25c; Franquettes, 25@27c; Budded, 30c; Brazil nuts, 15c; Pecans extra large, 25c.

DATES—Persian 8½@10c lb.; Fard, large boxes, 13c; Dromedary, $6.40.

HONEY—$5.00 per case.

VEGETABLES.

ARTICHOKES—60c@$1.15 per large lug, $2.50@3.25 per crate.

ASPARAGUS—White, 7@9c per lb.; green [illegible]

BEANS — Kentucky Wonders, [illegible] per lb.; Imperial, [illegible] per lb., hothouse, 25c per lb.; Horse Beans, 3@3½c per lb.

BEETS—75c@$1.00 per sack.

CABBAGE—2½@3c per lb.

CARROTS—50@60c per doz. bunches.

CAULIFLOWER—[illegible] per doz.

CELERY—$2.50@3.00; Southern, $6.00@7.00.

CUCUMBERS—Hothouse, $3.25@3.50; second [illegible], $2.00; English, $2.00 per doz.; Imperial, $2.00@2.25.

EGGPLANT—California, 15c per lb.

GARLIC — Pink, 12@12c per lb.; new white, 12½@14c per lb.

LETTUCE — Salinas, iced, $1.00@1.50, dry 50c@$1.10.

ONIONS—New crop, Stockton Reds, $1.25 per sack; Bermudas, $1.25@1.50 per crate; old crop, Browns, $1.00@1.40 per sack; White, $2.00@2.25 per sack; Green Onions, $1.25@1.50.

PEAS—5@6c per lb.

PEPPERS—Chilies and Mexico Bell, 15@22c per lb.; Chili, 10@13c per lb.

POTATOES—New crop Colma Garnets, 3c per lb.; Lafayette Burbanks, 4c; Bay Farm Burbanks and British Queen, 3½@4c; old crop, $1.75@2.25 per sack.

RADISHES—25@30c per doz. bunches.

SQUASH — Italian, $1.00@1.25 per box; Merced $1.40@1.50; Summer, 50c@$1.15 per crate; $1.00@1.25 per Los Angeles lug.

SPINACH—4@4½c per lb.

SPROUTS—4@5c per lb.

TOMATOES — Mexican, best, $2.75@3.25 per crate, repacked, $3.25@3.75; Imperial, $2.25@2.75.

HARVEST WAGES.

KANSAS CITY, Mo., May 21.—The wage scale of Kansas harvest hands this year is practically the same as in 1923. The scale recommended by the committee of the National Farm Labor Exchange provides $3 a day and board in eastern Kansas, $4 and board in the central part of the state and $5 and board in the western section.

NEW YORK BOND MARKET

(By Associated Press.) Exclusive to OAKLAND TRIBUNE.)

Liberty Bonds are quoted in this table in dollars and thirty seconds of dollars, instead of dollars and cents. The fractions are designated by giving the numerator only, following a decimal point

NEW YORK, May 21.—Following are today's high, low and closing prices of bonds on the New York Stock Exchange and the total sales of each bond (in $1000):

U. S. BONDS.

Sales		High	Low	Close
253	Liberty 3½s	100.00	99.29	99.30
343	Do 1st 4¼s	100.19	100.13	100.17
1037	Do 2d 4¼s	100.13	100.09	100.11
218	Do 3d 4¼s	101.00	101.00	101.00
1293	Do 4th 4¼s	100.28	100.25	100.26
4	Treas 4¼s	102.17	102.14	102.16

FOREIGN.

Sales		High	Low	Close
3	A Jurgen 6s	77¼	76⅞	76⅞
21	Argentine 7s	101⅞	101⅛	101⅛
159	Do 6s	90	89⅞	90
27	Austrian 7s	90¼	90	90¼
41	Bordeaux 6s	82¾	82	82¾
11	Copenhgn 5½s	90½	90¼	90¼
9	G Pragne 7½s	84½	84¼	84¼
28	Lyons 6s	83¼	82	83¼
27	Marseilles 6s	82¾	82¼	82¾
17	Rio de Jan 8s	91½	91	91¼
103	Czech-Slov 8s	96½	96½	96⅝
8	Dept Seine 7s	88½	87½	88½
2	Canada 5½s	101¾	101⅝	101⅝
33	Do 5s	100¼	100	100¼
13	Dtch E Ind 6s	93⅝	93¼	93¼
20	Do 5½s	86	86	86
..	Frameric 7½s	89	88⅞	89
247	French 8s	100	99⅝	100
136	Do 7½s	96	95⅝	96
107	Japanese 6½s	90⅝	90⅜	90⅝
17	Do 4s	79¼	79	79
15	Belgium 8s	102¼	102¼	102¼
48	Do 7½s	103¼	103	103¼
9	Denmark 6s	95	94⅞	94⅞
[illegible]	[illegible]	[illegible]	[illegible]	[illegible]
11	Norway 6s	94	93⅞	94
141	Serb Croats 8s	82	81½	82
5	Sweden 6s	102⅜	102⅜	102⅜
98	P-L-Medit 6s	76	74⅞	76
25	Bolivia 8s	89¾	89⅜	89¾
11	Chile 8s	105¼	104½	105
33	Do 7s	96	95⅞	95⅞
54	Cuba 5½s	94	93¼	93¾
3	El Salvador 8s	101	101	101
10	Finland 6s	89¼	88¾	89¼
1	Haiti 6s	89½	89½	89½
6	R G do Sul 8s	96½	96½	96½
15	San Paulo 8s	100⅜	100¼	100⅜
61	Swiss Conf 8s	112½	112	112½
1	British 5½s	109⅝	109⅝	109⅝
80	Do 5½s '37	101⅜	101⅜	101⅜
28	Brazil 8s	96	95½	96
14	Do C R E 7s	81¾	81	81

DOMESTIC.

Sales		High	Low	Close
10	Am Ag C 7½s	88	87⅝	88
12	Am Cham 6s	93¼	92¾	92¾
9	Am Smelt 6s	104½	104⅛	104½
21	Do 5s	93½	93¼	93½
24	Am Sugar 6s	100	99½	100
135	Am T&T 5½s	101¾	101¼	101¼
94	Do col 5s	99¼	98⅞	99
54	Do col 4s	95¼	95	95⅛
6	Am WW&E 5s	87½	87⅜	87½
18	Anac Cop 7s	97½	95½	95½
35	Do 6s	95⅝	95	95⅛
12	Armour 5½s	86⅞	86½	86½
5	Asso Oil 6s	98⅝	98⅝	98⅝
18	A T & S F 4s	87½	87⅜	87⅞
13	Do adj 4s	81⅝	81½	81½
4	Atl C Line 4s	83⅝	83½	83⅝
8	Atl Refin 5s	97⅜	97⅛	97⅛
7	B & O 6s	102	101⅞	101⅞
51	Do cv 4½s	88⅜	88⅛	88⅜
2	Do gold 4s	85½	85½	85½
26	Bell Tel Pa 5s	99	98⅞	99
20	Beth Steel 6s	96¾	96	96½
17	Do 5½s	88	88	88
9	Brier H S 5½s	95½	95½	95½
73	Bklyn-M T 6s	67⅞	67⅛	67⅞
12	Calif Pet 6½s	97½	97¼	97½
23	Can Nthn 6½s	112⅝	112⅝	112⅝
15	Can Pacific 4s	80⅝	80¼	80⅜
11	Caro C & O 6s	98	97⅞	98
8	Cent of Ga 6s	101½	101½	101½
38	Cent Lether 5s	97⅝	97½	97⅝
6	Cent Pacific 4s	86¾	86⅝	86¾
262	C & O cv 5s	95⅜	95⅛	95⅜
58	Do cv 4½s	93¼	92⅝	93
141	C B & Q 5s	99	98½	99
28	Chi & E Ill 5s	73½	73	73½
6	Chi G West 4s	52⅝	52	52⅝
8	CM & StP 4½s	60½	60½	60½
27	Do 4s	81½	80⅞	81⅛
29	Chi & N W 5s	93⅝	93½	93⅝
9	Chi Rwys 5s	74⅜	74¼	74¼
3	C R I & P 4s	81	81	81
53	Do ref 4s	79	78¾	79
52	C & W Ind 4s	75	74½	75
13	Chile Cop 6s	100¾	100½	100⅝
3	CCC & StL 6s	102⅞	102⅞	102⅞
1	Cleve U T 5½s	104⅞	104⅞	104⅞
25	Colo & So 4½s	88	86⅞	87½
7	Col G & E 5s	99	99	99
6	Comm Pow 6s	91	91	91
1	C Coal Md 5s	87⅞	87⅞	87⅞
10	Consu Pow 5s	88⅞	88⅝	88⅞
11	Cuba C Sug 8s	99¼	99	99¼
5	Cuba Am S 8s	107⅝	107⅝	107⅝
10	Del & Hud 5s	87⅝	87⅝	87⅝
27	D & R G 4s	71	70⅞	71
3	Det Edison 6s	105⅝	105⅝	105⅝
4	DuP de N 7½s	108¼	108	108¼
25	Duques Lt 6s	104½	104½	104½
12	E Cuba S 7½s	104	104	104
33	Em G&F 7½s	89¾	89¼	89⅞
25	Erie pr l 4s	65⅞	65½	65⅞
13	Do gen l 4s	56	55⅞	56
10	Fisk Rub 8s	99	99	99
12	Gen Elect 5s	101⅞	101⅞	101⅞
1	Goodrich 6½s	96⅝	96⅝	96⅝
63	Goodyear T 8s	102⅞	102⅝	102⅝
31	Do 8s 1941	116⅞	116½	116½
2	Gd Trunk 7s	112¼	112½	112½
59	Gt North 7s	108¼	108¼	108⅛
3	Do 5½s	99¼	99½	99½
66	Hersh Cho 6s	101⅝	101⅝	101⅝
7	Hud & Man 5s	83	82½	82½
16	Do adj 5s	61⅞	61½	61⅞
12	Humble O 5½s	98⅞	98	98
41	Ill Bell Tel 5s	95⅛	95	95⅛
3	Ill Cent 5½s	103¼	103¼	103¼
3	Do 4s	83	82½	83
2	Ill Steel 4½s	93	93	93
3	Ind Steel 5s	102	102	102
17	Interb R T 7s	84½	84	84
22	Do 6s	61½	60½	60½
35	Do ref 5s	60	59¾	59⅞
20	Int & Gt N 6s	45½	45	45½
1	Do 1st 6s	96¼	95⅝	96¼
1	Int M Mar 6s	81	81	81
27	Int Paper 5s	84½	84	84
15	KC FtS&M 4s	78¾	78½	78½
6	K C P & L 5s	92	91⅞	91⅞
18	K C South 5s	90	89¾	90
11	K C Term 4s	83¾	83¾	83¾
13	Kan G & E 6s	95¾	95½	95½
30	Kelly-Sp T 8s	93⅝	91	91
26	L S & M S 4s	94½	94¼	94½
4	Ligg & My 5s	96¾	96¾	96¾
5	L & N 5s	101½	101⅛	101⅛
10	Do unifi 4s	92	91¾	91¾
8	Louisv G&E 5s	89	88½	89
2	Magma Cop 7s	110¼	110	110¼
7	Manati S 7½s	99⅞	99	99⅞
4	Marlnd O 7½s	100	99⅞	100
21	Midvale Stl 5s	88⅝	88⅛	88⅝
1	Minn & StL 4s	17¾	17¾	17¾
3	MStP & S 6½s	103⅝	103¾	103⅝
3	M K & T 6s	100	99⅞	99¾
61	Do pr l 5s	84½	84	84
205	Do adj 5s	54⅞	54	54⅞
20	Mo Pacific 6s	96½	96	96¼
47	Do gen 4s	57⅝	57¼	57⅝
2	Monta Pow 5s	96¼	96	96¼
6	N Eng T&T 5s	98⅝	98⅝	98⅝
45	N O T&Mex 5s	87⅝	87⅜	87⅜
65	N Y Cent 6s	105¼	105¼	105¼
58	Do imp 5s	98½	98⅛	98½
5	NY C&St L 6s	101½	101⅜	101½
6	NY NH&H 6s	67½	67	67½
4	N Y Tel 6s	[illegible]	[illegible]	[illegible]
3	Do gen 4½s	95	95	95
1	NY W&B 4½s	48⅝	48⅝	48⅝
2	Norf & W 6s	119½	119½	119½
11	N Am Edis 6s	92⅝	92	92⅝
2	N Ohio T&L 6s	91½	90½	91½
8	Nor Pacific 6s	101½	101	101½
32	Do new 5s	92⅜	92⅜	92⅜
6	NW Bel Tel 7s	108¼	107⅞	108⅛
1	Ore S Line 4s	95¼	95¼	95¼
47	Ore-W R N 4s	82½	82	82
11	Pac G & E 5s	92⅝	92½	92⅝
5	P-Am P&T 7s	101¼	101¼	101¼
19	Penn R R 6½s	109⅝	109½	109⅝
11	Do gen 5s	102	101⅝	102
8	Do gen 4½s	92	92	92
21	Pere Marqu 5s	95⅝	95½	95¼
2	Phila Co 6s	101½	101½	101½
7	Do 5½s	92	91½	92
17	Phil & Rdg 5s	95¾	95	95⅞
3	Pro & Refn 8s	101¼	101¼	101⅜
9	Public Serv 5s	88¾	88⅝	88⅝
13	Punta Al S 7s	109½	109	109
48	Reading 4½s	90½	90⅜	90½
1	Do gen 4s	92	92	92
11	Rem Arms 6s	93¾	93	93¾
9	Rep I & S 6½s	89½	89½	89½
31	RI A&La 4½s	76½	76¼	76½
4	StL IM&So 4s	89½	89	89½
41	Do 4s R&G	82	81	82
189	St L & S F 4s	70¼	69½	69¾
35	Do adj 6s	73⅛	72¾	73
20	Do inc 6s	64	63⅝	64
26	St L S W 1s	82¾	82½	82¾
3	St Paul U D 5s	98⅝	98½	98½
21	Seabrd A L 6s	77⅝	77½	77½
65	Do adj 5s	56½	55¾	56½
71	Do ref 4s	53¼	52¾	53
24	Sinclair Oil 7s	90	88½	90
[illegible]	Do 6½s	[illegible]	[illegible]	[illegible]
11	Do 5½s	99½	99¼	99½
22	Do P L 5s	83½	82¾	83¼
12	So Pacific 4s	95¼	95⅛	95⅛
37	Do ref 4s	88⅜	87⅞	88
29	So Rwy 6½s	105⅛	104⅞	105⅛
101	Do gen 6s	100⅞	100⅝	100⅞
10	Do con 5s	99⅜	99⅛	99⅜
162	Do gen 4s	72⅜	72¼	72⅜
113	SW Bel Tel 5s	91	90⅞	90⅞
1	Stnd G&E 6¼s	96¼	96¼	96¼
2	Steel Tube 7s	103⅛	103⅛	103⅛
6	Sugar E Or 7s	95½	95½	95½
9	Tenn Elect 6s	96½	96⅛	96½
31	Third Ave 5s	41½	41	41
6	Do ref 4s	51	50½	50½
6	Tol Edison 7s	107⅛	107⅛	107⅛
22	TolStL & W 4s	81	80½	81
29	Un Pacific 5s	102¼	102¼	102¼
12	Do 1st 4s	91	90⅞	90⅞
8	Do cv 4s	97⅛	97⅛	97⅛
10	U S Rub 7½s	101⅛	101	101
39	Do 5s	81⅝	80⅞	80¾
78	U S Steel 5s	103⅜	103	103¼
18	Utah P & L 5s	90	90	90
15	Va-Car Ch 7s	56½	56	56½
8	Do 7½s	30½	30½	30½
119	Va Rwy 5s	95½	95	95½
3	Wabash 1st 5s	100	99⅞	99⅞
3	Warner S R 7s	102½	102½	102½
12	West Md 4s	62¼	61½	61¾
5	West Pac 5s	85½	85⅜	85⅜
6	West Un 6½s	110½	110	110
15	Westghs El 7s	108⅝	108½	108½
40	West Shore 4s	81¼	80⅞	81¼
3	Wick-S Stl 7s	59	59	59
13	Wilson 7½s	52½	51	51
42	Do 1st 6s	82⅞	81⅛	81½
10	Do cv 6s	50	49½	50
1	Yngstwn S 6s	95⅝	95⅝	95⅝

Total sales of bonds today were $12,279,000, compared with $13,415,000 the previous day and $10,170,000 a year ago.

COTTON MARKET

NEW YORK, May 21.—Cotton prices were strong at the opening today, advancing from 15 to 25 points on buying by trade and spot interests. Firmness was based on unfavorable trade advices which more than offset somewhat higher cables from Liverpool.

Option.	Open.	High.	Low.	Close.
January	24.60	25.12	24.60	24.97
March	24.70	25.14	24.70	25.12
May	31.69	32.23	31.79	32.13
July	29.15	29.55	29.15	29.37
October	25.65	26.07	25.57	27.75
December	24.87	25.34	24.86	25.56

Spots, 65 up. Mids., 32.50.

The market closed strong with prices from 41 to 68 points higher.

FLOUR MARKET

MINNEAPOLIS, May 21.Flour; unchanged. Bran, $17.50@18.00.

EASTERN MARKETS

CHICAGO, May 21.—HOGS—Receipts 25,000. Market 10c lower. Bulk, $7.25@7.60; top, $7.65; heavyweight, 250 to 325 lbs., $7.40@7.65; medium weight, $7.35@7.65; light weight, $7.10@7.55; light lights, $6.25@7.50; heavy packing sows, smooth, $6.85@7.00; packing sows, rough, $6.60@6.85; pigs, $5.50@6.75.

CATTLE—Receipts 12,000. Market steady. Beef Steers, choice and prime, $11.00@12.00; medium and good, $9.00@10.50; good and choice $10.50@11.75; common and medium, $7.50@9.50. Butcher Cattle, heifers, $5.50@10.00; cows, $4.25@8.50; bulls, $4.00@7.50. Canners and Cutters, cows and heifers, $2.25@4.30. canner steers, $3.50@7.50, Veal calves, light and handyweight, $9.00@10.00; feeder steers, $6.00@8.75; stocker steers, $5.50@8.50; stocker cows and heifers, $3.50@6.50; stocker calves, $5.50@9.50, calves receipts 2000.

SHEEP—Receipts 6000. Market strong. Lambs, 84 lbs. down, wooled, $15.50@17.50; lambs, 85 lbs. up, clipped, $13.00@15.50; lambs, culls and common, $10.00@12.00; spring lambs, $15.00@17.50; yearling wethers, $8.50@10.00; ewes, $7.00@8.50; ewes, culls and common, $2.50@5.50.

CHICAGO, May 21.—Less favorable crop reports from the Southwest and West, together with export buying at Winnipeg and an upturn in Liverpool quotations, gave the wheat market here an upward swing today during the early dealings. Offerings were light, the legislative outlook at Washington having a deterrent effect on sellers. Need of rain in Western Kansas and Western Nebraska attracted special attention. The opening, which ranged from ⅛ to ½@⅝c higher, with July $1.06¾@1.06⅞, and September $1.07¾, was followed by moderate additional gains.

Corn and oats were firmer in sympathy with wheat and as a result of meagerness of receipts. Besides, some improvement of shipping demand here for corn was noted. After opening unchanged to ½c higher, July 76⅝c, the corn market scored a slight general advance.

Oats started at a shade lower to ⅜c higher, July 44c, and later hardened all around.

Provisions were weaker on a drop in hog values.

Option.	Open.	High.	Low.	Close.
Wheat—				
May	$1.05⅝	$1.05⅝	$1.05¼	$1.05⅝
July	1.06⅞	1.07½	1.06⅞	1.07⅝
Sept.	1.07⅞	1.08⅝	1.07⅞	1.08⅝
Corn—				
May	.77¾	.78⅛	.77⅝	.77¾
July	.76⅝	.77	.76½	.76⅞
Sept.	.75¾	.76⅛	.75⅝	.76
Oats—				
May	.47¼	.47⅜	.46⅞	.47⅜
Sept.	.39⅞	.39⅞	.39½	.39⅞
July	.44	.44¼	.43⅞	.44⅛
Rye—				
May	..	..	..	.65½b
July	.67	.67⅛	.67	.67½a
Lard—				
May	10.46	10.40	10.30	10.30a
July	10.52	10.52	10.50	10.50a
Short Ribs—				
May	9.95	9.55	9.55	9.55a
July	....	....	....	....

SUGAR MARKET

The California and Hawaiian Sugar Refining Corporation quotes C. & H. sugar per 100 lbs as follows:

Cane, granulated basis, $7.80; berry granulated, fine standard granulated, coarse granulated, confectioners' A, confectioners' AA $7.80; XXXX powdered, $8.05; XXXX powdered (in fiber containers, 24 1 lb. cartons), $9.30; dessert, $8.05; dessert (in fiber containers, 24 1 lb. cartons), $9.30; cubes, cubelets, $8.55; cubelets (in cases 12 5 lb. cartons), solid pack $9.50; cubelets (in cases, 30 2-lb. cartons), solid pack, $9.80; Brown (in fiber containers, 24 1 lb. cartons), $9.30; Extra C, $7.40; Golden C, $7.30; Yellow D, $7.20; "Alameda" Beet, $7.60.

Western Sugar Refinery quoted per 100 lbs, in bags as follows:

Fruit granulated, $7.80; extra fine granulated, $7.80; coarse granulated, $7.80; confectioners', $7.80; confectioners' AA $7.80; table bar $8.05; table bar (1 lb cartons, 24 [illegible]) $9.30; [illegible] powdered, $8.05; Monarch powdered (1 lb. cartons, 24 cartons to container), $9.30; XXXX powdered, $8.05; little cubes (bulk only), $8.55; cubes, large size, $8.55; semi cubes, $8.55; demi cubes, 5-lb. cartons, solid pack, 12 cartons to case) $9.50; demi cubes, 2-lb. cartons, solid pack (30 cartons to case), $9.80; Golden Brown, 1-lb. cartons (24 cartons to container), $8.30; Extra C, $7.40; Golden C $7.30; D, $7.20.

Spreckels Sugar Company: Best granulated (100-lb. bags only), per cwt., $7.60.

NEW YORK, May 21.—No changes were noted in the local raw sugar market early today. Spot prices continued at 5.53 duty paid while second half June shipment was held at 5.59. The only sale was 20,000 bags Cuban second half June shipment to an operator. Raw sugar futures were steadier early on covering and trade buying, but after selling 2 to 3 points net higher eased off and at mid-day were about net unchanged.

Refined sugar continued quiet at unchanged prices, which ranged from 7.25 to 7.50 for granulated. Refined receipts were nominal.

OIL.

SEATTLE, May 21.—The increase in the prices of fuel oil here from $1.37 to $1.77 a barrel is expected to result in a profit to oil companies in California on the oil now stored there of about $50,000,000.

NUTS.

EL PASO, May 21.—Worms and case borers have begun to appear on pecan trees in some West Texas localities. Otherwise the prospect for a large crop is good as the trees bloomed profusely.

NEW YORK CURB MARKET

BY Associated Press, Exclusive to OAKLAND TRIBUNE

NEW YORK, May 21.—Following is the official list of transactions on the New York Curb Exchange, giving all stocks and bonds traded in:

INDUSTRIALS.

Sales.		High.	Low.	Close.
200	Acme Coal	2½	2½	2½
100	Allied Pck.	1½	1½	1½
20	Am Lt & Tr.	122¼	122	122
10	Armour Ill.	74	74	74
500	Brit Am Tob	23	23	23
2200	Candy Prod.	1½	1	1
100	Checker Cab	23¾	23¾	23¾
200	Ch Nipple A	35½	35	35½
100	Do B T	15½	15½	15½
100	Childs Co	34	34	34
25	Del L & W C	91¼	91¼	91¼
1300	Dub C & R	32	31	32
200	DuPont Mot	3	2⅞	3
100	Dur Mot	13½	13½	13½
10	El B & S pfd	99¼	99¼	99¼
19	Gil Saf Raz	261	261	261
100	Glen Al Coal	97½	97½	97½
100	Goodyr Tire	101⅛	101⅛	101⅛
300	Hazeltine Cp	16	16	16
800	Heyden Ch.	1	1	1
300	Hud Co pfd	27¾	27	27¾
100	Kresge D S	48	48	48
3600	Leh Vel Coal	30?	29⅝	30⅝
100	Mercrb Vien	10	10	10
200	Mesabi Iron	2⅛	2⅛	2⅛
4	N Y Tel pfd	109⅝	109½	109⅝
2400	Radio Corp	3⅝	3½	3½
3000	So Coal & Ir	.05	.05	.05
10	Swift & Co	101½	101½	101½
100	Todd Shpyd	43½	43¼	43½
200	Unit Prof Sh	6	6	6
300	Unit R Cndy	5½	5	5½
[illegible]	U S Lt & Ht	[illegible]	[illegible]	[illegible]
1000	Bordn M rts.	1⅝	1½	1⅝
200	Curtis Aero.	6	6	6
100	James Inc	11⅞	11⅞	11⅞
3500	Lehigh V C.	30⅝	29⅝	30⅝
50	Nat Tea Co.	380	375	380
70	Do w i	153	152	153
500	Rocky Mtn S	1⅛	1⅛	1⅛
1000	Do pfd	1¼	1⅛	1¼
	STANDARD OILS.			
500	Atl Lobos	19½	18½	19
200	Humble Oil	38½	38¼	38½
60	Illinois P L	139	135	139
115	Imp O Can	101	100¼	101
10	Indiana P L	90	90	90
600	Intern Pet	17⅝	17⅞	17½
10	Magnolia Pt	129	129	129
200	Nat Trans	22	22	22
20	N Y Transit	75	74	74
300	Ohio Oil	61	60	61
100	Pen Mex Fl	35	35	35
840	Prairie O&G	221	215	221
30	Prairie P L	103	102½	102½
10	Solar Ref	190	190	190
50	Southrn P L	95	95	95
40	South Penn	178	[illegible]	178
9300	St O of Ind	66⅞	66	66⅝
4300	Do Ken	112	110⅞	111¾
30	Do Neb	237	234	[illegible]
3100	Do N Y	58⅞	58	58⅝
50	Do Ohio	292	289	292
30	Swan & Fch	46½	46	46½
1200	Vacuum Oil	61½	60¾	61½
	INDEPENDENT OILS.			
2	Cities Serv	135½	135½	135½
600	Do B ctfs	13½	13¼	13½
200	Do c scrip	70	70	70
700	Creole Synd	5	4⅞	5
2000	Eng Petlm.	.06	.06	.06
100	Gulf Oil	58½	58½	58½
3400	Lago Pet	9¼	9	9
1000	Latin Am O	.05	.05	.05
100	Marl O of M	2⅝	2⅝	2¼
200	Mt & Gulf O	1½	1½	1½
1900	Mt Produc	19	18⅞	19
3700	Mutual Oil	10	9⅞	10
100	New Brdfrd	5¼	5¼	5¼
1400	N M & A Ld	5⅜	5¼	5⅜
1000	Ohio Rnger	.03	.03	.03
1000	Omar Oil	.65	.65	.65
200	Peer Oil	1⅞	1⅞	1⅞
4000	Penn Beaver	.40	.39	.40
1200	Red Banks O	23	21¾	23
200	Royal Can	4	3⅞	4
800	Salt Ck Prd	25	24⅞	25
200	Salt Ck Con	8½	8½	8½
1100	Seabd O & G	52	50	52
100	U S Cities	20	20	20
2000	W St O & L	16	16	16
100	Wilcox Oil	5¾	5¾	[illegible]
3700	Woodley P	1⅞	1¼	1⅞
2000	Sun Star Oil	24	24	24
2000	Ertel Oil	17	17	15
	MINING.			
1000	Alask-B C M	.10	.10	.10
100	Colum & Jer	.20	.20	.20
1100	Canario	2⅛	2⅛	2⅛
100	Cons Nev-Ut	.02	.02	.02
7000	Cortez Silv.	38	36	36
800	Eng Gold M	16¾	16¾	16¾
1000	Gold Z D M	.03	.03	.03
3000	Hard Shell	.01	.01	.01
100	Howe Sound	2⅝	2⅝	2⅝
1000	Ind Lead Mn	.09	.09	.09
100	Jer Verde D	1	1	1
12000	Jib Cons	29	28	29
7400	Kay Cop	1¼	1¼	1⅜
100	Nipissing	6⅛	6⅛	6⅛
8800	Ohio Copper	.90	.85	.88
100	Plymouth P.	.51	.51	.51
1000	Red Warior.	.25	.25	.27
4000	Silver Horn.	.01	.01	.01
200	Silver King.	.60	.60	.60
2000	Spearhead	.05	.05	.05
100	Tech Hughs.	1⅛	1⅛	1⅛
2000	Tonopah M.	1⅜	1⅜	1⅜
5000	Tri-Bullion	.05	.05	.05
2000	U S Contint.	.10	.10	.10
100	Wenden Cop.	1⅛	1⅛	1⅛
2000	W Utah Cop.	.25	.24	.25
1000	Wettlaufer L	.22	.22	.22
1000	Great Bend.	3	3	3
1000	Nev S Horn.	1	1	1
2000	Ton N Star.	2	2	2
	DOMESTIC BONDS.			
2	Am Cot Oil 6s	100⅝	100⅝	100⅝
14	Am G & E 6s	94½	94½	94½
1	Am Roll M 6s	99¼	99¼	99¼
1	A-Am Oil 7½s	102½	102½	102½
1	Atl G & W 5s	52½	52½	52½
11	Beth Steel 7s	101	101	101
7	Can Nat Ry 7s	109⅝	109⅝	109⅝
1	Cities Serv 7s	94½	94½	94½
2	Gs Balt 5½s	95⅝	95½	95½
6	Do 6s	103	103	103
11	Do 6s	106½	106½	106½
5	Con Textile 8s	72	71	71
25	C P & Bas 6½s	92½	92½	92½
6	Cudahy P 5½s	98⅞	98¾	98⅞
3	Fisher Bdy 6s	100	100	100
8	Gen Pet 6s	96⅝	96⅝	96⅝
19	Int Match 6½s	94½	94	94½
15	Kenett Cop 7s	103½	103¼	103½
5	Lehigh V H 5s	98⅝	98⅝	98⅝
8	Libby McN 7s	99⅞	99	99⅞
2	Morris 7½s	94½	94	94½
6	Nat Leather 8s	96½	96⅜	96½
1	N O Pub S 5s	89½	89½	89½
2	Ohio Power 5s	87½	87½	87½
8	Park & Til 6s	85½	85¼	85½
2	Penn P & L 5s	90⅛	90⅛	90⅛
1	Phil El 5½s	102	102	102
1	Do 5½s 1947	101⅞	101⅞	101⅞
1	P Jos Pet 7½s	101	101	101
2	Pure Oil 6½s	[illegible]	[illegible]	[illegible]
7	Stand O NY 7s	101⅞	101⅞	101⅞
10	Do 7s 1926	103	103	103
5	Do 7s 1928	106½	106½	106½
3	Do 7s 1929	106¼	106¼	106¼
4	Do 7s 1931	106¾	106¾	106¾
8	Do 6½s	106⅝	106⅝	106⅝
1	Sun Oil 6s	99¾	99¾	99¾
6	Swift & Co 5s	89¾	89¾	89¾
3	U Ry Hv 7½s	106⅝	106⅝	106⅝
3	Vacum Oil 7s	107	107	107
6	Webstr M 6½s	100¼	100¼	100¼
3	Beth Steel 6s	96	96	96
1	Gas Balt 6½s	106½	106½	106½
3	Duques L 5½s	100½	100⅜	100½
5	N St Pow 6½s	99⅜	99⅛	99⅜
	FOREIGN BONDS.			
11	C Azuca S 7½s	97⅞	97	97
1	Netherland 6s	98½	98½	98½
5	Mexico 4s	26½	26½	26½
11	Swiss 5½s	98⅞	98¾	98¾
5	Do 5s	99¼	99¼	99¼
1	Solvay Co 6s	99⅛	99⅛	99⅛

NEW YORK STOCK MARKET

These quotations of prices on the New York Stock Exchange are from E. F. Hutton & Co.'s private wire, members of the New York Stock Exchange, with offices at the Hotel Oakland.

Stocks.	High.	Low.	Bid
Advance Rumley	7⅛	7	7⅛
Ajax Rubber Inc	..	5	..
Alaska Reduction	..	73½	..
Allied Chem Dye	..	70¾	..
Am Agri pfd	24½	24	24½
Am Beet Sugar	39	38⅝	39
Am Bosch Mag	..	..	23
American Can	101¾	101⅜	101⅝
Am Int Corp	21½	21⅛	21¼
Am Locomotive	..	..	70¾
Am Metal	39½	39¼	39½
Am Safety Razor	..	..	6
Am Ship & Com	11¼	11	11
Am Smelting Refg.	61¾	61	61¾
Am Sugar Refg.	42⅞	42¼	42⅝
Am Tel & Tel	124¼	123¾	124¼
Am Tob	141⅝	141	141⅛
Do com B	136½	136⅜	136½
Am Woolen	64¼	63⅝	64
Do pfd	..	..	97¼
[illegible]	[illegible]	[illegible]	[illegible]
Associated Oil	29½	29	29¼
A T & S F	103⅜	102⅝	103
Do pfd	89¾	89¼	89¾
Atl Coast Line	..	..	124
Atl Gulf Line	16	15¾	15¾
Austin Nichols	20	19	20
Baldwin Loco	107	105¼	107
Baltimore & O	53⅝	52¾	53⅝
Barnsdall A	..	..	16
Beth Steel	47⅝	47	47½
Brooklyn Manhat.	..	..	15½
Burns Bros	..	..	22¼
Butte Copper vtc.	..	..	4⅝
Caddo Cent Oil	..	..	1¾
Calif Petlm	23½	22¾	23⅛
Calumet Ariz	45⅞	45¾	45⅞
Can Pacific	..	148¾	..
Central Leather	11⅝	10⅞	11⅝
Do pfd	40½	39¾	40½
Cerro de Pasco	44⅝	44⅜	44⅝
Chandler Motors	44¼	43⅝	44¼
Chesapeake & O	..	78⅝	..
Chicago & Alton	3¾	3½	3½
Chi Gt Western	..	..	4¼
Chi M & St Paul	14¼	14¼	14½
Do pfd	25½	24⅝	24⅞
Chi N W	54⅛	53⅝	54⅝
Chi R I & Pac	25⅜	24¾	25⅜
Do 7 pfd	..	..	81½
Do 6 pfd	71⅛	70	70⅛
Chile Copper	27½	27⅝	27⅝
Chino Copper	..	..	15⅝
Coca Cola	66	65¼	65⅝
Colo F & I	41½	29⅝	40½
Columbia G & E	36⅞	36	36⅞
Cons Cigar	..	..	15
Cons Gas N Y	63⅝	62⅞	63¾
Cons Textile	2⅞	2⅝	2⅝
Cont Can Inc	47¼	46	47¼
Corn Products Rfg	35⅝	34½	35⅝
Cosden Co	29¾	28½	29½
Crucible Steel Am	..	49⅝	..
Do pfd	86½	86⅝	86½
Cuba Cane Sugar	58⅝	56¾	58¾
Cuban-Am Sugar	31	30⅝	30⅞
Davison Chem vtc	46½	45	46¼
Del & Hudson	114	109¾	113
Electric Strg Bat.	54½	54¼	54¼
Erie	24⅞	24½	24⅝
Do 1st pfd	32⅜	31⅞	32⅜
Famous Players	71⅞	70¾	71¼
Fisk Rubber	6½	6⅜	6⅜
Freeport Texas Co	..	..	8⅝
General Asphalt	..	..	35
General Electric	215	214¾	215
General Motors	13	12¾	12⅞
Goodrich Co	20¼	19¾	20¼
Granby Cons	..	..	13¾
Gt Northern pfd	58⅝	57⅜	57⅞
Do Iron Ore	..	..	27
Greene Can Copper	64¼	63¾	64½
Houston Oil Texas	64⅛	64½	64¾
Hudson Motors	..	..	22⅛
Hupp Motors	11⅝	11½	11⅝
Inter Combus Eng	..	..	22½
Int Harv new	..	..	81⅞
Int Mer Marine	..	..	8⅛
Do pfd	34½	33⅝	34
Int Nickel	11⅝	11½	11½
Kansas City So	19¾	18¾	19¼
Kelly Tire	14⅛	13⅝	13⅞
Kennecott Copper	38¼	37⅞	38¼
Keystone Tire	..	..	1⅝
Lee Tire	..	..	8½
Lehigh Valley	40⅞	40⅝	40⅞
Lima Loco ctfs	56⅞	56¾	56⅞
L & N	93	92	93
Loew's Inc	16	15¾	16
Mack Trucks	..	..	79
Mallinson Co	22½	21¾	22¼
Marland Oil	33½	32	33
Martin-Parry	..	..	23
Maxwell A	..	..	40⅞
McIntyre Mines	16¼	[illegible]	[illegible]
Mex Sbd Oil	19⅝	18⅞	19⅝
Do vting tr ctfs	19¼	18¾	19¼
Mid State Oil	..	..	3½
Mo K & T new 6.	10⅞	10¾	10⅞
do pfd new	31½	31	31½
Mo Pacific tr ctfs.	12⅞	12½	12⅞
Do pfd tr ctfs	40½	40	40½
Montg Ward	22½	22¼	22½
Nat Biscuit	53⅜	52½	53⅜
Nat Enamel	20½	18¾	20
National Lead	130¼	130	130
Nevada Copper	..	..	13
New O T & M vtc.	119⅝	118¾	118¾
N Y AAir Brake	38	37½	38
N Y Central	101⅝	100¾	101⅜
N Y Chi & St L	80⅜	78	80⅝
N Y N H & H	19	18⅝	18⅞
Norf & W	119¾	118	119¼
North Amn Co	24½	24	24¼
North Pacific	53	52	52¼
P G & E	..	..	91½
Pacific Oil	47⅝	47¼	47⅝
Pan Am Pet Tr	49	48¼	49
Do Class B	47½	46½	47⅝
Penn Seabd Steel	..	..	1⅞
Pennsylvania	..	..	43½
People G L Chi	48⅝	48⅛	48¼
Phillips Petlm	36¾	35¾	36⅝
Pierce Oil	..	..	1¾
Pittsburgh W Va.	43	41¼	42
Pressed Steel Car.	..	..	48
Prod Refiners	25¾	24⅝	25¾
Pullman Co	119	117½	118½
Punta Alegre Sug	52¾	52⅛	52¼
Pure Oil	22⅛	22	22⅛
Ray Cons Copper	9⅜	9¼	9⅜
Reading	..	..	62¾
Rep Iron & Steel	45	44	44½
St Jos Lead	..	..	21
St L-S F tr ctfs	27⅝	26⅝	27⅛
St Louis Southwst	37¼	35¼	36¾
Do pref	..	..	59¼
Seaboard A L	10	9¾	10
Sears Roeb & Co.	82	81¼	82
Seneca Copper	..	..	1
Sinclair C I Cp.	19⅞	19⅞	19⅞
Skelly Oil Co.	21⅝	19⅞	21⅛
S P Co	90¼	88¾	90
Southern Ry	54½	53⅝	54
Do pref	..	..	71¼
Stand O of Cal	57½	57	57⅛
Do N J	34⅝	33½	34⅝
Do pref non vot	..	..	117¾
Stewart-Warner	57¼	55⅞	57
Stromberg Carb	57	56⅞	57⅜
Studebaker Cp	31¼	30½	31⅛
Ten Cop & C	..	..	7
Texas Co	40⅜	39½	40⅛
Texas Gulf Sulp	..	..	60⅞
Tex & Pacific	29	28	29⅜
Tex Pac C & O	..	..	8⅞
Timken Roll Bear	33¼	33	33
Tob Products	57⅛	56⅝	57⅛
Do pref	86½	85¾	86½
Transcontinental	4	3⅞	4
Shell Union O	17⅞	17	17⅞
Union Pac	133¼	132¼	132½
Do pref	..	..	71⅞
United Alloy Steel	..	..	25
United Fruit	189½	189	189
U S Cast I P&F	85	82¼	85
U S Ind Alcohol	63⅞	62⅝	63⅜
U S Realty & Imp.	98½	97⅞	98½
U S Rubber	26⅝	25¾	25⅞
Do 1st pref	72½	68⅛	69¼
U S Smelt R&M	20¾	20	20¾
U S Steel	97¼	95⅞	97
Utah Copper	67¾	67	67⅝
Utas Securities	28	27⅛	28
Vanadium Corp	22¼	21½	22¼
Vivaudou V	..	..	6¾
Wabash	15½	15	15½
Do pref A	45¼	44½	45
West Maryland	16⅛	16	16⅛
Western Pac	20⅛	19	19⅞
Do pref	..	..	62
West Un Teleg	..	..	107
Westnse E & Mfg.	60	[illegible]	[illegible]
Wheeling & L E R	8	8	8⅛
White Eagle	..	..	23½
White Motor	51⅝	51⅜	51⅝
Wickwire Spencer	1⅞	1⅞	1⅞
Willys Overland	7⅞	7½	7½
Do pref	63⅜	63⅛	63⅜
Wilson & Co	5½	5	5½
Woolworth Co	..	..	350

Total sales 488,000.

Texas Peach Prospects Good

By JAMES R. RECORD.

FORT WORTH, Tex., May 21.—Texas peach prospects are good. One county from which no peaches were shipped last year, this season expects to sell more than was produced in the whole eastern part of the state in 1923. Weather has been almost ideal for fruit and the May "drop" will be small due to the condition of the trees. Grasshoppers are some alarm and farmers and state officials are combining to fight back the pests. Demand for farm labor is heavy in all parts of Texas and federal, municipal and county employment agencies are recruiting workers for the grain belt.

Klamath Timber Bids Awarded

WASHINGTON, May 21. — Awards covering the sale of approximately 310,000,000 feet of ripe timber on the Klamath Indian reservation in Oregon, were made at the department of the interior today.

The Shaw-Bertram Lumber company of Klamath, Oregon, and the Kimen-Kennedy firm of Fortson, Wash., were the highest bidders.

The Klamath Indians will receive approximately $1,500,000 out of the sale.

WOOL

NEW YORK, May 21.—WOOL—Market firm. Domestic fleece XX Ohio, 51@56c; domestic pulled, scoured basis, 75c@$1.20; domestic Texas, scoured basis $1.05@1.35; [illegible] Territory staple, scoured basis, 94c@$1.35.

Butter, Eggs, Cheese

Prices here quoted are selling prices from jobber to retailer as published by the San Francisco Wholesale Dairy Produce Exchange and furnished TRIBUNE by Frank M. [illegible] Oakland.

All sales transactions made between members on the floor of the Exchange are made subject to the following trade discount:

BUTTER.

All sales.....Discount 8% Plus seller's [illegible] of 2% of net invoice.

EGGS AND CHEESE.

All sales.....Discount 10% Plus seller's handling charge of 2% of net invoice.

BUTTER.

	May 19	May 20	May 21
Extras	[illegible]	[illegible]	[illegible]
Prime firsts	37½c	37½c	37½c
Firsts	Nom	Nom	Nom

EGGS.

	May 19	May 20	May 21
Extras	26½c	26½c	26½c
Firsts	Nom.	Nom.	Nom.
Prime firsts	Nom.	Nom.	Nom.
Extra pullets	22c	22c	22c
Undersized pullets	19½c	19½c	19½c

CHEESE—Old style California flat fancy, 22½c; do firsts, 20½c; Young America fancy, 23½c; Oregon triplets, 26c; Oregon Young American, 27½c.

RICE MARKET

The Rice Association announces that at its sale on May 16th bids were received from five members of the Exchange and the approximate amount sold to each is as follows:

Oriental Trading Corporation 612 sacks.

California Rice Sales Company, 1248 sacks.

Rosenberg Bros. & Co., screenings, 800 sacks

The sales committee announces that the next sale will take place on Friday, May 23.

Price range, $2.90 to $3.00½.

AUCTIONS AUCTIONS

BY

MEYSEL & MEYSEL

In the Matter of Avis M. Stahl, Bankrupt.

THURSDAY, MAY 22ND, 11 A. M.

55 Grand Ave., Nr. Broadway, Oakland

(In the Heart of the New Shopping District.)

$10,000 Up-to-Date Millinery Stock and Fixtures

About 500 imported and domestic model hats, large stock of high-grade trimmings, feathers, flowers, fancies, etc., etc.

FIXTURES comprising wall cases, French rooms, mirrors, hatstands, two-tone taupe rugs, runners, work tables, wicker chairs and tables, beautiful electric fixtures, etc., are suitable for the most pretentious shop. To be sold at 1 P. M.

Open for inspection Wednesday, 1 to 5.

Tomorrow, Thursday, 11 A. M.

W. H. EDWARDS & SONS

HANDLING THE BETTER CLASS OF GOODS WILL CONDUCT

MAMMOTH AUCTION SALE

OF

FURNITURE AND HOUSEHOLD GOODS

Absolutely Without Reserve

487 20th Street,

Bet. Broadway and Telegraph

In this sale we will offer the finest collection of home furnishings ever gathered together on our floors. Consignments include ultra modern furnishings from several Piedmont and Lake District homes.

De luxe Mohair and Velour Chesterfield suites, Mahogany and Walnut Bedroom suites, Decorated Ivory suites, Italian Renaissance and Queen Anne Dining Room suites; exceptionally fine 9 pc. Queen Anne suite; Upright Piano in excellent condition, Cabinet Phonograph, Plush Drapes, Silverware, Floor and Bridge Lamps, Choice Wilton and Axminster Rugs, Massive Carved Walnut Occasional Chairs, covered in needlepoint tapestry and mohair; Solid Mah. Cane 3-pc. Chesterfield suites; Davenport and End tables, Spinet desks, Mah. Nenfold tables, Marble Ansonia Clock, Bric-a-Brac, etc., etc. Furniture for every room in the house.

At commencement of sale a warehouse full of medium grade goods of every description will be offered.

W. H. EDWARDS & SONS, Auctioneers

POULTRY and GAME

Oakland wholesale prices for live poultry from jobbers to retailer in coop lots for the average stock arriving. Prices furnished by Oakland Poultry and Egg Company:

Large colored hens	30
Medium colored hens	30
Leghorn hens, over 3 lbs.	25c
Leghorn hens, under 3 lbs.	20@22c
Colored young roosters over 3 lbs.	45@48
Colored fryers, 2½ lbs.	45@48c
Leghorn young roosters, over 3 lbs.	32@45c
Leghorn fryers	35@38c
Stagey roosters	22
Leghorn broilers, 1¼ lbs.	30@32c
Leghorn broilers 1½ lbs.	35c
Colored Broiler, 1¼ lbs.	37@40c
Colored Broilers, 1½@1¾ lbs.	40@42c
Colored broilers 1¾ to 2 lbs.	42@45
Leghorn old roosters	10@12c
Colored roosters	16@18c
Geese young fat	[illegible]
Ducks, white, fat	25@30c
Ducks, colored	22@25c
Live turkeys	[illegible]
Turkeys, dressed, No. 1 fancy	28@30c
Belgian hares, young	20@21c
Pigeons per doz	$2.25@2.50
Squabs, fancy	45@50c

BRIDGE CONTRACT.

PHILADELPHIA, May 21.—The Delaware River Bridge Commission will let a $2,000,000 contract June 20 for the anchorages of steel and concrete to which the 37,332 wires in the cables which will carry the bridge load will be fastened.

DAVID BERCOVICH

Successor to J. A. MUNRO & CO.

Not connected with any other firm.

FURNITURE AUCTION SALE

Sale at Auction Rooms,

1017 Clay Street,

Near 11th St., Oakland.

Friday, May 23, at 10:30 A. M.

Comprises pianos, phonograph, living, dining and bedroom furniture, odd beds, dressers, chairs, rocker, tables, mattresses, bedding, drapes, portiers, pictures, stoves, ranges, carpets, rugs, bric-a-brac, etc., etc.

ALL MUST AND WILL BE SOLD.

DAVID BERCOVICH, AUCTIONEER.

1007 Clay Street, Oakland Phone Oak. 520

NON-FERROUS METALS.

CARTHAGE, Mo., May 21.—An excellent strike of lead ore is reported to have been made four miles southeast of here.

THE MAGIC OF 7% (No. 5)

FIGURE OUT THE *interest* ON YOUR FIRST PAY CHECK

Let's say it was back in 1904. A check for $20.00—the first pay-check you ever earned.

By now, in 1924, that $20.00 would have accumulated an additional $57.38 *in interest alone.* Your first pay-check would be worth nearly four times its original amount.

This booklet tells the story of 7%

Invest $50 every month, beginning now, in a safe 7% security. In 240 months, 7% compound interest—easily managed—will make it grow to a secure and comfortable fortune of $26,000. Enough to let you spend $150 a month without touching the principal.

The use of new capital by Great Western Power Company of California in the extension of its giant power system to meet the ever-increasing demand for light, heat and power in Central California, opens to you today one of the country's soundest and most attractive 7% investment opportunities.

Great Western Power 7% Preferred Stock can be purchased on small monthly payments, if desired, with interest allowed on all installments.

Send this coupon for valuable information. Start a fast-growing savings system today!

Great Western Power Company

of California

1700 Broadway, Oakland (Corner 17th St.) Telephone Lakeside 300

347 Grant Avenue, San Francisco (Corner Bush Street) Telephone Sutter 3400

Send for this free booklet

MAIL this COUPON

Great Western Power Company of California, Dept. 11-OT Oakland

Please send me your booklet, with information about your 7% Preferred Stock and special monthly payment plan.

*Name*__________

*Address*__________

SHIPS AND SHIPPING
News of Oakland Waterfront

Edited by FRANK CLIFF

STANDARDIZED SHIP OPERATION TO BE TRIED HERE

Department of Commerce For Full Standardized Practices.

By LEO A. McCLATCHY.

WASHINGTON, May 21.—Announcement is made by the division of simplified practice, department of commerce, that efforts of the American Marine Standards Committee to improve and standardize practices in construction, equipment and mechanical operation, to bring the American merchant marine to a high degree of efficiency, soon will be extended to the Pacific coast.

Colonel E. A. Simmons of New York, chairman of the committee's executive board, plans to visit cities in California, Oregon and Washington in the near future, to confer with shipping leaders with the view to establishing a Pacific Coast branch of the committee. This, it is said, would enable the gains which have been made in Atlantic shipping to be made available for the Pacific, as well as to bring about the development of standards on items peculiar to the Pacific traffic.

The American Marine Standards Committee, which has been in existence several months, and with which the commerce department is cooperating, has taken active steps in developing standardization of a number of items connected with ship operation and construction. It has also instituted a number of surveys, the objects of which are the simplification of excess variety and the elimination of waste.

WEATHER REPORT

Oakland and vicinity—Generally cloudy or foggy tonight and Thursday; moderate westerly winds.

Northern California—Fair tonight and Thursday, except cloudy or foggy near the coast; moderate westerly winds.

Southern California—Fair tonight and Thursday except cloudy or foggy near the coast tonight and in the morning; light westerly winds.

Sacramento valley, Santa Clara valley San Joaquin valley—Fair tonight and Thursday; light westerly winds.

Nevada and Idaho—Partly cloudy tonight and Thursday.

Washington and Oregon—Fair tonight and Thursday except cloudy or foggy near the coast; moderate westerly winds.

Conditions.

The pressure is low over the Plateau and comparatively high off the coast. These conditions have caused cloudy or foggy weather near the coast and generally fair weather over the interior of the Pacific slope. Light rain has fallen in the central Rocky Mountain and Plains states and quite heavy rain from Texas and Arkansas northeastward to New England.

Conditions are favorable for fair weather in this district tonight and Thursday except cloudy or foggy near the coast.

G. H. WILLSON Forecaster.

	Dry.	Wet	Hum.
May 20, noon	55.0	52.0	64
May 20, 5 p. m.	56.0	52.0	76
May 21, 5 a. m.	72.0	50.0	87

RAINFALL DATA.

Issued daily at 5 p. m.—May 20.

Station.	Seasonal to date.	Normal to date.	Seasonal to date last yr
Eureka	20.54	44.14	21.15
Red Bluff	12.98	24.24	19.47
Sacramento	7.94	19.77	15.52
San Francisco	11.62	21.55	22.05
San Jose	6.45	16.49	13.73
Fresno	5.20	9.42	9.17
San Luis Obispo	8.73	20.06	23.24
Los Angeles	6.52	15.46	9.57
San Diego	5.50	9.87	6.32

TEMPERATURES.

	High	Low		High	Low
Abilene	92	64	Omaha	62	46
Baker	78	46	Phoenix	96	64
Barkerville	62	36	Pittsburgh	64	44
Billings	58	38	Pocatello	78	46
Boise	84	54	Point Reyes	58	48
Boston	52	44	Portland	78	56
Buffalo	50	40	Prince Albert	54	28
Calgary	66	36	Prince Rupert	58	44
Chicago	72	44	Rapid City	58	38
Denver	60	46	Red Bluff	88	54
Des Moines	62	48	Reno	84	52
Dodge	68	48	Roseburg	86	50
Duluth	54	28	Roswell	86	56
Edmonton	66	35	Sacramento	78	50
El Paso	..	62	St. Louis	52	48
Estevan	58	48	Minneapolis	62	..
Eureka	52	50	St. Paul	..	56
Flagstaff	72	40	Salt Lake	78	56
Fresno	90	56	San Diego	68	58
Galveston	80	64	San Francisco	61	52
Grand Junct.	86	48	San Jose	72	52
Havre	62	34	S. Luis Obispo	68	52
Helena	60	38	Santa Fe	78	50
Huron	60	34	Seattle	70	52
Independence	..	56	Sheridan	54	32
Kalispell	72	40	Spokane	82	50
Kamloops	83	48	Swift Current	58	32
Kansas City	62	50	Tacoma	70	.
Knoxville	86	62	Tampa	88	66
Lander	64	44	Tatoosh	48	46
Los Angeles	70	56	Tonopah	82	58
Marshfield	62	46	Tucson	92	50
Memphis	78	56	Vancouver	70	48
Modena	92	30	Walla Walla	86	58
Needles	102	60	Washington	62	52
New Orleans	82	66	Williston	54	24
New York	56	48	Winnemucca	86	54
North Head	50	46	Winnipeg	46	24
North Platte	54	38	Yakima	88	56
Oakland	60	52	Yuma	96	58
Oklahoma	66	54	Victoria	54	46

RAINFALL.

Denver .04, Dodge .02, Duluth .01, Galveston .08, Havre .02, Knoxville .24, Lander .01, Marshfield .08, Memphis 2.62, New Orleans 1.10, New York .08, North Platte .04, Pittsburgh .04, St. Louis .34, St. Paul .02, Sheridan .01, Washington .66.

SUN, MOON, TIDE

The time and heights of tides in the following U. S. Coast and Geodetic Survey table are given at Fort Point at the entrance to San Francisco bay. For Webster Street bridge, Oakland, add 10 minutes.

Wednesday, May 21.

Sun rises.........4:54 | Sun sets.........7.19
Moon rises..........................10:22 p. m.

Time and heights of tides

May 21 to May 27.

Date.	Time	Ft.	Time	Ft.	Time	Ft.	Time	Ft.
	H.W.		L.W.		H.W.		L.W.	
21	12:24	6.0	7:32	—1.4	2:45	4.7	7.19	2.7
22	1.15	5.7	8:23	1.1	3:47	4.7	8.23	2.8
23	2:16	5.3	9:21	—0.7	4.45	4.8	9.26	2.9
24	3:22	4.8	10:17	—0.3	5:41	5.0	11:00	2.7
25	4:41	4.4	11:41	0.1	6.32	5.2	.....	...
	L.W.		H.W.		L.W.		H.W.	
26	12:25	2.4	6.09	4.1	12.07	0.6	7:17	5.3
27	1:36	1.9	7.12	4.0	12.57	1.0	7:58	5.4

NOTE—In the above tabulation of tides the only tides are given in the order of their occurrence commencing with the early morning tide in the left hand column and the succeeding tides as they occur. On some days but three tides occur, the fourth occurring the following morning.

The columns of height give the elevation of each tide above the plane of reference of the Coast and Geodetic Survey chart soundings, except where the numbers are preceded by the minus sign or dash, when the heights are below.

Company Asks 12 U.S. Ships for Carrying Lumber

WASHINGTON, May 21.—Allocation of twelve ships to the Thorndyke Trenholme Company of Seattle, former operators of government tonnage, for use in the lumber trade, has been requested of the shipping board by representatives of the company here. The application asks for a purchase plan allocation, with four ships to be chartered at a rate of fifty cents a ton per month provided the company is allowed to operate eight others under the agreement now in force between the board and its operators. No decision has been reached by the board.

Applicants For Steamship Jobs Swamp Offices

Men and Women Having Degrees and Wanderlust Want Summer Jobs.

LONDON, May 21.—Every springtime the wanderlust seizes a certain number of men and women and they apply for jobs on trans-Atlantic liners. But this year the restless ones are flooding the steamship companies in greater numbers than usual with applications for berths in any capacity.

Many of the women applying have university degrees others have been graduated in schools of domestic economy, many are instrumentalists who have studied under good masters, and quite a number are members of leading English families.

Among the men are young demobilized officers who want positions as lecturers, entertainers, dancing partners and cinema operators.

Two Nelson Line Vessels Loading Lumber in North

TACOMA, May 21.—The Caddo Peak and Northland in the Nelson line arrived today from California. The Caddo Peak will be loading until tomorrow noon and then shift to Seattle.

The Pennsylvania on her regular schedule will arrive tomorrow morning from Atlantic coast.

In tow of the tug Andrew Foss the schooner Betsy Ross arrived and is discharging ballast.

The Santa Inez with ore and general freight for Tacoma arrived early this morning.

The Steel Scientist sailed for New York. The Cantaurus is due tomorrow, the San Francisco is fixed for arrival tomorrow and the Steel Navigator Friday.

The Margaret Dollar which arrived this morning has considerable cargo to take here this voyage and will be in port three or four days loading.

EASTERN PORTS

Boston—Sailed, May 15, stmr Fairfield City for Manila via Honolulu.

New York—Sailed, May 19, stmr Agwistone for San Pedro. Arrived May 19, stmr Iowa from Boston. Sailed, May 17, stmr Texan for Philadelphia.

Baltimore—Arrived, May 11, stmr Ethan Allen from Manila via Havana. May 17, Br stmr Robert Dollar from New York.

Newport News—Arrived, May 12, Br stmr Gaelic Prince from New York for Kobe. Sailed, May 13, Br stmr Muncaster Castle for Yokohama.

Boston—Arrived, May 19, stmr President Adams hence March 1 around the world.

Philadelphia—Arrived, May 18, stmr Texan from New York.

New York—Arrived May 19, stmr Santa Teresa from Valparaiso, stmr Venezuela, hence April 15 via Havana and Baltimore, ms Sebonk, hence April 26. Sailed, May 19, stmr Wm. Rockefeller for San Pedro.

Providencia—Arrived May 18, schr Robin Gray, hence April 9 via New York and Boston.

Boston—Sailed May 19, stmr Paul Luckenbach for San Francisco.

ISLAND PORTS

Honolulu—Sailed, May 19, 6 p. m., stmr President Lincoln for Manila via Yokohama, etc.; stmr Salina for San Francisco, stmr Jennie R. Morse for New York. Arrived, May 19, 3.15 a. m., stmr President Lincoln, hence May 13 for Yokohama, Hong Kong, etc.

Manila—Sailed, May 16, stmr President Monroe for Singapore. Arrived May —, stmr Atlanta City from New York via San Pedro and Honolulu.

Hilo—Arrived, May 17, 6 p. m., stmr Enterprise hence May 10.

Manila—Sailed, May 17, Br stmr Bradford City for Port Townsend.

Transpacific Mails

Time of closing mails of . . . at Oakland postoffice.

China—
May 30, 10.00 p. m. President Grant.
May 24, 8:00 a. m. Shinyo Maru.
May 24, 12.30 p. m. President Hayes.
June 3, 6.00 a. m., Empress of Asia.

Japan and Korea—
May 22, 12.00 p. m., M. S. Dollar.
May 24, 8.00 a. m., Shinyo Maru.
June 3, 6.00 a. m., Empress of Asia.

Siberia—
May 24, 8.00 a. m., Shinyo Maru.
May 24, 12.30 p. m., President Hayes.

Dutch East Indies and French Indo China—
May 24, 8.00 a. m., Shinyo Maru.
May 24, 12.30 p. m., President Hayes.

Siam and Straits Settlements—
May 24, 8.00 a. m., Shinyo Maru.
May 24, 12.30 p. m., President Hayes.

Philippine Islands—
May 24, 12:30 p. m., President Hayes.
May 24, 8.00 a. m., Shinyo Maru.
May 30, 6.00 p. m. President Grant.
June 3, 6.00 p. m. Empress of Asia.

Hawaiian Islands—
May 24, 8.00 a. m. Shinyo Maru.
May 24, 12.30 p. m. Pres. Hayes.

Australia and West Australia—
June 2, 6.00 p. m. Niagara.

New Zealand—
June 2, 6.00 p. m. Niagara.

South and Central America—
May 23, 8.00 a. m., Sinaloa.
May 27, 8.00 a. m., Corinto.
May 27, 8.00 a. m. Chiapas.

Transport Movements

The following are the approximate dates of the United States Army Transport Service:

Argonne—New York to San Francisco.
Cambrai—In San Francisco.
Chaumont—Manila to San Francisco.
Canella—At Hampton Roads.
Edgemoor—Honolulu to New York.
Grant—In San Francisco.
Meigs—In San Francisco.
Newport News—Manila to San Francisco.
Henderson—San Francisco to New York.
Merritt—Pt. route to Yokohama.
Vega—At Mare Island.
Somme—San Francisco to New York.
Thomas—San Francisco to Manila.

FLORIDA WILL BE NAMED FOR CITY OF CALISTOGA

Vessel Brought From the East By Monticello Co. Ready in September.

The new passenger steamer Florida recently brought around from the east coast by the Monticello Steamship Company is to be renamed the Calistoga, in honor of the little city at the head of Napa valley. Mrs. Ruth Fuller Field was given that promise by the steamship company officials yesterday.

This fulfills the desire of the Calistoga Chamber of Commerce to see a vessel plying the waters of the bay bearing the name of the valley city. When the Asbury Park was brought to the bay an effort was made by Mrs. Field on behalf of the Chamber to have that boat named the Calistoga.

The vessel will be ready for service in September. A grand celebration is being planned for the boat's entrance in to service. The Calistoga Rotary Club, assisted by various other Napa valley organizations, is already preparing plans for the event. A set of flags will be presented to the boat by the citizens of Calistoga.

The vessel will be the largest boat of the Monticello fleet and will be a combination passenger and automobile carrying ferry.

Gold Star Sails With Supplies

SEATTLE, May 21.—Loaded with supplies for the Pribilof Islands and remote wireless, bureau of fisheries and closed reservation stations in Alaska, the United States Navy auxiliary ship Gold Star departed for the north from here today. She carried forty passengers and a crew of 130 men. The Gold Star will return to Seattle about June 21.

TO ARRIVE

Baltimore .... Mount Clinton
Jacksonville .... Georgian
Puget Sound .... Eagle
Los Angeles .... Celilo
Los Angeles .... Yale

Thursday, May 22.

New York .... President Hayes
Baltimore .... Steel Seafarer
Victoria .... Canadian Volunteer
Seattle .... H. F. Alexander
Puget Sound .... Lena Luckenbach
Los Angeles .... Dorothy Alexander
Los Angeles .... Admiral Schley

Friday, May 23.

Guaymas .... Senaloa
Mazatlan .... Bolivia
Portland .... Rose City
Portland .... Adm. Fiske
Los Angeles .... Humboldt
Los Angeles .... Harvard

Saturday, May 24.

Manila .... West Keats
New York .... Corvus
Philadelphia .... Kentuckian
Balboa .... Baldhill
Honolulu .... Lurline
Puget Sound .... Nevada
Grays Harbor .... Willamette
Los Angeles .... H. F. Alexander
Los Angeles .... Yale

Sunday, May 25.

Hilo .... Carriso
Port San Luis .... San Antonio
Seattle .... Admiral Dewey
Los Angeles .... Harvard

Monday, May 26.

Sydney .... Ventura
New York .... Commercial Guide
Baltimore .... Lancaster
Portland .... Cuba
Portland .... Admiral Farragut
Los Angeles .... Emma Alexander

Tuesday, May 27.

Boston .... Harry Luckenbach
Baltimore .... Hamburg Maru
Seattle .... Ruth Alexander
Los Angeles .... Humboldt

Wednesday, May 28

Manila .... West Sequana
Honolulu .... Wilhelmina
Los Angeles .... Yale

TO DEPART

Hamburg .... Siam
Sydney .... Tahiti
New York .... Eagle
Jacksonville .... Commercial Spirit
Honolulu .... Manoa
Seattle .... Hartwood
Portland .... Celilo
Eureka .... Mazatlan
Eureka .... Cuauhtemoc
Eureka .... Sea Foam
Fort Bragg .... Brunswick
Monterey .... San Antonio
Los Angeles .... Yale
Los Angeles .... Emma Alexander
Los Angeles .... Jacox

Thursday, May 22

Around World .... M. S. Dollar
Honolulu .... M. S. Dollar
Honolulu .... Mauna Ala
Nome .... Oduna
Seattle .... Dorothy Alexander
Seattle .... Doylestown
Portland .... Brookings
Crescent City .... Shark
Albion .... Pasadena
Monterey .... Fairbanks
Monterey .... La Feliz
Los Angeles .... H. F. Alexander

Friday, May 23.

Dairen .... West Cajoot
Grays Harbor .... [illegible]
Portland .... Adm. Schley
Portland .... Wapama
Los Angeles .... Harvard
Los Angeles .... Humboldt
Los Angeles .... Eldorado

Saturday, May 24.

London .... Pacific Shipper
Bordeaux .... Nevada
London .... Knockfierna
Around World .... President Hayes
Honolulu .... Shinyo Maru
New York .... Kroonland
New York .... Santa Paula
Galveston .... Lena Luckenbach
Victoria .... Canadian Volunteer
Seattle .... H. F. Alexander
Seattle .... Brookdale
Seattle .... Barbara C
Portland .... Georgina Rolph
Eureka .... Mayfair
Monterey .... Fairbanks
Los Angeles .... Yale
Los Angeles .... Admiral Fiske
Los Angeles .... Wallingford

Sunday, May 25.

Portland .... Rose City

Monday, May 26.

London .... Knockfierna
Houlton .... Ormidale
South America .... Idra
Coos Bay .... Frank D. Stout
Monterey .... La Feliz
Los Angeles .... Admiral Dewey

Tuesday, May 27.

New York .... Margaret Dollar
Philadelphia .... W. A. Luckenbach
Charleston .... Minnesotan
South America .... Ranenfjord
Mexico .... Corinto
Seattle .... Emma Alexander
Portland .... Cuba
Portland .... Admiral Farragut
Monterey .... San Antonio
Los Angeles .... Humboldt
Los Angeles .... Harvard

Wednesday, May 28.

Liverpool .... Dictator
Yokohama .... Hamburg Maru
New York .... Steel Scientist
South America .... West Notus
Honolulu .... Maui
Eureka .... Sea Foam
Los Angeles .... Yale
Los Angeles .... Ruth Alexander

Santa Paula Brings Baltimore Steel

The Pacific Mail liner SANTA PAULA, with a large consignment of structural steel, is due at the Lawrence Terminal tomorrow morning from Baltimore. Another arrival will be the American Hawaiian motorship Californian, from New York.

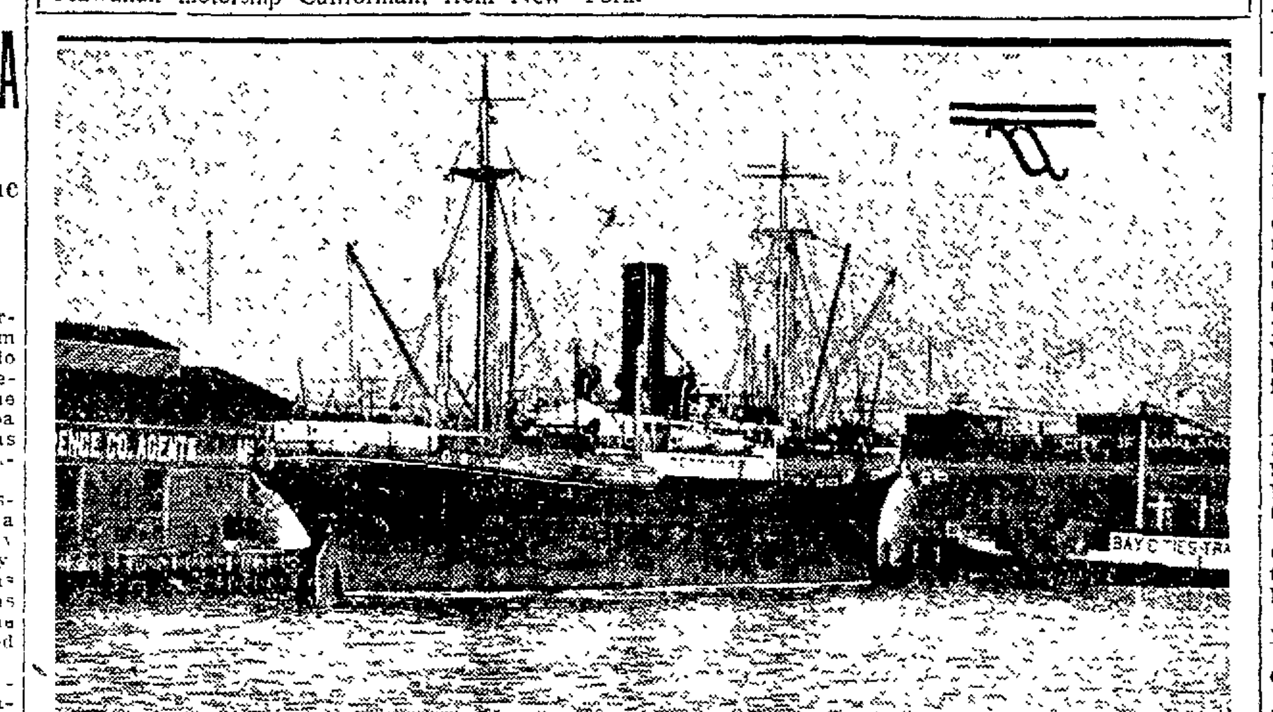

Two Large Ships Due in Oakland With Big Loads

Motorship Californian and Pacific Mail Liner Santa Paula Coming.

Two large intercoastal freighters will arrive in Oakland tomorrow morning. The first of these will be the American-Hawaiian motorship Californian, the largest motor driven vessel under the American flag and one of the prettiest ships that has ever entered the Golden Gate. The other is the Pacific Mail liner Santa Paula.

The latter steamer is coming to Oakland direct from Baltimore and is to discharge a shipment of general cargo totaling 800 tons. The cargo consists mainly of steel and structural material.

The Californian will have approximately 900 tons of miscellaneous cargo for discharge in Oakland. This was loaded in New York. Both freighters will unload at the Lawrence terminal.

The coastwise freighter Brookings was an arrival at the terminal yesterday afternoon. She came in from Portland and brought a general cargo, mainly of dairy produce.

St. Louis Vet of 2 Wars Heads For Scrap Heap

NEW YORK, May 21. — The steamship St. Louis, with an honorable record in two wars, and one time pride of the American merchant marine, sailed for her last port today.

The 10,200-ton ship was in tow of a deep ocean tug, to which she will be lashed until her arrival at Genoa, Italy, where she will be scrapped for junk.

Launched in 1893 under the eyes of President Cleveland, the St. Louis briefly enjoyed the distinction of being the largest American passenger ship afloat. The graceful liner was converted into a scout cruiser during the Spanish-American war and returned to passenger and freight duty until the world war, when she served as an American troop ship.

Her war work over, and with 27 years of strenuous and meritorious service behind her, the St. Louis fell from evil days. Top heavy with cargo, she capsized and sank in the Hudson late in 1919. Salvaged and reconditioned, a fire swept her beyond further usefulness, and she had since been at dock in the Hudson until the fire insurance companies sold her for junk to the Macesano Company of Genoa.

FOREIGN PORTS

Hankow—Arrived, May 14, stmr E. A. Morse from Shanghai.

Medan—Sailed, May 15, stmr Steelmaker for North Atlantic ports.

Zamboanga—Sailed, May 15, ms Challenger for Sourabaya.

Quebec—Arrived, May 16, Danz stmr Vistula from San Pedro.

Yokohama—Sailed, May 16, stmr Archer for Kobe.

Adelaide—Arrived, May 18, Br stmr Queen Margaret from Vancouver via Newcastle, Aus.

. . . —Sailed, May 14, Br stmr Glenifer from Vancouver via San Francisco April 13.

Havre—Arrived, May 16, Br stmr Eastway from Vancouver.

Rotterdam—Arrived, May 15, Fr stmr Jacques Cartier from Vancouver, Havre, etc.

Liverpool—Sailed, May 17, Br stmr Canadian Freighter for Vancouver.

London—Sailed, May 17, Dut stmr Moerdyk for San Francisco.

Louisburg—Sailed, May 16, Br stmr Canadian Planter for Vancouver.

Stornoway—Sailed, May 17, Sdew ms Canada for San Francisco.

Victoria, B. C.—Sailed, May 19, Br stmr Ethelfrida for north of Hatteras. Br stmr Taltonia for New York. Arrived, May 19, Br stmr Canadian Winner from Otaru.

Naples—Sailed, May 18, stmr President Garfield for Genoa.

Colombo—Sailed, May 16, stmr President Polk for Suez.

Sydney—Arrived, May 18, Br stmr Maunganui, hence April 23.

Ensenada—In port, May 19, Mex stmr Sinaloa from San Jose Del Cabo for San Pedro.

Bombay—Sailed, May 12, stmr Arcturus for New York.

Port Said—Sailed, May 12, stmr Independence for Marseilles, May 10, stmr Astral for Thameshaven.

Shanghai—Sailed, May 10, stmr E. A. Morse for Hankow, May 13, Br stmr Slavic Prince for New York.

Auckland—Sailed, May 9, Br stmr Canadian Challenger for Brisbane.

Taku—Sailed, May 11, stmr Patrick Henry.

Singapore—Sailed May 12, stmr Steelmaker for Belawan.

. . . —Arrived, May 12, Br stmr City of Hankow from New York.

Zamboanga—Arrived, May 13, ms Challenger from Boston via Honolulu, etc.

Ho Ho—Arrived, May 12, stmr Jadden from Manila.

DOMESTIC PORTS

Astoria—Arrived, May 20, 4 a. m., Ger stmr Odin from Nagoya; May 19, 7 p. m., stmr Lebec from San Pedro. Sailed, May 20, 2 a. m., stmr Atlas for San Francisco.

WIRELESS REPORTS
For Past 24 Hours

By RADIO CORPORATION, MAY 20—8 P. M.

Makena—Bellingham for Honolulu; 1610 miles from Bellingham.

Makaweli — San Francisco for Kahului; 1068 miles west of San Francisco.

Manukai—Hilo for San Francisco; 278 miles from Hilo.

Argon — Japan for San Francisco, 1666 miles west of San Francisco.

H. T. Harper—San Francisco for Sydney; 1673 miles from San Francisco.

Lurline—Honolulu for San Francisco; 872 miles from San Francisco.

Empress of Canada—Honolulu for Vancouver, 1100 miles SW. of Cape Flattery.

Orleans—Norfolk for Honolulu, 1484 miles east of Honolulu, noon.

J. A. Moffett—San Pedro for Dutch Harbor, 1220 miles from Dutch Harbor.

West Nilus—San Francisco for Lyttleton; 951 miles from San Francisco.

Therithick—Vancouver for Panama; 200 miles NE. of San Francisco.

Capac—San Francisco for Shanghai, 190 miles from San Francisco.

Deroche—Port San Luis for Seattle, 487 miles from Seattle.

Johanna Smith—Coos Bay for San Francisco; 30 miles from Coos Bay.

Richmond—San Pedro for Seattle, 341 miles from Seattle.

Stanwood—San Francisco for Everett; 447 miles from San Francisco.

El Segundo — San Francisco for Point . . .

Atlas—Willbridge for San Francisco; 332 miles from San Francisco.

Cuba — San Francisco for Portland; 56 miles north of San Francisco.

Canadian Transporter—Balboa for Vancouver; 600 miles south of Cape Flattery.

W. S. Miller—San Francisco for San Pedro, 238 miles from San Pedro.

Charlie Watson—San Francisco for Aberdeen, 382 miles from Aberdeen.

Tug Sea Lion—San Francisco for Port Arthur, 25 miles from San Francisco.

Java Arrow—San Francisco for Shanghai; 500 miles west of San Francisco.

Lena Christenson—Grays Harbor for San Pedro, 340 miles from San Pedro.

Admiral Farragut—San Francisco for Portland, 20 miles north of San Francisco.

Jurigns—Coos Bay for San Pedro, 450 miles from San Pedro.

El Grillo—Vancouver for San Pedro; 50 miles SW. of San Francisco.

Eagle—Bellingham for San Francisco; 31 miles north of San Francisco.

Mahukona—San Francisco for Astoria; 157 miles north of San Francisco.

Ruth Alexander—San Francisco for Victoria: 41 miles from San Francisco.

Georgian—Jacksonville for San Francisco; 148 miles SL. of San Francisco, noon.

By FEDERAL WIRELESS, MAY 20—8 P. M.

Greylock—San Francisco for New York; 7 miles south of San Francisco lightship.

Mount Clinton—San Pedro for San Francisco, 135 miles south of San Francisco, noon.

Sonoma—San Francisco for Sydney, 4796 miles from San Francisco.

West Sequana—Hongkong for San Francisco; 1649 miles west of San Francisco.

Dilworth—Manila for San Pedro, 3748 miles west of San Pedro.

Pearl Shell—San Pedro for Shanghai, 2107 miles west of San Francisco.

Ecuador—San Francisco for New York; 1460 miles south of San Francisco.

Hanley—Everett for New York; 1910 miles south of Cape Flattery, noon.

Ventura—Sydney for San Francisco; 2063 miles west of San Francisco.

President Grant—Yokohama for Seattle, 834 miles west of Seattle.

Salina—Honolulu for San Pedro; 235 miles east of Honolulu.

Steel Exporter—San Pedro for Yokohama; 2065 miles from Yokohama.

Jennie R. Morse—Honolulu for New York; 138 miles east of Honolulu.

President Van Buren—Honolulu for Kobe; 994 miles west of Honolulu.

Thomas—San Francisco for Manila; 4113 miles west of San Francisco.

President Cleveland—Yokohama for San Francisco, 1029 miles west of Honolulu.

President Lincoln—San Francisco for Yokohama: 417 miles west of Honolulu.

Loch Tay—San Francisco for Adelaide; 715 miles west of San Francisco.

Dorothy Wintermote—San Diego for Tacoma; 398 miles from Tacoma.

Los Alamos—Seattle for San Francisco; 350 miles from Seattle.

Hamlin F. McCormick—San Francisco for Coos Bay—15 miles south of Cape Blanco.

Robert Johnson—San Francisco for Newport; 197 miles south of Newport.

Fred Baxter—Redondo for Eagle Harbor, 710 miles from Redondo.

Silverado—San Francisco for Seattle; 360 miles from San Francisco.

Tug Stour King — Seattle for Umpqua River Bar; 5 miles south of Columbia River lightship.

Tejon—San Francisco for Portland; 103 miles from Portland.

W. S. Porter—Seattle for San Francisco, 430 miles from Seattle.

Los Angeles—San Pedro for Portland; 95 miles from Astoria.

Yale—San Pedro for San Francisco; 70 miles NW. of San Pedro.

Lake Frances—San Pedro for San Francisco, 22 miles NW. of San Pedro.

Whitney Olson—Bellingham for San Pedro, 105 miles NW. of San Pedro.

Sierra—San Pedro for San Francisco, 70 miles NW. of San Pedro.

H. W. Baxter—Everett for San Pedro, 95 miles NW. of San Pedro.

Castletown—San Pedro for Guaymas, 1030 miles NW. of Guaymas.

Frank G. Drum—San Pedro for San Francisco, 3 miles NW. of San Pedro.

Bolivar—Manzanillo for San Francisco, 20 . . .

La Purisima—Port San Luis for Seattle; 925 miles from Seattle.

Harvard—San Francisco for San Pedro; 70 miles south of San Francisco.

Dorothy Luckenbach—San Francisco for San Pedro; 32 miles south of San Francisco.

Skagway—Victoria for San Pedro, 190 miles north of San Pedro.

David C. Meyer—Columbia River for San Pedro, 190 miles north of San Pedro.

Oleum—San Francisco for San Pedro; 335 miles north of San Pedro.

Celilo—Redondo for San Francisco, 70 miles south of San Francisco.

Point Loma—Grays Harbor for San Pedro; 140 miles south of San Francisco.

Everett—Everett for San Pedro, 320 miles north of San Pedro.

Lena Luckenbach—Seattle for San Francisco; 495 miles north of San Francisco.

Cascade—Columbia River for San Pedro, 230 miles north of San Pedro.

Atlantic Ship Lanes Ice Free

HALIFAX, May 21.—The United States cutter Modoc, which has been on ice duty, reported today that the North Atlantic steamer lane is free of bergs. Not a berg was sighted during the fifteen days the Modoc cruised off the Grand Banks.

JESTER LOADS STEEL.

VALLEJO, May 21.—The steamer West Jester has arrived at the yard to load 800 tons of battleship Montana steel for the Orient.

CANAL PORTS

Balboa—Arrived, May 17, Br stmr Hertford from Wellington, N. Z. Sailed, May 15, Br stmr Canadian Miller for Australia; May 19, Br stmr Norfolk fora.

SOUTHERN PORTS

New Orleans—Sailed, May 17, stmr J. L. Luckenbach for San Francisco.

Survivors Have Grim Battle to Land from Wreck

Fifteen Men, Woman Make Shore After Captain Is Lost in Lake Blow.

SAULT STE. MARIE, Mich., May 21.—Grim accounts of the battle with a Lake Superior gale that claimed the lives of their captain and four of their shipmates were told by 16 survivors, one a woman, of the steamer Orinoco, which foundered Sunday off Montreal Island. Radio dispatches from the tug Gargantua, which answered the signal fires built by the survivors on Montreal Island, told the story of the wreck.

The Orinoco foundered off Point Aux Mines, Sunday, after it had been necessary to cut adrift the barge Chieftain which the Orinoco had in tow. The victims of the 60-mile gale were:

Captain Anthony L. Lawrence of Cleveland, formerly sailing with the Tomlinson company of Cleveland.

Chief Engineer Joseph Wurtz of Bay City.

The wheelsman, believed to be of Cleveland.

Two other seamen, unidentified in early radio messages.

The survivors, which the Gargantua was bringing to this port, told of the hopeless fight against the storm, the desperate decision to cut the barge adrift, the fight in the wreckage and of reaching the island, where a 40-hour vigil was spent before the tug brought relief. Members of the Gargantua crew, commanded by Captain D. Williams of the Spanish River Paper company of Sault Ste. Marie, Ontario, provided the survivors with food and warm clothes.

Two bodies were picked up by the tug cruising around the scene of the wreck for several hours. Later the tug found the drifting barge Chieftain and took it in tow.

Mrs. Poole, the woman member of the Orinoco's crew, bore the hardships bravely.

She faced the heavy seas on a raft improvised by some of the men when the steamer sank and was subjected to severe exposure on the island.

The Orinoco, owned by James E. Davidson of Bay City, cleared Bay City last Tuesday with a cargo of ore and grain.

German Ship Loads For Great Britain

ASTORIA, Ore., May 21.—The German steamer Odin arrived this morning from the Orient and will take on freight in Portland and Astoria for the United Kingdom.

The steamer Sidney M. Hauptman, after loading 1,400,000 feet of lumber at Westport shifted last night to Vancouver, Wash., where she will take on lumber for the Atlantic coast.

Bringing a raft containing 350,000 feet of spruce logs for the Astoria Box Company the tug Douglas arrived from the Siletz river this morning.

Ranenfjord Loads For South America

EVERETT, Wash., May 21.—The Norwegian freighter Ranenfjord, on her first visit to this port and which is loading a lumber cargo of 450,000 feet for Balboa and 1000 tons of box shooks for Antofagasta, Chile, left here last night for Portland, where additional South American cargo awaits her.

ARGONNE TO SAIL.

VALLEJO, May 21.—The Argonne is to sail from San Francisco on June 14 and will sail from Cavite on August 6. The ship is to load stores at Mare Island before leaving for the Far East.

COAST GUARD TO BE INCREASED BY MEN AND VESSELS

Government May Add 3000 Officers and Men For Enforcement Work.

WASHINGTON, May 21.—Expansion of the personnel of the Coast Guard by the addition of nearly 3000 men to the service is planned under the program of President Coolidge for law enforcement at sea, reports the New York Journal of Commerce. Congress has appropriated $14,000,000 for the use of the Coast Guard in preventing the smuggling from the sea of liquor, narcotics and aliens into the United States.

Under the program the present force of the Coast Guard is to be augmented by some 149 temporary commissioned officers, 400 temporary warrant officers and 2245 enlisted men. Examinations for appointments as temporary commissioned officers in the Coast Guard are to be held June 16 at New York, Boston, New London, Philadelphia, Washington, Norfolk, Savannah, Key West, Mobile, Galveston, Buffalo, Detroit, Chicago, San Francisco and Seattle.

The Coast Guard under the President's plan will operate a number of destroyers and several motor cruisers in addition to its regular fleet of vessels. But it is pointed out that the increase in the service necessitated by the requirements of law enforcement will not alter the character of Coast Guard activity in so far as merchant shipping is concerned, but will increase the service's range of operations in that direction.

FOR ALL AROUND DUTY.

Augmentation of the Coast Guard, it is maintained, does not necessarily mean, says the Journal, that the new personnel will be used exclusively in the patrol of the coast against smuggling, but will, by taking part in the all around duty of the Coast Guard, release regular officers and men for increased duty against smuggling. It is contemplated that the new officers and men will be Coast Guardsmen in every sense of the word and assigned to duty in the various fields of activity in which the service is engaged.

Coast Guard service has ships patrolling the transatlantic steamship lanes for the protection of ocean liners against derelicts and icebergs. There are Coast Guard cutters bound for cruises in the Arctic Ocean and the Bering Sea. Coast Guard vessels are assisting Army aviators in their flight around the world, and on the entire Atlantic and Pacific coast lines of the United States, in Alaskan waters, the Great Lakes, Hawaiian and West Indian waters the Coast Guard is engaged in the normal peace time duty of saving life and property in peril at sea.

IS LAW ENFORCER.

Thus it is contended, despite the augmentation of its personnel for law enforcement purposes, the Coast Guard will in no sense be a "dry navy." The Coast Guard it is explained, is a law enforcement agency. Its officers and men are a military corps engaged in attempting to carry out the orders of the President in attempting to prevent the illegal importation of smuggling of merchandise, aliens, narcotics, intoxicating liquors, or other articles illegally brought into the country by sea.

YALE OR HARVARD of course

Sailings from San Francisco 4 p. m.
To LOS ANGELES
Tues., Wed., Fri. and Sat.
To SAN DIEGO
Tues., Wed. and Sat.
Low Fares
including meals and berth
Los Angeles Steamship Co.
655 Market St. Sutter 831
Oakland Berkeley
1422 San Pablo. Lake, 530
2127 University. Berk. 14

EAST EXPRESS SERVICE
NEW YORK BY SEA
VIA PANAMA CANAL & HAVANA
Reduced Fare Tours
WATER and RAIL
Sailings from San Francisco
May 24 KROONLAND 22,250 Tons Disp.
June 7 FINLAND 22,250 Tons Disp.
June 28 MANCHURIA 26,900 Tons Disp.
550 Market Street, San Francisco
or any Authorized Steamship Agent
PANAMA PACIFIC LINE

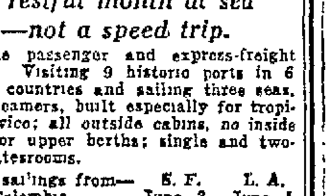

Cruise to NEW YORK Via Panama & Havana

A restful month at sea —not a speed trip.

De luxe passenger and express-freight service. Visiting 9 historic ports in 6 foreign countries and sailing three seas. New steamers, built especially for tropical service; all outside cabins, no inside rooms or upper berths; single and two-bed staterooms.

Next sailings from—	S. F.	L. A.
S. S. Colombia	June 3	June 5
S. S. Venezuela	June 24	June 26
S. S. Ecuador	July 22	July 24

And regularly thereafter.

Low First-Class Fares

One way, $250 up; round trip, $400. Low summer round-trip rates. One way water, one way rail, $315 and up. For complete information apply to any railroad or steamship agent or to

PACIFIC MAIL S.S. CO.
502 California St., San Francisco
503 South Spring St., Los Angeles

SACRAMENTO SHORT LINE
40th and Shafter Ave. Pied. 346
Trains for Sacramento and Pittsburg
Leave 7:50, 9:30, 11:50 a. m.
1:30, 3:30, 5:16, 8:30 p. m.
Through Trains to Marysville, Colusa, Oroville and Chico

The New Yorker
Leaves Chicago — 12:45 P.M. (Dearborn Station)
Arrives New York (next day) 5:45 P.M. (Pennsylvania Station)
This new service effective April 27th

DAYLIGHT travel through a beautiful lake country and the Blue Ridge Mountains. Courteous service and all the comforts of luxurious travel. Arrives in New York at the Pennsylvania Station.

Wm. F. Barry, Gen'l Agt.
689 Market St. Tel. Sutter 5091
San Francisco

GRAND TRUNK RAILWAY SYSTEM
[CANADIAN NATIONAL RAILWAYS SYSTEM]
in connection with Lehigh Valley Railroad

Triangle Tour
Special party leaving in June for three weeks' tour, visiting Portland, Seattle, Victoria, Vancouver, a week at Jasper Park, returning via Inside Passage. Ask for booklet.
CRABTREE'S TRAVEL OFFICE
1325 Broadway
2121 Shattuck

SWING 'round the CIRCLE~
Low Fares East all Summer

Make the most of your summer trip East by seeing the Canadian Pacific Rockies—world-famed Lake Louise, Banff—the Great Lakes, Thousand Islands, Old French Canada!

Low Fares Begin May 22

Canadian Pacific summer excursion fares place all these along your route to any point in the East!

Then return to the Coast over your own choice of routes, with stopovers anywhere. See most of America, all on the same ticket.

Ask for detailed information.

Canadian Pacific
Fred L. Nason, Gen. Agt. Passgr Dept.
675 Market St. Tel. Sutter 1585
San Francisco

For — Railroad information call Lakeside 1420
Southern Pacific

FRATERNAL

F. & A. M.
DIRECTORY.

AAHMES TEMPLE
OAKLAND CALIFORNIA
Office and club room at 13th and Harrison sts.
May 21, regular stated meeting, 8 p. m.
FRANK R. HALEY, Potentate.
GEO. H. SMITH, Recorder.

SCOTTISH RITE BODIES
Cathedral, 15th and Madison streets. Monday evening at 7:30 o'clock.
May 26, 27°, L. D. S. Inskeep, 33°, presiding. 28°, L. D. S. Inskeep, 33°, presiding. 29°, A. H. Trathen, 32°, presiding.
Office hours daily except Sunday, 9 a. m. to 12 m. and 1 to 5 p. m. Saturday, 9 a. m. to 12 m.
MAURICE S. STEWART Secy.

KNIGHTS TEMPLAR
ASYLUM OF OAKLAND COMMANDERY NO. 11, Knights Templar, Masonic Temple.
Next meeting, May 27. Special Conclave. Order of the Temple.
EMINENT SIR LOUIS J BREUNER Commander
SIR CHAS. A. JEFFERY, Recorder.

SCIOTS
OAKLAND PYRAMID No. 2 A. E. O. S.
Club room and meetings of Sciots hall 29 12th street.
Meetings second and fourth Wednesdays, 8 p m.
EVERY TUESDAY, SCIOT LUNCHEON, "NEW PEERLESS" 510 17TH STREET, AT 12:15.
BEN B. JONES, Toparch.
Hutchinson Bldg Ph Oak 1073
Res 3722 Fruitvale ave Frtv. 172W
STUART F BOWES Scribe, Plaza building.
Office Oak 7473 Res. Berk. 925W

Woodmen of the World
FRUITVALE CAMP — the largest camp in Alameda Co.—1400 members — meets in Woodmen of the World building, 3256 East 14th st., every Thursday evening. Visiting neighbors welcome.
Next meeting, May 22.
GEORGE E. MOORE, Con Com. 3220 E. 14th St.
T. T. BURNETT, JR., Clerk
A. L SCHAEFFER Dist Mgr. Office in the building open daily Phone Fruitvale 2334.

OAKLAND CAMP No. 94, the "Mother Camp of Alameda County," meets Monday evening in Corinthian Hall, Pacific building, 16th and Jefferson sts., at 8:15 o'clock.
Next meeting, May 26.
C. F MARTIN, Con. Com.
Office hours: 11 a m to 3 p m., daily except Saturday 11 a. m. to 1 p. m.
A D. HUGHES, Clerk.
Office, room 216 Pacific Bldg. Phone Lakeside 7719

ALPHA CAMP NO. 101, W O W., meets every Friday evening at 8 o'clock Brooklyn Temple, ... E. 14th st.
Next meeting, May 23.
CHAS A. WALKER, Con. Com. 1572 34th Ave.
T. H. HAGEMAN, Clerk, 1421 23rd avenue.

FOREST CAMP, 102, W. O W., meets every Wednesday evening in I. O O F Hall 11th and Franklin. The Fraternal camp
Next meeting, May 21.
HERMAN FENTON, C. C.
G. R. STETSON, Clerk, 1136 Everett st.

AMERICAN ORDER SONS OF ST. GEORGE
ALBION LODGE meets every Wednesday evening at St George Hall, at 25th and Grove streets
Next meeting May 21. Election of officers.
NORMAN E NIGHTINGALE, President, 381 Hawthorne ave. Lk 4620
GEORGE H. PROTHEROE, Secy 3138 Pacific ave. Ala 1442W

FRUITVALE LODGE meets 2nd and 4th Fridays of the month at 8 p. m. in Carpenter's hall, E 12th st. and Fruitvale ave
Next meeting, May 23. Election of officers.
JACK WHEELER, Pres. 1632 E. 2 th st. Ftvl. 5890.
CHAS. J MARSH, Secy. 1632 E. 29th st. Ftvl 5890.

DERBY LODGE meets first and third Thursday of the month at 8 p m in the Odd Fellows hall, Park and Santa Clara avenues Alameda.
Next meeting, June 5.
Englishmen and Americans of English ancestry eligible.
T. DELBRIDGE, President. 2223 Alameda Ave., Alameda
G. LIVINGSTON Secy. 2215 41st Ave Ftvl 2259W

B. A. Y.
OAKLAND HOMESTEAD NO 839 Wigwam Hall Pacific bldg., 16th and Jefferson sts. Meeting Thursday evenings
Next meeting, May 22 Party by the men in honor of the ladies
JOHN T McKEOWN, Foreman 2037 Francisco st Berk 9071W
MRS L. HOLMES, Correspondent. 478 19th st. Oakland Oak 1652

BONITA HOMESTEAD NO. 6423, meets every Saturday night in W O W. Bldg., 3256 E 14th street
Next meeting, May 24
M J. KEEGAN, Foreman, 100 9th st.
MRS. SOPHIE ENGLER, Correspondent. 3612 E. 14th st. Ph Frtv 5249.

IVANHOE HOMESTEAD No 865 meets the 2nd and 4th Thursday of each month in I. O. O. F hall, San Leandro
Next meeting, May 22
WM. NANKERVIS Foreman. 9427 Cherry st., Oakland
MRS. R. McNEILL, Correspondent 258 Estudillo ave S Lean 268W

LOYAL ORANGE
L. O. I. OF U. S. A
(Affiliated with the Imperial Grand Orange Council of the World.)
Oakland L. O. L. No 256, meets in regular session every first and third Friday in Friendship hall, I. O O F. Temple, 11th and Franklin sts
Next meeting, June 6, initiation and general business.
F. L. BURNS, secretary. 2204 Clinton ave., Alameda.
O. H. PEARCE Master. Lake 3527

BLACK KNIGHTS
GRAND BLACK CHAPTER OF U S A R. B. K. OF I.
Oakland Temple R B P., No. 66 encamps in Friendship hall, I. O O F Temple, 11th and Franklin sts every fourth Saturday in each month. Special encampment Sunday, May 18 at 1:30 p m Order of the Royal Black Sublime Degree of the Apron and Royal Blue and the Dignified Degree of the Golden Link and Chain.
Regular monthly encampment cancelled
Right Wor. Sir Knight O. H. PEARCE, Preceptor
Sir Knight JAS. STANFIELD Registrar, office 811 Grove st.

FRATERNAL

G. A. R.
APPOMATTOX POST NO. 50, G. A. R. Department California & Nevada Meets every Saturday at 2 p.m., in Memorial Hall, City Hall
C. A PATRICK, Commander Pied. 3566W.
WESLEY LOCKHART, Adjt. and Q. M. Ftvl 3034J

VETERANS OF FOREIGN WARS
OF THE UNITED STATES
(The Gold Stripe Order)
Membership open to all Soldiers, Sailors and Marines who have seen foreign service.

COL. JOHN J. ASTOR POST No 85 meets 1st and 3rd Friday of each month at 8 o'clock 480 20th st., Oakland. Visitors cordially invited
Next meeting, June 6.
F H. JESSUP, Com 137 Echo Ave. Phone Pied 2591J
A. L CHILDS, Adjt. 4951 E. 10th St. Ftvle. 2154J.

LADIES' AUXILIARY TO JOHN J ASTOR POST meets 2nd and 4th Wednesday at 8 o'clock, Memorial Hall City Hall. Visiting ladies cordially invited
Next meeting, May 28.
MRS ALTA MAE CUNNING Pres 4141 Manila ave. Pied. 4109W.
MRS OLLIE REMMERS Secy. Sequoia, Contra Costa Co.

LIEUT HASCALL F WATERHOUSE POST No 819, meets 2nd and 4th Wednesday each month. Woodmen's Hall, 3256 E. 14th St
Next meeting, May 28.
C. H ROBEJOHANNES, Com. Route 2, Box 139 Hayward
W. H. MOREHOUSE Adjutant. 2024 13th Ave Merritt 1466.

LADIES' AUXILIARY TO LIEUT WATERHOUSE POST, meets 2nd and 4th Wednesdays at 8 o'clock p. m., Woodmen's hall 3256 E. 14th st.
Next meeting, May 28.
CELIA H WATERHOUSE, Pres 374 Jayne Ave Oak 3065.
MARTHA VOLKMANN, Secy. 2539 66th ave.

LT. EVERETT R. LEISURE POST No 999 meets first and third Tuesday of each month at 8 p. m., Memorial Hall City Hall, Oakland.
Next meeting, June 3.
H B. KAYS, Com. 1928 Seminary. Ph. Elm. 2253.
R. H. SCHAAF, Adjt. 1448 Jackson.

United Span. War Vets.
E. H LISCUM CAMP No 7, meets Thursday evening in Memorial Hall, City Hall Oakland All visiting veterans invited. Join the insurance club
Next meeting May 22
G A MARSHALL, Com. Telephone Alameda 144J.
M W. SELLAR, Adjt.

JULIA A. MARTIN AUXILIARY No. 2, Auxiliary to E H Liscum Camp No. 7 U. S W. V., meets in Memorial Hall City Hall first and third Wednesdays Visiting sisters welcome.
Next meeting, May 21.
... VINCENT, Pres. Ftvl. 2360J.
LAURA LINES, Secy. Elm 68.

JOSEPH H. McCOURT CAMP No 13, meets 2nd Thursday, in Native Sons hall, Shattuck, near Center street, Berkeley.
Next meeting June 12
E RANDOLPH, Com.
A. P. HANSCOM, Adjt.

AMERICAN LEGION
OAKLAND POST NO. 5, Clubrooms and office, 419 12th St. Phone: Oakland 7311. Meets every first and third Tuesday at clubrooms. Luncheons every Monday, American Grill, 429 15th St
Next meeting, June 3.
WILLIAM R. FOSS, Com.

ARGONNE POST NO. 235, Office phone Oak 50. Meetings 2nd and 4th Tuesdays at room 107, Hotel Oakland
Next meeting May 27
RAYMOND SALISBURY, Com
DONALD McCLURE, Adj.

AMERICAN LEGION AUXILIARY of Oakland Post No. 5, A. L. meets 2nd and 4th Thursday evening in American Legion Clubrooms, Post : 419 12th street
Next meeting, May 22.
MRS. HARRIET HAZELTINE, Pres. 3929 Elston ave. Mer 2972.
MRS ELIZABETH CHISHOLM, Sec. 678 62nd st. Pied. 8352J.

American War Mothers
OAKLAND CHAPTER meets in Pythian Castle, 12th and Alice streets. 2nd and 4th Thursday of each month.
Next meeting, May 22.
MRS. ANNA DEAN, Pres. 3571 Fruitvale ave. F 2038J.
MRS. K. E PHILLIPS, Rec. Secy. Ph. Lake. 4036.

Disabled American Veterans
of the World War, Chapter No. 7. Meets at Sons of Hermann Hall, 1125 West st. All disabled service men of the World War are invited to join.
Next meeting May 23
JOSEPH L FAINER, Com.
C. C. HENDRICKS, Adjt
Office at 408 12th st Oak 1871

British Great War Veterans of America Inc., California Post No. 10
Meets every Monday in St. George hall.
Next meeting, May 26.
S H GRANT, Pres.
FRED V CLARK Secy
Office St George hall, 25th and Grove sts., Oakland, California.

Ladies' Auxiliary to the British Great War Veterans, California Post Post No. 10
Meetings 1st and 3d Mondays.
Pres MRS K. C. MILLAR Mer 2420
Sec. MRS. E. SHAPTER, 256 E 18 st.

St. Andrews Society
Meets Thursdays, Pythian Castle 12th and Allice, at 8:30 p m.
BENEVOLENT AND SOCIAL
"Oor ain ills ave hae strength tae bear, anither's ave hae heart tae feel"
Hearty invitation to all Scots or men of Scotch descent.
NEXT MEETING, Thursday, May 22 the society will be the guests of Mr and Mrs. Robt. Dalziel, Jr., at their home.
ANDREW DALZIEL Pres
ARCHIE GLENN Secretary. Humboldt 2109

The Women and Girl Workers of the Civil War, '61-'65
Meet in Memorial Hall City Hall, every Wednesday afternoon at 2 o'clock. Visitors are welcome
Next meeting May 21.
SARAH R. WILSON, Commander
ANNA A. CANNON, Secretary 21 Yosemite ave., Oakland. Piedmont 4474W.

FRATERNAL

KNIGHTS OF PYTHIAS
OAKLAND LODGE NO 103 Meets at 12th and Alice sts., Pythian Castle Thursday
Next meeting, May 22. Knight Rank.
GEO GLIBERT, C. C.
JAS DENNISON K. of R. and S

BERKELEY LODGE No. 162 meets at Sciots hall, Allston way, near Shattuck Berkeley. Friday evening.
Next meeting, May 23
W. F HARDERS, C. C.
M D NICHOLS, K. of R. and S.

DIRIGO LODGE No. 234 meets in Pythian Castle, 12th and Alice streets.
Next meeting, May 27
E HACKERS C C. Piedmont 5250M
CARL F. WOOD, K. of R. and S.

LAKESIDE LODGE No 142 meets every Monday night Pythian Castle 12th and Alice streets
Next meeting, May 26. Knight rank and Banquet.
L C. HIGGINS, C. C. Lake 597.
A. G. SWAIN, K. of R. and S. Phone Fruitvale 3130J.

Abu Zaid Temple No. 201
D. O. K. K.
Patrol meets every Friday, Municipal Auditorium.
EDWARD J. STEIN, Royal Vizier
MABRY T. STALLWORTH Sec

PYTHIAN SISTERS
CALANTHE TEMPLE No 6 meets in Charity Hall, Pythian Castle, 12th and Alice sts., every Tuesday evening
Next meeting, May 27. Grand Temple reports by Representatives.
FLORENCE H FLIELL, M of R and C. Mer. 17 6
FRANCES HOMEYER, M E. C.

LOYAL TEMPLE No. 7 meets in Charity Hall, Pythian Castle, 12th and Alice streets, every Wednesday evening
Next meeting, May 21.
RUTH LEESE M E C. Oakland 7212
LUNA AUSTIN, M. of R. & C Merritt 60.

THE MACCABEES
OAKLAND TENT No. 17 meets every Monday evening at Truth hall I O O F building, 11th and Franklin streets Office 460 12th street room 209
Dues for May payable June 1
Next meeting, May 26. Social dance.
JAMES FLETCHER, Com.
J. L. FINE, R. K Phone Oak 5320.

WOMEN'S BENEFIT ASSOCIATION OAKLAND REVIEW NO. 14, meets Tuesday evenings in Pacific Bldg., 16th and Jefferson sts.
Next meeting, May 27.
MAY KING VANDENBOS, Com 5659 Genoa st Pied 1461W
MAUD WICKHAM, Record Keeper

WOMEN'S BENEFIT ASSOCIATION ARGONAUT REVIEW No 59, meets every Wednesday evening in Wigwam hall Pacific building
Social Dance May 31. Paramount Orchestra. Admission, 30c.
MILDRED L WILLIS, Com 2332 Sacramento St. Berkeley. B 7277W
MARGARET HURLEY R Keeper 1904 Filbert St Lake 6591
Visitors welcome Report all sickness to Commander.

WOMEN'S BENEFIT ASSOCIATION ROSEVALE REVIEW NO 16 meets every Saturday evening in Woodmen of the World Bldg., 3256 E 14th st.
Visitors welcome.
Next meeting May 24.
SARA M. McCLURE, Comm 3708 E. 14th st
ANNIE E. HARRINGTON, Rec. Kpr. 2347 35th Ave.

Ladies of the Maccabees
GOLDEN POPPY HIVE 1310 Ladies of the Maccabees, meets the first and third Tuesday nights in every month in I. O. F. bldg., 11th and Franklin streets
Next meeting Tues., June 3.
SARAH E KEAR, Com. California Apts., Lakeside 2031.
ANITA K. CONGDON, Rec Keeper 1445 Mitchell St. Ftvl 1097J.
ROCELLIA H. ROBERTS, Fin. Keep. 2313 Valley St., Berk Thorn 1024

Security Benefit Association
OAKLAND COUNCIL NO 733 meets every Friday night at Porter hall, 1918 Grove street. Visiting members welcome.
Next meeting, May 23. Regular meeting.
William D. Prescott, President 545 43d st. Pied 7141J.
Charles B Tenney Financier, 1228 95th avenue Phone Elmhurst 275.
Maud A Chesvick Secretary, 4705 Fairfax ave Ph Fruitvale 2152W
For general information, call R Morris, District Deputy 509 Oak st
Ethel Eckhart, Juvenile Matron, 1914 Pacific ave. Alameda.

KIRKPATRICK COUNCIL No. 2316 meets every Tuesday at St. George hall, Twenty fifth and Grove.
Next meeting, May 27.
MRS. ISOBEL GEORGE, President 845 Athens Ave L 8531
WILLIAM P CORRIGAN, C Secy 1521 Excelsior Ave Merr 2576.
J. L LYEN, Financier ... Berkeley 6084W
LULU HAMPTON Jv Mat. 1680 Bridge Ave
For general information call Mrs Isobel George Asst. District Mgr. or J W Leiter District Deputy, 2654 West street. Piedmont 5992W

INDEPENDENT ORDER OF FORESTERS
COURT OAKLAND 123 meets at St. George hall, 25th and Grove streets.
Next meeting, May 22, drill team whist
All Foresters residing in Oakland should register with our secretary
P. J. FREEMAN, Chief Ranger
FRANK M REED, Fin Secy.

COMPANION COURT, Lakeside No 390, meets St George Hall, 25th and Grove streets
Next meeting, May 22, Drill Team Whist
ISABELLA J. BROCK, Chief Ranger 2237 Alameda ave., Alameda. Ala 46
MRS A LUTTRELL Fin. Sec. Mer 4058 1028 E 15th st

United Commercial Traveler
OAKLAND COUNCIL 391
United Commercial Travelers of America meets 2nd and 4th Friday of every month at Pythian Castle, 12th and Alice streets
Luncheon every Friday noon Peerless Cafe 17th Street
F L. ZELICH, Sec-Treas. 237 Blake Block Ph Lake 5980.
H. J. GOSS, Senior Counselor.

FRATERNAL

I. O. O. F.
PORTER LODGE No 272, I.O.O F meets every Monday evening in Porter hall, 1918 Grove st. Visiting brothers welcome.
Next meeting, May 26, First Degree and second nomination of officers.
FRANK PIMENTAL, N. G. Ftvl. 4665J
R. A. BROWN, R S. 2150 50th Ave.

FRUITVALE LODGE No. 69, I. O O F., meets every Monday evening in W O W hall, 3256 E. 14 st. Visiting brothers welcome
Next meeting, May 26.
Don't forget district meeting May 26 at Hayward
W E METZGER, N. G. 2024 E. 20th st.
C. E INMAN Rec. Sec. Ph. Pied. 7 97J.

SEQUOYAH ENCAMPMENT NO. 115 Meets every 2nd and 4th Saturday at 92nd ave. and E. 14th st. Visiting brothers always welcome.
Bridge whist May 24
W. E. METZGER, Chief Patriarch. 2024 E. 20th st.
EDWIN DUCK Scribe. 549 Kenilworth ave., S. L. Phone S. L. 593.

Sunset Rebekah Lodge
No 109, I. O O F., meets every Wednesday evening Odd Fellows hall, Eleventh and Franklin streets
Next meeting, May 21.
ETHEL GOULD Secy. M. 4520.
LILLIAN BARNHOLT, N. G. Elm 2235.

OAKLAND LODGE No. 118, I O O. F., meets every Tuesday night in I. O. O F temple at Eleventh and Franklin streets.
Next meeting, May 27.
R L HANSEN, N. G 1444 48th ave., Oak
J J. FRAWLEY, Rec. Sec. Lakeside 4321.

VORWAERTS LODGE No 313 I. O O F., meets at Porter hall 19th and Grove streets Meetings every Monday night.
Next meeting, May 26
W D RUNCKEL, N G.
ANTON HINRICHSEN Rec. Sec.

FOUNTAIN LODGE No. 401 I. O. O. F., meets every Wednesday evening in I. O O F Temple. Eleventh and Franklin streets
Next meeting, May 21. We will confer the third degree. Brothers, take notice.
JAMES V EVANS, N. G. Berk. 7419J
JOHN G. MILLER Rec. Sec.

CAMPANILE LODGE No. 451 I O O F., meets every Tuesday at 8 p m., at I. O. O. F. hall, corner Addison and Shattuck, Berkeley Welcome brothers welcome
Next meeting, May 27: confer 2nd degree
Don't forget Loyal Sons' Dance, Saturday, May 24, at I. O. O F. Hall, Shattuck and Addison, Berkeley.
JOHN M. LEE, Noble Grand. Thorn. 261.
J. F. MAGNER, R. S

ENCINAL LODGE, No 164 I. O. O. F., meets every Wednesday evening, Odd Fellows Hall corner Park street and Santa Clara avenue Alameda.
Next meeting, May 21.
... N. G.
PERRY FOX, 1170 Bdwy.

ELMHURST LODGE No. 384 I. O. O. F., meets every Thursday evening in I O O F. hall, 92nd ave and E 14th st. Visitors always welcome.
Next meeting May 22.
JOHN LUDINGTON, N. G.
L P. DEMERS, R. S.

GOLDEN RULE ENCAMPMENT NO. 34 I. O O F. meets every 2d and 4th Friday I O O F Temple 11th and Franklin
Next meeting, May 23. Patriarchal degree. Dist No. 27 will hold a district meeting at the hall of Berkeley encampment No. 103, May 26 Visiting patriarchs always welcome
N. E. FEAKINS Rec. Scribe.
L. L. HENNEGAN, C. P.

CABIRI'S
Meet at I. O. O. F temple, first and third Saturday of each month.
ANNUAL PICNIC, SUNDAY, JUNE 8TH AT MADRONE PARK. GOOD TIME. "LET'S GO"
E. L. JOHNSON, Archon.
WALTER STAEHLE, Scriptor. Fruitvale 2891J.

LOYAL SONS JUNIOR I. O. O. F.
Oakland Fireside No. 5 meets every Tuesday, 8 p. m., Porter Hall, 1918 Grove street.
J A. COUGHLIN, F. W.
L. H. LASS, W. R.

KNIGHTS OF COLUMBUS
OAKLAND COUNCIL NO. 784, meets every 2nd and 4th Monday evenings at Knights of Columbus auditorium, 660 13th street
Next meeting, May 26
JOHN L. TOLAN, Grand Knight
F L McGILLAN Fin Sec

Y. M. I.—Y. L. I.
EASTBAY DIST COMMITTEE meets every Friday evening 8 p m., at 263 Twelfth street.
GERTRUD K DOOLEY, District Deputy Y. L. I. Phone Lakeside 1859.
JAMES F GALLIANO, District Deputy Y. M. I.

ST. PATRICK'S ALLIANCE
of America, meets on the second and fourth Wednesday of each month at 8 o'clock p. m. at Porter hall, 1918 Grove St.
Next meeting, May 28
T P FENELON, Pres.
JOS F O'REILLY, Rec. Sec.

Fraternal Brotherhood
OAKLAND LODGE NO. 1070 meets in Wigwam hall, Pacific bldg., 16th and Jefferson streets every Friday evening at 8:15
Next meeting, May 23.
Business meeting Story telling
MR CHAS TENNEY, Pres
HATTIE K HAYWARD Treas. 5618 Dover st Pied 5139J

DANISH BROTHERHOOD
PACIFIC LODGE NO 39, meets every Tuesday evening at Danish hall, 164 11 st Visiting brothers welcome.
Next meeting, May 27
Remember the grand picnic in Shellmound Park, afternoon and evening June 7.
CHAS M SORENSEN, Pres. 593 51th St Pied. 1078
NICK ANDERSON Secy. 5126 Shatter ave Ph Humb 2217.

SONS OF NORWAY
BJORNSTJERNE BJORNSON No. 11, meets at Jenny Lind hall 2225 Telegraph avenue every Thursday, 8 p. m. Sick Benefit and Life Insurance.
Next meeting, May 22
A. M. SAMUELSEN, Pres 711 26th st. Lake. 258.
ING PEDERSEN, Sec. 2935 Adeline St. Ph. Oak. 7731.

FRATERNAL

N. S. G. W.
Piedmont Parlor, No. 120
meets every Thursday evening in N S G W hall, 11th and Clay streets Oakland Visiting members welcome
Next meeting May 22
NICHOLAS J. MEINERT Pres
CHARLES MORANDO, Rec Sec.

N. S. G. W.
Athens Parlor, No 195
meets every Tuesday evening in N S. G. W hall 11th and Clay streets, Oakland. Visiting members welcome.
Next meeting, May 27
LOUIS J. DOWTON, Pres.
C. J. HEARN, Sec. Lake 1400.

N. D. G. W.
ALOHA PARLOR NO. 106 Meets every Tuesday evening in Wigwam hall, Pacific building, Sixteenth and Jefferson streets Oakland.
Next meeting, May 27.
Joint theater party with Athens Parlor. Fulton theater, May 22.
Monthly whist May 27
MARIE SMITH, Pres., 681 Jean St. Ph Pied 2387.
JENNIE LEFFMAN Secy 423 Piedmont av Oakland Pied 8...

MODERN WOODMEN OF AMERICA
Over a million members.
Oakland Camp No. 7236 meets WEDNESDAY night in DANISH HALL, 164 11th st
Next meeting, May 21.
Drill Team dance Wednesday, June 4. Boat ride dance and picnic Sunday, June 8. Boat leaves Municipal Wharf foot of Clay st., at 9:30 a. m. Tickets at clerk's office.
DR. E. TAYLOR DYKES, V. C.
G. O. WILLIAMS, Deputy.
E. M. DURHAM, Clerk 2029 San Pablo ave. Oakland 4105
Office hours 8 a. m. to 3 p. m. for payment of dues.

Royal Neighbors of America
OAKLAND CAMP No. 8179 meets first and third Friday nights, at St George hall 25th and Grove sts.
Next meeting, June 6
Juvenile meeting at the home of Mrs. Anna Fox, Sat., May 17, 589 59th st.
OPAL WILLIAMS, Oracle. 569 59th st Pied. 6716W
MARIE ROSSI, Rec. Sec. 2254 40th ave. Ftvl 5845.

VICTORY CAMP, No. 9523, meets 1st and 3d Friday evenings, Carpenters' hall, E 12th and Fruitvale ave
Next meeting, June 6.
June 8, boat excursion.
ELIZABETH HUTCHINS, Oracle. 3032 E 16th st Ph Ftvl. 1457
SADIE A WEST, Recorder. 5365 Manila ave Ph. Pied. 2500J

PACIFIC CAMP No. 2281 meets first and third Friday nights at K. P Hall, Twelfth and Alice streets
Next meeting June 6. Initiation and memorial. Report all sickness to the Oracle.
EFFIE M. RIDLEY, Oracle 1507 6th St., Alameda. Alameda 4792W
OLIVE W. LAWRENCE, Recorder. 1395 E. 32d St. Merritt 3694.

IMPROVED ORDER OF RED MEN
TECUMSEH TRIBE No 62 meets in Rebecca hall Odd Fellows hall, 11th and Franklin sts on Thursday evening
Next meeting May 22
Watch Spaulding schedule for I O R. M. games.
F F. FOOTE, Sachem.
A. H BLAIR, C. of R. Piedmont 3759J.

IROQUOIS COUNCIL No. 101, Degree of Pocahontas, meets every Tuesday at 8 p. m., in Pythian Castle, 12th and Alice streets.
Next meeting, May 27
IRENE HASKELL, Pocahontas. 1611 85th Ave. Elm. 1916
EUDORA BURNS K. R. 1747 13th St. Oakland.

AH-WAH-NEE TRIBE No. 86 meets every Wednesday evening, W. O. W building 3256 East 14th street.
Next meeting, May 21.
A. P. ATWELL, Sachem.
VICTOR GEBHART, C. of R. 3039 California street.

UNCAS TRIBE, NO. 137, meets in Athens hall, Pacific building, Sixteenth and Jefferson streets, every Wednesday evening. Next meeting, May 21.
W. H. STARBUCK, Sachem
D. B. LANTERMAN, C. of R. Lakeside 6448.

EAGLES
OAKLAND AERIE No. 7, meets Monday night at N S. G W hall, 11th and Clay sts. Physicians Dr. J. H Scudder, Federal bldg, phone Lake 347; res Thornwall 83, hours 2-4, 7-8 Dr A. L Stuck Physicians' Bldg, phone Oak 5125 Res Piedmont 7820 Hours 2-5, 7-8. Secretary's office 205 Commercial Bldg, Oak 1103 Central Drug Co official druggist 458 12th st Open till midnight.
Next meeting May 26
HARRY W PULCIFER, W Pres
G. J. VERGNES, W. Secretary.

FRUITVALE AERIE NO 1375, F. O E, meets every Tuesday evening at W. O. W. Bldg 3256 E. 14th st.
Next meeting, May 27.
Aerie physician Dr L B Smith, 3234 E. 14th street. Phone Fruitvale 523. Residence Fruitvale 2417
ED L PAPRY Worthy Pres 2010 46th ave. Ph Ftvl. ...
W. T. BARTLE Worthy Secy 1626 Bridge ave Ph. Ftvl. 3226W

I. O. O. F. MANCHESTER UNITY
Manchester Lodge I. O O F 8058 Manchester Unity meets in Jenny Lind hall, 2229 Telegraph avenue every Monday at 8 p m Initiation every first and third Monday in the month
Next meeting, May 26
GRACE C. HOENISCH Secy. 728 30th St
WALTER L LANGTRY, N G

SOCIALISTS
Local Oakland of the Socialist Party — Business meeting last Monday in each month. Educational meeting and Special Workers Conference all other Mondays All these gatherings meet at the Party Headquarters 1020 Broadway
Public Meetings in the Labor Temple, 11th and Franklin sts every Sunday at 8 p m. Walter Thomas Mills speaks at all these meetings and directs the educational work
Books and literature for sale at headquarters.

UNIONS

AMALGAMATED SOCIETY
OF CARPENTERS AND JOINERS hold their regular meetings first and third Mondays at Castle Hall 387 12th st Next meeting, June 2
GEO E HORNE, Secretary. Fruit. 3116J.

Oakland Tribune
NEWSPAPER POSTAGE RATES—Under 18 pages, 1c; 18 to 32 pages, 2c; 34 to 40 pages, 3c; 40 to 80 pages, 4c. Sunday papers, 79 to 90 pages, 5c; 90 to 108 pages, 6c.
A file of The TRIBUNE can be secured at the office of Messrs. E. & J. Hardy & Co., 30-31-32 Fleet street, or Dawn Steamship Agency, 17 Green street, Charing Cross, London.
REPRESENTATIVE FOR NATIONAL ADVERTISING—Williams, Lawrence & Cresmer Co., Brunswick Bldg., 22 Fifth avenue, New York; Harris Trust Bldg., 111 West Monroe street, Chicago.
PACIFIC COAST REPRESENTATIVE — Fred L. Hall, Sharon Bldg., San Francisco; San Fernando Bldg., Los Angeles.
No person connected with The OAKLAND TRIBUNE is permitted to accept complimentary tickets or passes to or in places where paid admissions are expected from the public.

AT THE MOVIES
LORIN Barbara LaMarr in "Thy Name Is Woman"

Calif. New Eng. Assn., Inc.
Meeting 2nd Friday each month at Jenny Lind Hall, 2229 Tel ave.
Next meeting, June 13.
H. AVERY WHITNEY, President, 212 Bank of Italy Bldg Oakland

HALLS FOR RENT.
AAHMES HALL 1269 Harrison st Day or night Seating capacity up to 500 For further information see Recorder Aahmes Temple, 13th and Harrison
VETERAN'S HALL 480 20th St. Beautiful ballroom. Rates on application. Lake. 10219

7L LEGAL
7L PATENT ATTORNEYS.
DEWEY, STRONG, TOWNSEND AND LOFTUS Patent Attys. 710 THE OAKLAND BANK BLDG Estab. 1868 Lak. 171.

HARRY C. SCHROEDER
REGISTERED PATENT ATTORNEY 16TH YEAR IN OAKLAND U S PATENTS, TRADE MARKS 417 First Natl Bank Bldg Oak 147

7L NOTARY PUBLIC
NOTARY PUBLIC V. D. Stuart, Tribune office, 13th and Franklin. Lakeside 6000

7L ATTORNEYS AT LAW.
ALDRICH — Advice free, family affairs confd. even. by appoint. 707 Broadway, rm. 20. Oak 1484.
J. B. Gardner REGISTERED PATENT ATTY PATENT, TRADE MARKS. EASTON BLDG. 13th-Bdwy. O. 125.
L. L. STEELE, 11 Bacon bldg.—Advice free, collec., legal matters
YOUR LAWYER—Advice free; fam affairs confd.; bkcy.; all law cases Rodolph Hatfield, 289 Bacon bldg

7L DETECTIVES
HITCHCOCK Detective Agency, 408 12 St suite 309 Oldest established in Alameda Co Lakeside 5140.

3 FRATERNAL
ROYAL ARCANUM
SIERRA COUNCIL No. 1642 meets every 2d and 4th Monday a Midget hall, Pacific building, cor 16th and Jefferson streets
Next meeting, May 26.
J C FROST Regent

MOOSE
OAKLAND LODGE No. 324 L O O M., meets every Friday night at Moose hall 12th and Clay sts. Clubrooms open daily
WM J HAMILTON, Secy.

ANCIENT ORDER OF FORESTERS
COURT ADVOCATE No. 7878 Jenny Lind hall, 2229 Telegraph avenue Every Friday.
Next meeting, May 23.
M J HIGUERA, C. R.
J. W. REALY, Treas., 1014 7th st.
J. McCRACKEN, Sec. 23 Randwick Ave.

UNITED ARTISANS
GOLDEN GATE ASSEMBLY No 62 meets every Friday in the month at 8 p.m. in I O. O. F. Temple, Eleventh and Franklin sts. Visiting members welcome.
Next meeting, May 23.
F. P. BAUMGARTNER, M. A.

Illinois Society of Cal., Inc
The Illinois Society of California Inc., meets every second and fourth Monday of the month at St. George hall, 25th and Grove sts All former residents of Illinois made welcome
Next meeting May 26.
ARTHUR STOUT President.
EMILY HOLTKAMP Secy.

FRATERNAL AID UNION
FRATERNAL AID UNION OAKLAND LODGE No. 840, meets 2nd and 4th Friday evenings at Athens hall, Pacific bldg., 16th and Jefferson sts.
Next meeting May 23.
Visitors are cordially invited.
LUCY M. GROSS, Pres. 69A 11 St.
MR. W S. LACEY, State Organizer 431 41st. Pd. 6240J
BLANCHE FILE Secy. 5621 Shafter ave Pied 5790J

KNIGHTS OF THE THISTLE
OAKLAND COUNCIL No. 1, meet in St George's hall, 25th and Grove, first and third Tuesdays
A social order for all men of Scottish birth or descent, formed for the purpose of keeping alive Scottish customs and traditions
Every second meeting social dance. Next meeting May 20.
G. DOWNIE, Grand Knight.
D MONTEATH, Secy. 565 47th st. Ph Pied. 2581R.

Order of Scottish Clans
Safe, Sound, Conservative Fraternity Insurance
CLAN MacDONALD No 79 meets in St George hall 25th and Grove sts., 2nd and 4th Fridays All men of Scottish birth or descent between the ages of 16 and 45 are eligible for active membership Men over 45 eligible for social membership
ALEXANDER BREMNER, Chief 2515 Delmar St Fruitvale 1432W.
ANDREW PROCTOR, Secy. 976 34th st Pied 1634W.
S K FERGARA Sec

Court of Honor Life Assn.
No. 542 meets 1st and 3rd Friday evenings of each month, I O O F hall, 11th and Franklin. Relief and benefit insurance
Public whist, June 6.
GRACE TAYLOR, Rec. and Deputy. Oak 6883.

7P PERS. SERVICE
ELECTROLYSIS.
SUPERFLUOUS HAIR
MOLES — WARTS
Permanently removed without pain, marks, scars We guarantee to kill every hair we treat. MME STIVER, 133 Geary st., S. F.; Doug 5232. 24 1st Natl. Bank Bldg., Oak. Oak. 2521

7M MEDICAL
DR. CALLENDER
EXPERT SPECIALIST
Diabetes, kidney, stomach, liver, rheumatism, chronic blood and nervous diseases, medicine prepared in office; out of high rent district; you profit. Consultation free, 10:30 a. m. to 8 p m. Office and residence 820 Mead ave. (near San Pablo ave.) Phone Oak 8104.

7M CHIROPODIST.
DR. J. TASKER, room 94 Bacon bldg. Mon. Wed., Sat evenings.

7M OPTOMETRIST
F. W. LAUFER
487 Fourteenth Street Phone Oakland 4010 street. Phone Oakland 1256.

7M ELECTRIC TREATMENTS.
ELEC. cab. baths massage. Best refs., 703 17th st. Lakeside 9145.
ELECT. treat, massages graduate, B. 625, eve., Berk. 3258W, Wright Bldg.
ELECTRIC Violet Ray treatments Fruit 6052W; 2252 E. 14th

7M MEDICAL BATHS.
HERB steam baths and massage. 1737 Derby st. Ph. Berk. 9172.

7P SCALP AND FACIAL MASSAGE
AA—CARTER M. M.—Scalp. facial massage. 1007 Bdwy. Lake 6604

7P HAIR DYEING.
AA—HAIR dyed; no failures; save half on price by coming to private home. Eves. by appt. P. 2311J.

7P MARCELLING.
MARCEL wave, 75c; guar. Mme. Leomas Beauty Shoppe, 330 E. 12th st. Phone Mer. 427; eve. by appointment.

7C BUSINESS CARDS
7C STENOGRAPHER.
PUB. steno. 330 Dalziel bldg O. 8806

7C WATCH REPAIRING.
GENUINE factory mainsprings $1 50, guaranteed for one year. Otto E Frank Jeweler, South Berkeley.

7D HERBALISTS
WHAT HAVE WE DONE?
We have restored sufferers to health who had been given up to die. They came to us as a last resort and were made well by the wonderful Chinese Herbs
Po Kwong Shew Herb Co
1918 Teleg. Opp East Bay Mkt.

DON WOO HERB CO.
Selected herbs that relieve all ills quickly and permanently by expert herbalists Price reas. consultation free. 139 12th st., nr. Madison. Oak. 4224.

CHINESE HERB SPECIALISTS
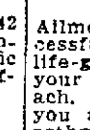
HOW TO GET WELL AND KEEP WELL
Established in Oakland at this location 17 years ago
Ailments of whatever nature successfully relieved by our wonderful life-giving Chinese herbs—whether your ailment be of the lungs, stomach, heart liver and kidneys, or if you are afflicted with indigestion, asthma, catarrh, blood poison, rheumatism or appendicitis, high and low blood pressure, or any other known complaint. Our wonderful herbs will not only give immediate relief, but will absolutely cleanse every impurity from your system. When your case is given up as hopeless by others, see us. Cons free Herbs reasonable. Many testimonials on file at office.
CHAN & KONG
901 Clay St., cor. 9th St., Oakland.

CHUN & HONG HERB CO
If others failed, try our herbs and compare the results. Consult free. 1008 Webster St. Lake. 8732

DROPSY
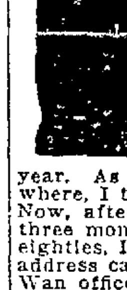
Oakland, Calif., June 13, 1923.
I suffered from a dropsical condition in my sides and in both legs. When I pressed these places with my fingers there were deep depressions. My condition was such that I never expected to be alive at this time this year. As I could get no relief elsewhere, I tried the Fong Wan Herbs. Now, after having taken them for three months, although I am in the eighties, I am in fine condition. My address can be attained at the Fong Wan office.
J. H. COX.
FONG WAN HERB CO.
UNPARALLELED HERBALIST 548 8th Street, Oakland, Calif. Consultation Free. Oakland 37 Hrs. 9 to 7 daily; 9 to 12 Sunday

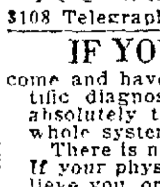
THE MOST RELIABLE AND OLDEST HERB COMPANY IN OAKLAND
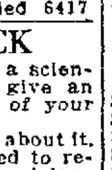
FOO WING HERB CO.
3108 Telegraph Ave. Ph Pied 6417

IF YOU ARE SICK
come and have us give you a scientific diagnosis that will give an absolutely true condition of your whole system.
There is no guess work about it. If your physician has failed to relieve you, or if a dozen physicians have failed, it is no reason why you should not find relief in our wonderful Chinese herbs. No matter what your affliction is, come and be made well again by the herbs God put in the ground for the very purpose of healing mankind We guarantee to relieve all ailments whether of the stomach, liver, lungs, kidneys, heart, and also indigestion, asthma, catarrh, blood poison, appendicitis, piles, or high and low blood pressure.
BO TAI CHINESE HERB Co
3428 E. 14th St. Fruitvale. Between 34th and 35th Aves Located on car line—no walking. Hours 10 a. m. to 7 p. m. Sundays 10 a. m. to 12 m.

Y. L. CHAN

Leader in Herbal Science. All obstinate cases successfully treated. Thousands relieved. Why not you?
Consultation free. Hrs 10-7 daily. Sun. 10-12.
Y. L. CHAN HERB CO. 1564 Webster St. nr. 17th. O. 3982.

7D HERBALISTS—Continued

TESTIMONIAL CATARRH ASTHMA
Oakland, March 10, 1924.
Dear Sir:
I want to thank you for the successful treatment of a very severe attack of chronic catarrh and bronchial asthma from which I suffered for over a year and a half. First, I visited our family doctor and he advised me to see an asthma specialist. With this doctor, I took vaccines twice a week with no relief. I got worse and had to quit work. The doctors advised a change of climate, so we sold our home in Oakland and went to Los Angeles. My condition was very bad. I weighed only 116 lbs. I could not sleep night or day, and was very short of breath. I used all kinds of asthma remedies. The climate did not improve my condition so I returned to Oakland. After I had 6 doctors, I visited Dr. H. S Low and after 2 weeks, began to feel some relief. Now I am pleased to say that I am in perfect health, weigh 134 lbs. and can sleep all night. I am also working again, and both my wife and myself are very thankful for what you did for me.
Yours sincerely,
CHARLES F. HOAG. 3778 39th Ave.

THE SING HERB CO.
H. S. LOW, Directing Herbalist. 491 10th St. Est. 1912. Ph. O. 3259.

Dr. Wong Him Herb Co.
2047 Webster St. Lake. 429

CHIROPRACTIC

Dr. Margaret Haynie
12 Yrs. Chiropractic Exp.
6 Adj. For $7.50.
1121 Wash. St. 3d floor Room 200 Oak. 279. State qualifications.

7C SURVEY.
SUBDIVISION WORK
Surveys at cost plus 10%. Box M224603, Tribune.

7H FOR THE HOME
One line one month $4.00
7H—HARDWOOD FLRS POLISHED
AA—Floor polished by elec. 1¼c sq. ft.; stains remov. Smith O. 4211.
Go where you will this vacation, in your own car.

The Oakland Tribune is a member of The Association of Newspaper Classified Advertising Managers, which includes leading newspapers throughout the country and has for its aim the elimination of fraudulent and misleading classified advertising. The Oakland Tribune as well as every other member of the association, endeavors to print only truthful Want Ads and will appreciate having its attention called to any advertisement not conforming to the highest standards of honesty.

Want Ad Section INDEX
Want Ad Classifications appear in numerical order and all related classes are grouped together. For example: All advertising of Rooms To Let is numbered 20 to 29. The numbers appear on the headings so if you seek room and board, look through the "20s". "Board" is No. 25; and always follows Housekeeping Rooms (24) Note—Every "For Sale" or "To Let" heading has a "Wanted" classification with the same number but followed by the letter "A"

Classification— Number.
Apartments 20
Apartment Flats 21
Auctions 67
Automobile (including accessories, repairs, trips) 81-14
Building Trades 7B
Business Directory (subdivided by letter) 7
Business Equipment—Sold Repaired 62
Business Opportunities 56
Business Property For Sale 47
Business Sites To Lease 39
Carpenters 7B
Cattle, Goats etc. 2
Children Boarded 23
Country Property 45
Dancing 9
Dogs, Cats, Pets 70
Dressmaking 7N
Electrical 7B
Employment 11-18
Employment Offices 10
Factories, Warehouses To Let 37
Factory Sites For Sale 44
Flats To Let 30-31
Flats For Sale 43
Found Articles 5
Garages To Let 38
Gardeners 7H
Help Wanted 12-16
Hardwood Floors Laid 7B
Hardwood Floors Polished 7H
Herbalists 7D
Hotel 22
Hotels, etc., For Sale 55
Horses, etc. 72
Houses For Sale 4
Houses To Let 33-34
Household Goods 65
Income Property 42-43
Instruction 8
Invalids' Homes 29
Lost Articles 4
Lots For Sale 40
Money To Loan 52-54
Machinery 63
Meetings Lectures 3
Miscellaneous Sales 60
Motorcycle 80
Music, Dancing, Drama 9
Musical Instruments 66
Needlecraft 7N
Offices to Let 36
Oils, Mining, Timer 51
Out-of-Town Rentals 27
Painters 7E
Personals 3
Poultry and Supplies 71
Property for Exchange 56
Rabbits 72
Radio 68
Real Estate 40-49
Rentals 30-39
Repairmen .... See "For Sale" ads
Rooms (Board, Hskpg etc.) 29
Rooming Houses For Sale 55
Roofers 7B
Schools 8-9-10
Shops To Let 37
Situations Wanted 17-18
Stocks Bonds, Investments 50
Stores and Studios To Let 36
Teachers 8-10
Trades Taught 10
Tractors 85
Transfer-Moving-Storage 19
Trucks 81
Trailers 81
Travel 91
Travelers' Sundries 92
Trucking—Freight 82
Window Shades 7H

CLASSIFIED ADVERTISING RATES
November 1, 1923
For each line (five small words)
CONSECUTIVE
First day $0.20
Second to sixth day .... .18
Seventh day and thereafter .... .15
One week 1.25
Broker's Cash Discount 10%
(Minimum, 12 lines in one advt.)
MONTHLY CARDS.
Four change a month $4.00
MONTHLY FIXED SPACE.
Change daily $4.50
(Minimum 2 lines)
EXCEPTIONS.
Rooms to Let .... Flat, net .10
Situations .... Flat, net .18
(Must be consecutive.)

7H CARPETS

Rugs From Worn Carpets
Beautiful reversible rugs made from any kinds of carpets and rags. CARPET CLEANING ECONOMY RUG WORKS 3227 Filbert St. Piedmont 3310.

7H MATTRESSES

A REAL Service — Mattresses remade in one day. Your credit is good Just phone Merritt 240 MULLEY MATTRESS CO. E. 12th St. at 6th Ave.

BEAR MATTRESS CO.
Mattresses made over, $3.00 New covers $2.50 and up. Day service. 957 33d st., nr. S. Pablo. Pied 3233

7H GARDENERS

GUARANTEE new lawn, Jap. garden making a specialty Pd. 8786J.

GARDENER—Exp. American, by day or month. Thornwall 930.

GARDEN work exp. Jap New lawn special in Oak. Ala. 275W.

GARDENER, exp. Jap. L. 3435.

LANDSCAPER; day or contract Lays shrubbery, build new lawns, take charge of homes during summer vacation. Fruitvale 4880J.

LANDSCAPE gardener, care lawns, pruning, new lawns a specialty. Pied 5039W. 1024 56th st.

7H HOUSECLEANING.

GENERAL house cleaning. L. 9549

HSWK., rel. expr. Jap. man. O. 6619.

HS. cln., window wash. Lk. 1817.

7H CARPET CLEANING.

A B C CARPET CLEANING O. 5746.

RUGS Cleaned. Lester Shampoo Process. 1st and Adeline. O. 4184.

7H SHADES.

WINDOW SHADES
Higham & Son. 1612 E 15th. F. 4595

7H POLISHING.

FURN., floors. Hobson. Lake. 5499.

7H FEATHERS.

BEDS, Pillows, steam cleaned. Mattress Works. Strongren & Son OAK. 3341

7N NEEDLECRAFT

One line, one month, $4.00

7N—DRESSMAKING, MILLINERS

ALT. TAILOR. Dressmkr. O 8712.

DRESSMAKING — gowns, coats remod. 415 12th st. Oak. 6269.

DRSMKR., remod., exp. Pied. 6117J

DRESSM., rem., day or home. O. 6406

PLAIN sewing; need immediate work; will call. Elm. 1592

7N QUILTING

QUILTING—All kinds. Ala. 3685

7B BUILDING TRADES

One line, one month, $4.00

7B—CONTRACTORS, CARPENTERS

A— BUILD
Bungalows, flats, apts. in great demand. We can make your money earn 20%. Plans, specifications free. We furnish money. Phone, we call.
CALIF. BUILDERS CO.
1536 Franklin St. Oakland 72.

AA— BUILDING
Apts., stores, houses. Plans, estimates, financing free. Mr. McCoy. H. M. McINTIER CO., 1528 Franklin. Oak. 2412; eves. Ftvl. 457J.

AA—J. B. BISHOP—All kinds of building construction; specialist on apartments, bungalows, homes. Phone for appointment. See some I have built. Berk. 8883W.

A-1 CEMENT WORK
Walks, steps, gar., found. P 7594J

A-CARPENT., contr. job wk., low rates. 2326 Tel., Lakes. 898.

A—CEMENT work reas. Lake 6631

BUILDER, carpenter and jobber. Fruit. 4636J. 4209 Sutter st.

BUNGALOWS built at reas. cost. Plans free. Lakeside 10378.

CARPENTER; remod., repairs, bids Good work, reas. Wright. Oak. 4394.

CARPENTERING, job work and remodeling. Fruitvale 3301J.

CARPENTER, builder.; remod., repairs; est. free. Pied. 6796R.

CARP., repair or new work; day or cont.; garages to order. Lake 1557

CARPS., repairs, cheap. Oak. 8591.

CONCRETE work. Thornwall 4213.

GOING TO BUILD?
Save money by getting less costly lumber and building materials through the advts. under "For Sale Miscellaneous." (Class No. 60. You are now reading class No. 7.)

G. DOWNIE, carp. and builder. Remod., repairs and jobbing. Mer. 5367; res. Mer. 1498.

Why Not Build Apt. House?
If you have clear lot will finance entire cost of apt. house. Cal. Builders Co., 1636 Franklin. Ok. 72.

WILL build 5 rooms bungalow complete $2750; 4 rooms $2250 Fruitvale 6529.

7B MANTELS BUILT

CHIMNEYS and mantels built, repaired; guar. C. H. Prinz. O. 9243.

7B—ROOFING, REPRNG., SHNGLNG

A1 ROOF repairing and painting, reas. Granlund, Alameda 2629W.

H. J. EDWARDS—Reshingling and repairing roofs; 30 yrs practice in Oak.; liability. O 7248.

7B ELECTRICIAN.

OLD HOUSES WIRED

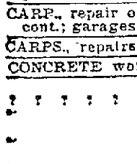

FIXTURES REFINISHED
Estimates Cheerfully Given
Kenyon Electric Co.
526 13th St.
Lake. 2000

7B PLUMBING

AA—Schoenfeld—No job too small or too large. Lakeside 6495.

PLUMBING, any kind. Mer. 4618.

7B CABINET MAKER.

CABINET and frame work reasonable. 3940 E. 14 st. Fruit. 142

7B—PAINTING AND PAPERING

AAA—PAINTING, decorating liability carried. Ala. 2877W.

OWN YOUR CAR

7B—CONTRACTORS, CARPENTERS Continued

A1 PAINTER and deco.; liability carried; work guar. Ala. 3143J.

A1 PAINTING, papering, reas. M. B. Ireland. Humboldt 2053.

A1 paperhanging; reas. O. 1884.

A-1 GOOD reliable man Mer. 2148.

XLNT painting, tinting, papering. Low cost. Lake. 6390.

PAPERING, tinting, painting, $5 per room. Work guar. Ftvl. 6529

MARSHALL Ala. 3134 Int and ext. paint., decor., anywhere Eastbay Est. given.

OLD-TIME PRICES—Expert paperhanging, tinting, house painting; 15 years' success here. Wm. MacDougall, 161 John st. Pied. 9568.

P. GANTT Painter, decorator; A1 work. Ftv. 5841J

PAINTER wants work, day or cont. Phone Elm. 330.

PAINTING papering, tinting, day or contract. St[illegible], 629 18th st. Oakland 7166.

PAPERING, painting, neat, quick, satisfactory. Ph. Fruitvale 3501J

PAPERING, painting, tint. My work and prices can't be beat. M. 2185.

PAINTING, tinting, papering, reas. Piedmont 1467W. 944 57 st.

Painting, paper'g, tint'g Lake. 3246.

PAPERHANGING 30c roll. F. 1514W

ROOMS papered; $5 up; also painting. Libilitey, Fruitvale 2519W.

S. L. COX—painter and paper hanging first class work Ft. 2994W.

SPRAY painting. H. Lovett. Ala. 223. Factory, cement bung and roof.

7B PLASTERING

A. M. Hite & Co. Plasterers and Chimney bldrs. Phone Oakland 8397.

BRICK, cement work and plastering; free estimates given. Lake. [illegible]

PAINTING, tinting $2 room and up. Clean, paint kitchen. Lake. 3890.

7B—ROOFING, REPRG., SHNGLNG.

A1 ROOF repairing and painting, reas. Granlund, Alameda. 462W.

BOWERS—22 yrs. exp., reshingling specialty; work guar.; liability carried. 932 14th st. Oak. 4755.

F. C. MEYER, shingler. Oak. 5432.

7B HARDWOOD FLOORS

AA—Old floors made like new; flrs. sanded, polished, stains removed. King, 2220 42nd Ave. Ftvl. 2369.

HDW FLOORS—specialty. Pine flrs. repaired, sanded, finished. Elec. machine. W. A. Taylor, Ftvl. 660W

Mivake Hdw. Flr. Co. Oak. 428. Pd. 1695. Floors laid, finished, elect. sanding, polishing, reas. 1st cl. work.

SAMPSON-VERNON FLOOR CO. Laying, elec. sanding, refinishing. Day, Lake. 2467 eve. Ftvl 3412J

4 LOST

BAR PIN, gold, wreath in center with pearl setting; either on College car or Gipsy Smith tent. Please leave at Morton's Jewelry Store and receive reward.

BANNER. Fairmount school, Sat., between Fairmount school and 16th st., Richmond. Ph. Humboldt 215; 3421 Grove. Oak.

BOOT—Bet. Brush and San Pablo on 15th street; please return to J. Fisher, 1511 Brush st.

CAMEO PIN, Mon. aft. in bus. dist.; reward. Ftvl. 2197R.

CURRENCY on Franklin st., Tuesday. Reward. Fruitvale 690J.

DOG—Wolfhound, light tan. May 20. Phone Oak. 1385. Liberal reward.

[illegible] between Bellevue ave., E car, 1st ave. and 9 car. Reward. Oak. 1849.

HIKING SUIT—Lady's corduroy, lost in Dublin canyon Sunday. 2 pair hiking shoes, also electric marcelling iron. Finder notify Cal. Auto Assn., Oak. 688.

KEYS, between Berk. and Oakland. Berk. 9240J.

Read "Autos For Sale."

MINK FUR—Sunday night on 12th between Bdwy. and Wash. 3054 Brook. Reward.

PEARLS, knotted string with white gold cross; Sun. or Mon. Berk. 6133J.

RING—Gents gold, carved onyx, bet. 11th and 12th st., Keepsake return T. and D. theater. Reward.

SHEPHERD dog; young; Saturday night; reward. Lake. 6743.

SETTER, Lywellyn female, grown. Reward. Fruitvale 4041W.

TIRES—1 bundle of 4. 30x3½ tires, marked for Emeryville Tire Co. From Hood Rubber Co. Notify Santa Fe Express Co. Phone Oak. 3646. REWARD.

TIRE COVER, 35x5, black patent leather finish. Lake 2955.

TRAVELING bag containing laundry on Telegraph car, Tuesday morning. Reward. Call Lakeside 7919 bet. 8:30 a. m. and 6 p. m.

WATCH and chain, gold; plain closed face, at Alum Rock park, Sunday, May 18. Phone Merritt 2725, collect; reward.

BERKELEY branch of Tribune, where you can advertise rooms—2121 Shattuck.

5 FOUND

PURSE containing money. Call Providence Hospital. See the gardener.

SHOES, child's brown. Call 1536 Market, apt. 6. Pay for ad.

SAXOPHONE—Call 788 Ninth st.

BERKELEY branch of Tribune, where you can advertise rooms—2121 Shattuck.

6 PERSONALS

ANY girl in sorrow, perplexity, needing a friend, adviser, is invited to call or write Miss N. Hudspeth, Salvation Army Home, E. 28th st. and Garden, Oakland. Fruitvale 3122.

Berkeley, California, May 19, 1924.
To whom it may concern: Mr. Willy Bessie A. Parks having left my bed and board I will not be responsible for any obligations incurred by her.
H. E. PARKS.

GIRLS in distress or trouble of any kind will find a friend in the matron of California Rescue Home. 2107 13th ave. Merritt 2186.

NOTICE OF SALE—Having bought delicatessen and grocery business located at 6833 Bond st., Oakland, California, I am in no way responsible for any debts or obligations contracted thereon by former owners. Present all bills before May 22, 1924. Signed A. L. SIMMONS.

NOTICE OF SALE—Having bought the grocery business located at 3317 Telegraph ave., Oakland, we are not responsible for any debts or obligations contracted thereon by former owners. Present all bills before May 28, 1924. C. V. JACOBSEN, F. McPARTLAND, J. C. MURPHY.

GAS Consumers' Association reduces your bills 15% to 30%. 364 12 st.

BERKELEY branch of Tribune, where you can advertise rooms—2121 Shattuck.

8-10 INSTRUCTION

One line, one month $4.00

FRENCH lessons; private, class. Coloring, 1961 27th st. Lk. 1013N

LANGUAGES Berlitz School, 2236 Bdway. L. 4122

BERKELEY branch of Tribune, where you can advertise rooms—2121 Shattuck.

Take your vacation in your own car, this year.

9 MUSIC, DANCING, DRAMA

A— Glines Dancing Studio
1405 1st ave. Adults in 3 priv. lessons. Beginners especially; elocution, tango. Classes Fri. Sat. Cars east pass door. Merritt 3601.

A—SINGING—Pure Italian method, succeeds where others have failed. E. Muse, 585 14th st. Lake. 7245.

A—JAZZ Piano playing, all pop. songs; real jazz time Christiansen School, 3847 Telegraph. Pd. 1624.

AMATEUR musicians; violin, oboe, 'cello, cornet, Fr. horn. 568 18th st.

BANJO Sax all instru. 8 les. $6. 1123 E. 17th st. Mer. 3063

BAY CITIES CONS MUSIC—All instruments. 1532 6th Ave. M. 1973

DANCE—Irene Walsh Studio 515 Sycamore at Telegraph. O. 8495

EVELYN Grace Cavanaugh Dance Studio. 561 11th.—Sat. aft.

JAZZ piano as should be taught. No exercise; $1 lesson. Ft. 5288W.

MUSIC written for songs O. 3229.

PIANO jazz, 12 lessons; beginners advanced. Waterman school. Fvle. 5635.

PIANO TEACHER, $1 lesson. 5761 Fleming ave. nr. Seminary.

SAXOPHONE Expert teacher. 336 Valdez. O 354

VIOLIN, piano; best method O 5196

BERKELEY branch of Tribune, where you can advertise rooms—2121 Shattuck.

10 TRADES TAUGHT MEN

A—NATIONAL Barber School, learn the trade and be independent; wages paid, tools furn. 417 10th st.

BERKELEY branch of Tribune, where you can advertise rooms—2121 Shattuck.

10—TRADES TAUGHT WOMEN

AUTO knitting. Gearhart Home Profit Lessons O. 9251 1581 Frank

MARCEL WAVE taught, $1.50 a lesson; manicure $1 lesson 2624 San Jose, Ala. Ala. 3396.

BERKELEY branch of Tribune, where you can advertise rooms—2121 Shattuck.

12-13 HELP WANTED

MALE

Advertising grouped by position as as shown by first word

ALL ADVTG. for "Trades Taught" appear under that heading following "Educational."

BLOCK AGENCY
605 Amer. Bk. Bldg.
Bkkpr., clerical, age 25 ..... $125
Clerical, payroll clerk ..... $90-$100
Office boy, age 18 ..... $65
Acct. Credit Mgr. $200
Bkkpr. Lbr. (Country) $200
Junior Clks. ..... $75-$80

BANK CLERK, ITALIAN
and Burroughs bookkeeper; must speak Italian; fine advancement opportunities. Call Berkeley 8949 this evening.

BOOT black—Exp. colored boy. 411—14 street.

BRIGHT YOUNG man under thirty; must be able to drive Ford car. Apply 9 a. m. to 12 m. Ask for Mr. Diggs, Hobbs Meat Co., 19th and Telegraph.

BRICKLAYERS, first-class, wanted for Furnace work. Apply Pacific Malleable Castings Co., 85th ave. and S. P. track.

COLLECTOR—Man from 21 to 30. Must know Eastbay section; good income, good chance for promotion. Only hard, industrious worker need apply. Call 373 Blake block.

CARPENTER wanted by contractor on frame buildings; must be good finisher, also framer. No other [illegible] swer. Box M165462, Tribune.

CABINET layout man. Must be first class. Box M165183, Tribune.

DELIVERY — YOUNG MAN WITH HARLEY-DAVIDSON MOTORCYCLE, ACQUAINTED WITH CITY STREETS, FOR DELIVERY PURPOSES, MUST BE NEAT APPEARING AND ACCURATE. APPLY PATTERSON PARTS, Inc. 2419 BROADWAY.

DIE CASTING machine operators wanted. Apply at Pacific Metal Works, 153 First st., S. F.

DRIVE Ford and work in store; young man. 1012 Broadway.

East Bay Clerical Bureau
312 Federal Bldg.
Steno., bkpr. $100

FOR "Help Wanted" advts. that require an investment see "Business Opportunities."

J. and L. turret operators. Potter & Johnson operators. Johnson Gear Co., Berkeley.

MAGAZINE collector, experienced, for Eastbay territory. Bond required. See H. Bull, 388 19th st., Oakland.

BERKELEY branch of Tribune where you can advertise rooms—2121 Shattuck

RADIO SALESMAN wanted by retail concern. Must be able to take charge of department and do some buying. State age, experience, salary wanted and phone number in reply. Box M200025, Tribune.

SALESMEN—I want 6 salesmen who can grow not merely well under responsibility and possesses unconquerable determination to succeed. Successful applicants will be thoroughly trained into making real money with unlimited opportunity for advancement. If you are broke or too wise to learn, don't waste my time. State name, address, age, experience and phone. You will be called and interview arranged. Box M167261, Tribune.

SALESMEN
Wanted immediately new home electric appliance firm; permanent position, fine advancement opportunity. Call in person, 1931 Telegraph ave., Thurs. a. m.

SHEET METAL worker; 1957 Telegraph ave., Market Metal Works.

SIGN work—Car owners to put up our signs; no exp. 2141½ San Pab.

WOULD LIKE to employ a few disabled men or women. J. E. Jackson, Gen. Del.

WEAVERS wanted at Alameda Rug Works, 2006 Everett st., Alameda. Ph. Ala. 3[illegible]

YOUNG MEN, CATHOLIC
desiring to become salesmen for city and road; big money while learning with excellent chances for advancement. References required. Call between 8 and 10 a.m. or 4 and 6 p.m. 312 Commercial bldg.

BERKELEY branch of Tribune, where you can advertise rooms—2121 Shattuck

13—HELP WANTED—FEMALE
Advertising grouped by occupation as shown by first word

AAA—I MUST HAVE 12 SMART, AGGRESSIVE GIRLS and YOUNG WOMEN AT ONCE. See me immediately. Miss B. C. Morton, room 214 Henshaw bldg., 11th and Bdwy.

BLOCK AGENCY
605 AMERICAN BANK BLDG.
Steno. ..... $100-$110
Steno. $100
Bkkpr., steno. $100
Steno., good at figures $90
Clerical (no exp.) $65

BLOCK AGENCY
605 American Bank Bldg.
Steno. ..... $160-$[illegible]
Legal steno. ..... $[illegible]
Bkkpr.-steno. ..... $90-$100
Steno., good at figures $90

CANNERY workers women only. Two room cottages for rent. Write for particulars. D. Di Fiore Canning Co., San Jose, Calif.

OWN YOUR CAR

13—HELP WANTED—FEMALE Continued.

DANCING partners; good wages. Majestic hall. L. 4790 aft. 8 p. m.

East Bay Clerical Bureau
312 Federal Bldg.
Exp. dictaphone $90
Bkpr., steno. $90
Cr. clerk, local $150

GIRL wanted, 1924 San Pablo.

GLOVE FITTER FOR PERMANENT POSITION
Must be thoroughly experienced in fitting gloves. Apply 10 to 12. Employment office on 10 st. balcony. Whitthorne & Swan.

GEN. WORK, 2 adults, from 9-5. 879 32nd st., off Market, rear

GROCERY clerk; experienced. Phone bet. 7-8 p. m., Mer. 4137.

HSWK., woman for light housework and help with two children in small apartment. Phone Merritt 2204.

HOUSEWORK. Middle-aged woman to do general hswk. and care for two children; small flat. 525 66th street

HOUSEKEEPER, gen. housework; plain cooking. Apply 1430 San Pablo ave.

HAIRCUTTER; experienced. Diehl's, 469 14 st.

IC[illegible] cream parlor—Italian girl wanted. 912—7 st.

LADIES—Are you capable of securing names of persons who are interested in saving money? Good pay, averaging $25 week. State if you are now employed or not, also phone No. Box M165652, Tribune.

LADIES—Encep. opportunity; permanent, pleasant work. Unusual remuneration. 218 Thayer bldg.

MOTHER'S helper. Refined woman to help with hswk., 2 babies, do baby wash; 8:30 to 7. $10 wk., car fare. Oak. 2059.

MAID experienced; white or Japanese, for general housework; good salary. Phone Lake. 6017.

MARCELLER — For Fri. and Sat. Steady work open for good operator. Fvle. 6415.

NURSES, waitresses, young. Housemaids. L. & S. Emp. Agcy. Room 69, Bacon Bldg.

SALESWOMEN
for new western branch of large eastern home appliance firm; must be aggressive and capable of working up clientele; permanent position with advancement. Call in person, 1931 Telegraph ave. Thurs. a. m.

SALESLADIES, CATHOLIC
City or road work; leads furnished, transportation paid. Rapid advancement to executive position. Call between 8 a. m. and 6 p. m. 312 Commercial bldg.

OFFICE work, dictation and phone. Steady work to Tech. or Fremont grad. over 18 yrs. Box M165544, Tribune.

STENOGRAPHER with high school education for position with a future; experience not necessary. Box M165,929, Tribune.

SOLICITORS—Good lady solicitors; good returns; references. Piedmont Cleaning and Dye Works, 452 25th st. See Mr. Gardner.

WANTED—Lady with pleasing personality and well educated—university graduate pref.—for special advertising. Permanent position paying $46.80 wk., with promotion to one qualifying. 9-12 a. m., 388 19th st.

BERKELEY branch of Tribune, where you can advertise rooms—2121 Shattuck.

14—HELP WNTD—MALE-FEMALE

At Lawrence's Emp Office
395 10th St. Oak. 2462.
Laundryman, married or single, to take charge, wages open; waitresses (2) $18 week, J. and L. man, operator $5.50 and up. Grinder, finish work, $5.50 and up.

STATE FREE EMPLOYMENT BUREAU
401 Tenth Street, corner Franklin.
Phone Oakland 781.
MALE DEPARTMENT
1 draftsman (machine design) ..... 70c up
3 office boys (high school graduates); Bank, San F. $70-adv
2 junior clerks, San F. $60-adv
2 salesmen, lingerie and silks.
2 nurses (mental) $50-found
Oriental school boys and house boys, with family references.
WOMEN'S DEPARTMENT
Miscellaneous.
Waitress, resort Sonoma Co.; exp. only ..... $50-td.
Chamber maid, resort Sonoma Co. Exp. only ..... $50-fd.
Domestic, Pied.; local refs. $85
Cook, Pied.; local refs.; small family, 3 in help $80
Cook, Pied.; 3 in help; fam. refs., $90
Second maid, San Mateo ..... $75 up
Exp. ironer, French Laundry $3.50
Second cook, institution; young, must live there $60
Inf. nurse, baby 4 weeks; local refs. $65
Ch. nurse, baby 19 mos. $65
Domestics, all prices ..... $25 to $90
Cook and second maid same family ..... $75 and $65
SALESMAN going on vacation, good side line. 1127 8th ave.

BERKELEY branch of Tribune, where you can advertise rooms—2121 Shattuck.

15—AGENTS-SALESMEN WANTED

Auto Salesman
We have opening for A-1 Salesman. Best proposition on the row.
See Salesmanager
2835 BROADWAY

AUTO salesman, to sell Hupmobile, Chandler and Cleveland motor cars; also used cars; in Alameda and Contra Costa counties. Exceptional opportunity for a good salesman. Apply at Hebrank Hunter A. Peacock Co., 3020 Broadway.

AGGRESSIVE middle-aged man with approach.; perm. 467 13th, rm. 35.

EXPERIENCED with automobile. Apply Oakland Realty Co., 593—13th st

NEAT APPEARING young men, 18 to 25 years of age, to join sales force. Salary and commission. Call 216 Bacon bldg., 8 a. m., ready for work.

OUR MEN earn as high as $100 week soliciting savings accounts. Apply immediately for position, 2675 College ave.

SALESMEN
We have the most astonishing financial deal in California and it's going fast.
$40,000,000 IN PROFITS ALREADY IN SIGHT
It sounds like the bunk but we can prove it. Come up and hear the story and line up with the happiest bunch of salesmen on the coast.
815-16 Syndicate bldg., Oakland, Calif.

SALESMEN — Married men. We have openings for two men who are anxious to learn salesmanship. Also for two experienced men. National concern, good earnings, permanent. A real opportunity for men with initiative. Apply 203 Fox-Oakland bldg.

Take your vacation in your own car, this year.

15—AGENTS-SALESMEN WANTED Continued.

SALESMEN or salespwomen, house to house; 50% commission, no load to carry. After 6 p. m., May 20, Humboldt 242.

SALESMAN to sell Ford cars, men with experience preferred; good opportunity for right man; must have good references. See Mr. Dahlem, 2401 Broadway.

SALESMEN—Territory open for live salesmen to handle home-made cookies; city or country; must have machine. Call at Bakery Department, Johnson's Cash Grocery, 4150 Piedmont ave., Oakland.

SALESMAN to sell stock in a co-operative building company, paying 10% dividends. A chance to make $5000 a year. Berkeley 3153 after 7:30 p. m.

SALESMAN — Energetic salesman for attractive club offer. Commissions paid daily. See H. Bull, 388 19th st.

SALESMEN WANTED
Apply 2430 San Pablo Ave.

SALESMEN to sell Hupmobiles, experience necessary. 2001 University ave. Thorn. 2610.

SALESMAN typewriter supplies for Eastbay cities; state experience and salary expected. Box F19220, Trib.

SALESMAN—Best selling proposition in city; $7 to $10 a day. Call 526 18 st., 4:30 to 6 p. m., apt. 16.

SALESMEN, 2 live wires. Let me talk it over with you. Commission. 4481 E. 14 st.

$4 SALE pays $2 coin; demonstration sells. 211 Federal Bldg.

16 EMPLOYMENT OFFICE

AT OAKLAND EMP. L. 820
Miss McHenry, 13th at Bdwy.; rm. 3, over Owl. Good reliable help.

A. L. NELSON EMP. L. 9346
467 13th, rm. 24. Select help.

WE CAN supply you with experienced secretaries, stenographers, typists, bookkeepers, comptometer, telephone and adding machine operators, billers, clerical workers and all other office help within a moment's notice and without charge to employer or employee. Phone us. Oakland 781.
STATE EMPLOYMENT BUREAU
10th and Franklin sts.
Oakland, Calif.

CHINESE Oriental help, hs. clean. 720 Webster. Oak. 6123

East Bay Clerical Bureau
312 FEDERAL BLDG O. 247.

BERKELEY branch of Tribune, where you can advertise rooms—2121 Shattuck.

17-18 SITUATIONS

17 WANTED—MALE.

ACCOUNTANT, experienced, employed, desires to keep small set of books evenings, or do other clerical work. Box M159701, Tribune.

ANY KIND steady work; must be had by young European mech., exp. who is intelligent, honest and looking for future. Wm. Grimm, 582 21st st.

AUTO MECHANIC—Al. 14 years exp. Phone Lakeside 5547. Ask for Newlin.

ANY KIND work; Japanese man. Phone Lakeside 4120

ANY KIND—cut grass; clean lots. Merritt 882

ANYTHING—Jap. man, work by the day or hour. Oak. 8487.

ANY KIND, by couple; best of ref.; pref. janitor. Box M155847 Trib.

BUILDING trades are not listed in this classification, but under [illegible] is 17).

CHAUFFEUR for private family. Can take care of repairing; ex-army aviator; references. Call Oak. 2996, morning or evening.

CUT GRASS and weeds, handy with tools. Phone Fruitvale 938J, evening.

CLERK—Real estate or other light position by man past 50 yrs.; exp. Box M167063, Tribune

COOK—Japanese boy to cook evening dinner. Lake. 4673.

COOK—Exp. Japanese for family; no housework; refs. Oak. 5082.

COOK, expert, Jap. Berk 2580.

COOK, first class, in hotel or club. D. Landro, O. 517.

COOK—1st class Chinese, wishes position in family; many years exper. 735 Webster, Gee Dong.

GARDENERS—Advertise under "Gardeners," following "For the Home" (7H) on 1st WantAd Page.

GOING EAST—Will care for aged, children or accompany, part fare. Box M169174, Trib.

CREDIT manager; young man; married; exp stenographer and office man; reliable and conscientious; employed now; desires position. Box M168713, Tribune.

HANDY MAN wants work in apt. house, hotel; understands light plumbing, elec. repairs. Box M169168, Tribune.

HANDY with tools. Write H. P. Hansen, 916 Grayson. W. Berk.

HOUSEWORK, light; no Sundays or holidays; $17 week. Pied. 5988J.

HOUSEWORK—See "For the Home" under Situations Wanted—Female.

HOTEL clerk first class, A-1 reference, wishes position. Oak. 6402.

JANITOR in apartment or any other kind of work by Japanese boy. Box M168446, Tribune.

JANITOR—Japanese wants position in apartment. Ftvl. 796W.

JANITOR, experienced. Lake. 6458.

MANAGER—Young couple want a position managing an apartment house; references given. Box S22511, Tribune.

MAN WITH Dodge truck; perm. position. Berk. 2019.

POSITION WANTED with reliable concern; am middle-aged; several years' exper. handling automobile leases, credits and collections; am employed now; position not too confining object of change; can give satisfactory refs. Box M-165834, Tribune.

PRESSER, exp. on Hoffman mach.; steady work Oak 6209.

REAL ESTATE AND INSURANCE. Elderly man with car seeks opportunity to collect rentals, dig up prospective real estate buyers and sellers and handle insurance. Some experience. Member Masonic Fraternity. Prefer to work on small salary. What have you? Phone Elmhurst 1101.

RETAIL SELLING — Young man wants to learn retail selling. Sal. to start commensurate on ability. Box M165964, Tribune.

SALESMAN, driver or route man; reliable and energetic; good salesman; experienced food products, restaurant and grocery trade; can handle any other line. Box M165247, Tribune.

61,000 FAMILIES
(Not readers, but families) will see today's TRIBUNE.
In so many thousands of homes hundreds of things are needed—will be purchased.
Guns, kodaks garden plants, sewing machines, everything you sell, everything you do not use any more!!!
Are you advertising?

BERKELEY branch of Tribune, where you can advertise rooms—2121 Shattuck.

RETURNED SOLDIERS

ANYTHING—A young married man wishes steady work at anything. Can do most anything; lack of all legs. Box M167072, Tribune.

ANYTHING Ex-service man with Ford truck wants anything to do; steady. Pied. 2325W.

OWN YOUR CAR

RETURNED SOLDIERS Continued.

AUTO mechanic wishes position, all makes cars and trucks; have own tools; in or out of Oakland. Phone Lakeside 6453.

ANYTHING—Young man, entering university, desires employment afternoon and evening. Box M155071, Tribune.

CHAUFFEUR for private party or truck driving, will go anywhere. Also understand steam engines. 8 years experience with S. P. Call Fruitvale 2271. Mr. Pracht.

CHAUFFEUR, 12 years' experience, wants position with private family; will go anywhere. Call Oak. 8232. 1167 8th st.; Howard Favor.

OFFICE work, general; sales work; by experienced ex-navy man, 29, married; can drive car, trucks. Box M162192, Tribune.

BERKELEY branch of Tribune, where you can advertise rooms—2121 Shattuck.

18—SITUATIONS WNTD.—FEMALE
One line one week. 70c

ANY KIND of work—Young woman handy in sewing, drives machine. Fruitvale 6507.

APT. house manager; best ref., energetic woman. Mrs Wilson Mer. 3058. 536 E. 11th st.

COMPT. operator, wireless pos with reliable firm. Just completed bus. college course. Box M169287, Trib.

COMPANION or housekeeper for small family or elderly couple. M-165947 Tribune

COMPETEN TYPIST; can use dictaphone. Phone Berkeley 9088W.

COOK and hskpr., Swedish lady, on ranch only. 1818 28 ave

CARE of children by hr. by refined lady. Exp. Ref. Oak. 4281.

COMPANION, housekeeper; good nurse; ref. Oak 9251, room 4.

COOK—first class white woman; Phone Lake 7850. Apt. 44-A.

DR'S. office, laboratory experience, young lady, uses typewriter, ref., call Oak. 8434.

DAY WORK—Competent white woman. Oak. 7324; call 6-8 p. m.

DAY WORK or half days steady or per hour; colored lady. Lake. 5086.

DAY WORK—Capable white woman, good cook; Oak. 2838.

DAY or hour. Reliable colored woman wants work. Pied. 1669W.

DAY work; wash, iron, house cleaning; nice Jap. woman P. 5549J.

DAYWORK—House cleaning, washing ironing Lake 3990

DRESSMAKING — See "Dressmaking. Millinery."

DAY WORK or by hr. L. 8548.

HOUSEKEEPER, working; exper. apt. house or hotel; married; husband employed; exchange services for comfortable apt.; salary no object. Phone Franklin 4401.

HOUSEWORK, by colored girl; would assist after school till 7 p. m.; no Sunday. Box M165474, Trib.

HOUSEWORK—Girl for upstairs work or child's nurse. Speaks French. Phone Ala. 1030W. 2615 Buena Vista, Alameda.

HOUSEKEEPER — Exper. young woman for adults; quiet, refined people; town or country. V. C. Norton, Gen. Del., San Jose.

HOUSEWORK, general; Japanese woman. Lakeside 4762. Call after 8 p. m.

HOUSEKEEPER, young woman; position business people. Box M167216, Trib.

HOUSEWORK, col. girl. Lake. 2661.

HOUSEWORK—Finnish girl wishes position; wages $35 month. 1014 Cedar st., Berkeley.

HSWK., small family. Finnish girl, $75 mo., ref. Humb. 1545

HOUSEWORK, gen., by Swedish girl; ref. Fruit. 3279W.

HSWK.—½ day; $8 wk. [illegible]

HSWK., colored girl L. 998.

JAP. girl wants work by the month. Lake. 8858.

LAUNDRESS, exper., wishes work by day. Humboldt 1848.

LAUNDRESS, first class, wants work Thurs. and Fri. Oak. 7716.

LAUNDRY wk. Short hrs. Hum. 1897

LAUNDRY, cleaning; exp. white woman. Ph. Oak. 8001 after 5 p. m.

MANAGER of high class hotel or apts. by expr. business woman; refs. Granada No. 56.

NURSE—Maternity, chronic or any kind of cases. Oak. 5331.

NURSE in doctor's office or P. B. X. operator. Ftvl. 3512.

NURSE—Rel middleaged prac., day night; reas. Berk. 3184J.

NURSE, exp. pract.; maternity cases only. Elm. 252.

NURSE—Child's nurse; ex.; best of local ref. L. 826.

NURSE—Prac., exper. Oak. 8307.

OFFICE WORK—Young lady educated in Europe; 4 yrs. exp. in bookkeeping and typing. Pied. 2229W.

P. B. X. operator—Young lady, pleasant, neat appearing; can meet public, sell, do gen. office work, desires work immediately. Miss Pierce. Pied. 5550.

STENO.-SECY., gen. office work; capable, reliable woman, $90 mo up. Humb. 424.

TYPING and office work—Young lady. Fruit. 1283W.

STENOGRAPHER; 4 yrs. exp.; married; age 22. Oak. 6634.

SALESLADY in bakery or grocery store; exper. Lakeside 3967.

TYPIST—(experienced) wants circulars, folders, letters, etc., to address or stamp at home. Will call for and deliver. Alameda 870J.

TYPIST—Desires ge. office work, P. B. X. opr. Phone Fruit. 4261W.

WORK BY hr. or day. Young Amer. woman, pleasing personality, likes children and elderly folks; ref. Mer. 5572, bet. 6-7 p. m.

WASHING and ironing by the day; Japanese girl. B. 4978W.

BERKELEY branch of Tribune, where you can advertise rooms—2121 Shattuck.

20 APARTMENTS

One line, one month, $4.00

AUZERO APTS., 266-274 Lester, nr. Bdwy.; modern, completely furnished, 4 rooms, unfurn., above lake and park; superb view of bay and S. F.; latest built-in features, gar.; nr. E car & K. R. Apply 1306 Tribune Tower.

AVILLA GARDENS
565 Spruce, nr. Park blvd.; close in; just finished; Spanish Art Apts.; 4-r., $50; 5-r., $60. Oakland 8815.

Apartment House Assn.
Rental bur., cor. Grand Ave-Harrison Blvd. Apts., flats, bung.

A beau. 6 r. Lake apt. new, very attrac., reas., gar. O. 8165.

ATTRACTIVELY fur. 3 room sunny apt., hardwood floors; fine location; private ent., $50. Lake. 576 mornings or eve. between 5 and 7.

ANNA, Elm st., 3323—Sun. 3 rm. unf. mod.; nr. 34th-Tel.; $30. M. 1977.

ANNABELL, 586 24 st., mod. furn. 2 rm. apt., sunny, close in, reas.

AT THE HEAD OF LAKE
New 3 rm., bkfst. rm., sun. porch, fireplace, nr. K. R. and Grand car. Lease $55. Lakeside 8835. Gar.

ARNO APTS.
835 15—2-rm fur., nr. K. R., S. P.

APGAR, 533, nr. Teleg., K. R.—3 rm unf. mod., reas. to quiet tenants.

ALAMEDA 1916 Buena Vista; good 3-r. apt.; $40.

A mod. sun. furn. 3 rm. apt., slp. pch. Gar. Frt. 1945W.

AVZERAIS APTS., cor. 12th and Myrtle—2 r. sunny, furn., mod.

ADULTS—4 rm. unf. and 3 rm. fur.; Clare. dist., nr. cars. P. 3404W.

ANNSTONE, 2133 Webster—3-rm. sunny, unfurn.; st. h. Oak. 4830.

OWN YOUR CAR

20 APARTMENTS TO LET.
Continued.

COLONIAL DE LUNE
(7 palatial rooms)
$150—Probably the most beautiful 7-room ground-floor apartment suite in Oakland; hardwood floors, wall beds, large dressing rooms, stately living room, 18x28; tile baths, tile kitchen big open fireplace, steam heat electrically controlled, garage for 2 machines; near car lines, schools, city park and Lake Merritt.
1125 GRAND AVENUE.
Mrs. Barry; Humboldt 436.

AVALON, 337 42nd st., nr. Bdwy.—Bright 4 rm. unfurn., gar., reas.

ALACIA APTS., 1565 Madison St.—Furn clean 2 rms., reas.

A SUNNY unf., nr. Tech., Key R.; heat, ht. water, gar. P. 6322W.

BROWNE APT., 1525 OAK
Beaut. 5-room apt., fronting on lake; 5 min. to center of town; steam heat, elevator, janitor service.

BROADWAY, 5421—New and different, 4 rm., cor

21 APT.—FLATS
Continued

29TH AVENUE and East 14th (opposite Montgomery Ward Co)—Apartment flats, $55. Finest 4-room apartment flats in Oakland, including garage. New building; excellent large, light sunny rooms; wall bed; bed room; tile sinks and tile baths; linoleum kitchen; Jewell gas ranges; automatic hot water heaters. Apply MAIDEN, RITTIGSTEIN & CO., Real Estate, or premises.

30TH ST., 663, east of Shattuck; 3 room modern apt., bath, reasonable. Adults only.

53D ST., 717-719, 4 rms., hdw. flrs., lin. stove in kit., w. b., tile bath, gar., Pied. 7913J.

BERKELEY branch of Tribune, where you can advertise rooms—2121 Shattuck.

22 HOTELS

One line, one month, $4.00

CARLTON American and European plan. Teleg. at Durant, Berkeley. Louis Aber, Lessee. Also Hotel Main, Stockton.

HARRISON 14th and Harrison. Modern all outside rooms. Dining room. Rates $1.50 up.

HOTEL Majestic, rooms reasonable; also transient; near Broadway 115 15th st.

HOTEL WALDORF 1441 Bdwy reas rates

LARK wk. up; h. w.; nr S.P., K R 611 22 st., 75c day up, $4

SUTTER 11th at Jefferson Fireproof. Modern. Special rates to permanent guests.

Temple $1 day up, $4.50 wk. up. 269—12 St. Newly furn.

TOURAINE Attractive rates 16th and Clay

TRAVELERS 227 12 st Mod 75c da up; $4 wk up.

BERKELEY branch of Tribune, where you can advertise rooms—2121 Shattuck.

23 ROOMS TO LET

One line, one month, $4.00

AM ABOUT to take a fine house in Lakeside district, convenient to Key and cars. Furnished and unfurnished rooms available; home privileges; garage. Oak. 1604.

A lovely sunny front room, choice loc., gent. pref., $25. P. 3401J.

ATTRAC. furn. rm., lake dist., garage; gent pref.; K. R. Oak. 7465.

ALCATRAZ AVE., 541, nr. College ave. Sun. fur. rms. 1 or 2; r. w.

ALAMEDA—Furn. large fr. rm. and kitchenette. Ala. 1580W.

BEAUT. rm.; refined surroundings; h. w.; brk.; gar. opt. Ala. 3609W.

CASTRO st., 1012—Clean small front room for gent., $2.50 week.

CLEAN, sunny, quiet, mod. priced rms.; h. c. wat., garage. O 7326.

E 18 ST., 1624—Room for gentleman

GARLAND 65—Sunny rm., private fam., 3 min. walk to 29th and Bdwy. Lake. 7265; newly deco.

HOWE ST., 1261, 1 bl. west of Piedmont—Front rm. for 2, $5 week.

LAKE ST., 117—Ideal rooms.

MONTCLAIR AVE., 450, off Park blvd., lake dist.; gent. priv. res.; bath adj., nr. E car, K. R.; $17.50 Mer. 2702.

MONTANA, 2945 Dimond—Single and hskg.; com. furn.; reas. gent. pref.

N. E. cor. E. 18 st. and 4th ave—Nicely furnished sunny rm in apartment for single gentleman; reasonable. Call apt. No. 40 between 5:30 and 6:30 p. m.

PIEDMONT ave., 40... $4 wk.; h. and c. water; opp. K. R.

SAN PABLO, 1628—Small single rm., hot and cold water.

SUMMIT ST., 2808—Furn. rm.; every conv.; pvt. auto parking; reas.

SYCAMORE, 568—Sunny rm., priv. home, walk dist., reas. Lake. 1068.

SINGLE front rm., suit. for nurse, nr. College car. Humb. 2127.

SUMMIT, 3021, sunny rm., gar.

SYCAMORE, 620—Lge. furn. rm.

TAFT, 5606—Up frt., nr. College bus, gen. $12.50. Pied. 2217W.

VERNON ST., 670—Suite of rooms with private bath and large porch. Garage space. Every modern convenience. Home privileges. Private home. No other roomers. References exchanged. Pied. 2272.

VERMONT ST., 805—1 room, gent.

WADEAN Pl., 5428—Attrac. rm., refined home, use living rm., conv. trans., gas, apt. Ftv. 6405J.

WALSWORTH AVE., 225 — Furnished rm., bath and phone. Lake. 3661.

WEST, 1816—Sunny furn. rms. or with board; priv. family.

WILL SHARE lovely home with couple or two ladies. M. 2893.

1ST AVE., 1112—Sunny front room.

8 ST., 172, cor. Madison—Sleeping rm.; hot wat.; nr. cars, trains; $3.50 wk.

12TH AVE., 1817—Nicely furn. sun. room; nr. cars and trains; reas.

14TH ST., 727, near Castro—2 and 3 rooms nicely furnished; hardwood floors, etc. Reasonable rent. Phone Lake. 91.

16TH ST., 572—Sleeping room for gent, private family, $3 per week.

16 ST., 589—Furn. rm., $2.50 wk.

20 ST., 301, corner Harrison—Nicely furn. rm. for gentleman on lake.

29th ST., 597—2 sun. front furn. rm. Also 1 furn. r., gar., adults.

56 ST., 825—Sun. front rm., priv. home; conv.; nr. Grove, K. R. cars

95TH AV 1321—Gent's room

HOUSEKEEPING

Advertising grouped by location as shown by the first word.
One line, one week, 70c

ATHENS AVE., 853 (extension of 25th st. at San Pablo)—Newly furn. 2 and 3 rms. modern, $25 and $30 month.

ADELINE ST., 1518—2 sun. room ... and garage, $26 mo.

ADELINE ST., 1121, Oakland—Nice sunny room.

ADELINE, 1201, cor. 12th—2 nice sunny hskpg. rms. Call aft. 1 p. m.

ALA., 1042 Santa Clara ave.—2 cor. sunny housekeeping rooms ... bath

BERK., 2453 Ashby ave., sun. rm. and kitch., nicely fur. ok. 3693W

BERKELEY, 1811 Berkeley way—2 fur. hskpk. rms., elec., gas incl. $ fur. hskg. rms., elec., gas incl. $20.

BDWY., 1705—3 rms., facing Bdwy. $40 mo.; 2 r. $22 mo. Weekly rates. Elec., bath, phone. Downtown.

BRUSH ST., 2116—Sun. frt. rms.

E. 11TH ST., 645—2 rm. suite, neatly furn., sunny, nr. all cars, garage.

E. 13 ST., 1021, clean, sun. rm., kit. furn., priv. home, sep. ent.; $27.50 ... gas light, ph., lin. Mer. 4791.

E. 11 ST., 906—3 furn. rms., gar.; nr. cars; reas. Mer. 2375.

BERK., 1616 Ward St.—2 and 3 rm. furn., nr. transportation.

BERK., 2029 Berkeley way—3 fur sun. rms.; adults; ½ blk. Shattuck

BERK., 2125 Oxford—R. facing campus.

CASTRO, 1705—Clean, sunny, wall bed; auto space. Reas.

E. 17TH, 524—Large, sunny front room and kitch., gas, elec., linen free; $25. Merritt 1531.

E. 11 ST., 915—1 and 2 rms.; sunny; all conv. Adult. Mer. 3914.

E. 12TH, 547—Hskp. rooms, reas.

E. 12 ST., 1153—1-2-3 rooms; gas and elec. inc.; $10, $15 and $20 mo.

E. 21 ST. 3142, 1 or 2 furn. rooms kitchenette, garage. Pied. 916.

OWN YOUR CAR

24—HOUSEKEEPING RMS. TO LET
Continued

GROVE ST. 2703—2 lge. hskpg. rms. Rent reas.

GROVE, 3849—2 newly furn. sunny frt. rooms, near K. R.

HARRISON, 1523—2 rooms; also 1 with private entrance; hot water.

HOWE, 4288—Frt. rms. Pd. 8347W.

HOBART, 612—Furn. hskp. rms.

LINDEN ST., 2603—Sun. 2, 3 rms. mod., newly furn.; reas. L. 10388

MADISON ST., 1555—Beau., sunny front rms., reas. Lake. 7028.

MADISON ST., 1310—Sun. hskpg. rms., gas, elect., $3.75 to $6.50 wk.

MILTON, $60, off San Pablo; 3 fur. r.

MYRTLE ST., 2941—3 fine rms. $22.

RANSOME AVE., 2325, first flr., 3 c' fur. rms., yd. for baby; bas. gar. E. Oak. Ftvl. 4822J. 1 bl. to car. $30

SYCAMORE, 624—2 furn. rooms; gas and elec. furn., near Grove.

SAN PABLO, 2505—Sunny 2-rm. suites, gas, elec., h. water; $28 up.

SAN PABLO, 2604 — 2 cor. front rooms; elec., water inc., $25 mo.

SAN PABLO, 6121—Large hkpg. rm.; priv. ent.; gas, light. Hum. 2003.

SYCAMORE ST., 550 — Homelike hskp. rms.; close in; $18-$22; gar.

TELEGRAPH AVE., 2335—2 rm. suite $35 mo. and single room $4.50 per week furnished.

TELEGRAPH, 5622, nr. K. R.—Sunny hskp. rms., garage; after 1 p. m.

VALDEZ ST., 2332—Large, sunny room, kitch.; near cars. Key R.

WEBSTER ST., 2326—2 sun. hskpg. rms. Walk. dist. Nr. K. R. Inn $30.

WEBSTER ST., 1906—Large s. rm.; kitchenette, elec. gas, h., c. water.

1ST AVE., 1122—1 rm. kit. nr. Lake.

2 RMS. ... O 5822

2 AVE., 1218—Hskp. rm., walk. dis.

3RD AVE., 1449—Sunny 2 rooms; reasonable; near lake.

3RD AVE., 1251—Furn. 2 rms; private entrance; $20.

5TH AVE., 847—2 and 3 rm. suites; on car, local; sunny; reasonable.

5 ST., 176—3 fur. hskpg. rooms, private bath. Call mornings.

6 AVE. 980—Completely furnished 2 rooms, $20 per mo.

6TH AVE., 1804—Furn. sun. cor. rm. and kitch.; adults. Call p. m.

7TH ST., 724—1 large hskp. room, 5 blocks to Broadway; gas; electric light; water free, $13.00 month.

7 ST., 916—Sun. frt 2 r. hskpg.; laundry, bath; $4 week up.

7TH ST., 1050—2 nice frt. rms., nice yard; rent reas

7TH ST., 962—2 rms., $3.50 wk. up; bet. Myrtle and Filbert sts.

8 ST., 658—1 and 2 large rms.

11 AVE., 1346—2 rms, kit., furn. just renov., trans $25, gar ex.

12TH AVE., 1755—Sun. rm., kitchen; inc. elec., ph., nr. all cars, $6.25 wk.

12 ST., 590—Large front room for light hskpg. Suit. for two girls or couple employed.

12TH ST., 663—2 furn. rms.; gas, elect. included; on car line.

13 ST., 137—Lge. hsk. rms., kitch.; all conv.; nr. lake; $22 mo., $25 mo.

14TH ST., 716—Clean, modern; auto space; reas.

14 ST., 119—Three sunny, partly furn. rooms; lake view; parking space; $25

14 ST., 1054, furn. sun., clean, neat, 2 rms., wall bed, bath, free ph., $20

14 ST., 119—Large sunny fur. hskpg. attic room; $2.50 week.

19TH ST., 735—1-2 and 3 room suites for hskp.; gas, elec., bath, ...

19TH ST., 1216, bt. Adeline, Union—3 lar. sun. rms., nr. cars, gar.

19 ST., 772, nr. Brush—2 r. suite, $5.

24 ST., 518—Sun. front 1 rm., kitch. for 1 or 2 men. $5.50 wk.

24TH ST., 367—nr. Bdwy., rm. with kitch., h. w., elec. incl.; $4-$6 wk

24 ST., 432—2 mod. fur. rms.

24 AVE., 1533—1, 2, 3 mod., $15, $30.

27TH ST., 534—Clean, sunny front rm.; 3 rms. for housekeeping

27 ST., 542—4 hskpg rms.; gar.

29TH ST., 201—Sunny room, kitch.; also single rm.; all conv.; ph.

28 ST., 616, E. of Grove — 3 clean sun. rms. with priv. bath for bus. people with children; gas, elect., h. w., ph., wash., etc., inc.; also single rms. Oak. 5983.

28 AVE., 1609—1 rm. and kitchenette, furn., gar. $35

29TH ST., 637—Large, mod. front room, kitchenette, everything inc.

29 ST., 628—Rms. C. space. L. 3395.

35TH ST., 350—1, 2 and 3 rm. sunny rooms; opposite Mosswood Park. Apply p. m.

35TH ST., 350—1, 2 and 3 rms.; p. m.

$27.50—3 rms., bath. Elm. 93.

53 ST., 663—2 hskpg. rooms, gar.; everything private; nr. all transp. Pied. 2247J before 9 a. m.

55 ST., 538, nr. Teleg., K. R.—2-3 r. suite, reas., desir., clean.

25 BOARDING

Advertising grouped by location as shown by first word.
One line, one week, 70c

ALAMEDA, 2057 Central — Sunny rms. with board, home comfort; nr. trans.; reas. Ala. 232J.

A SUNNY home, suite or single, $35-$60. Poultry, milk. Frvl. 2906J.

ALAMEDA—Room and board in priv. home on carline. Ala. 3924J.

BERK. 2505 COLLEGE—2 large front sunny rms., also rm. with slpg. porch; nr. all transp. B. 6242J.

BERK., hills; ideal priv. home, nr. car.; excel. board. Thorn. 1471.

BOARD AND ROOM—Home comft.; Nr. Lake and trains. Merritt 3067.

BERK.—Bd. and rm., bath conn., priv. fam.; gar. Thornwall 1655.

BERK., 2200 Bancroft—Rm. and board; nr. all trans.; reas. B. 3459J

COZY front rm. ... bd., pv. fam ... for 2 ... 4551.

DOUBLE rm., gar.; E car. L. 6608.

E. 16TH ST., 442—Nice single room, excellent table; h. and c. water; music; near trains and cars.

E. 12TH 410—Well fur. sunny front room; excel. board, gentleman; gar.; close in.

E. 14 ST., 704—rm. and bd., suit 3 gents; hot, cold water, home cook

FILBERT ST., 1530, large front rm., nicely furn., for couple, P. 5219.

FRUITVALE AVE., 2375—Nice clean rooms; good home cooking; reas.

OAKLAND AVE., 525, near Moss—Large room with sleeping porch, hot water, steam heat; two meals for men; references.

OAK ST. 1565—Beautiful home on lake; rms., bath, board if desired, pool table, music, reading rooms; home cooking; furnace.

ROSE AVE., 918, Pied.—Large sun. rm., board, in priv. fam., nr. cars, Key; for young bus. lady or gentleman, ref. req. Humb. 266.

SANTA CLARA Ave., 368—Beautiful sunny room with bath, suitable two people; excellent meals, refs. Glen Court 76.

TELEGRAPH, 1968 — Desirable sunny front rooms, with or without board, Lake. 5115

TELEGRAPH, 2710, room and board, home cooking; men; Pied. 4663J.

WEST, 1411—Home comforts; 5 min. walk city hall; also board without rm. Oak. 6461.

8 ST., 51—Cor. Fallon; sunny rm. with board; ht. water; $9 wk

9TH ST., 397, cor. Jackson—Rm., r., c wat.; excel. table; music. O. 7649

34TH 610—Priv. home, large front room for 2 or 3, good home cooking; cars, trains. Pied. 8823W.

25—BOARD WITH ROOM TO LET
Continued

24 ST., 540—Large sunny rm., nicely furn., suitable for 2 or 3; also table board alone if des.; excellent board, cheerful surroundings for young people; piano, other music; use of parlor; garage; 2 blks. K. R., S. P. O. 6813.

34 ST., 617—Rm. and board for 2, respectable home; gar. P. 1930W

25A—BOARD AND ROOM WANTED

YOUNG man desires room & board in strictly private family, near E. 14th st. cars. Box M165577, Trib.

28 CHILDREN BOARDED

CHILD 2 needs playmate, kind care, yard; reg. home. B. 403J.

GOOD home for child. Ala. 1876J

GOOD home for child. Thorn. 2527.

NEWTON, 328 nice home inf., best care, rm. par., Mer. 5184

13 AVE., 1822—1-2 child., 5-7 yrs.

28 ST., 616—Bus. peo. who des. rel. care of child may find sun. apt., nurse's care during day.

29 INVALIDS' HOMES

A NURSE offers first class care; accommodation in own home. Lake district. Oak. 8731.

A BEAUTIFUL home for aged, large grounds and veranda; Mer. 1527

A REAL home, sunny, elderly or inv.; 1st floor; grad. nurse. E. 6988

A SUNNY home, incurables, convalescents; reas.; nurse O 8822 a. m.

A SUN. home, nurse. Ftvl. 6605W.

EXCELLENT room, board and care for elderly lady or couple in home. Pract. nurse, Humb. 2127.

Want invalid; nurse's care. F. 2064W

30 FLATS TO LET

UNFURNISHED
Advertising grouped by location as shown by first word.
One line, one month, $4.00

ALA.—Sunny upper flat, 5 rms.; hdwd. flrs.; on bay shore; nr. all cars; adults. Ph. Ala. 3712W.

BERK., 3122 King st., cor. Woolsey. S. F. trans. 5 r. sunny cor., $35.

ALAMEDA—6-room upper flat; slp. porch, hdwd. floors; all newly papered; near all transportation. Phone Alameda 2087W.

BRUSH, near 16th—Upper sunny 5 room flat, $40; very central; only 4 blocks Broadway. Laymance Real Estate Co., 588 17th st., Oakland 328.

BERK. Attr. sunny 6-rm. upper, nr bus., trains, cars, $45, water incl.; gar. 1920 Vine, at Bonita

COLLEGE AVE., 5287—3 new flats reas.; 3, 4, 6 rms., gar. Pied. 3233

CORNER flat, 5 large rooms, only $40. Inquire 893½ 34th st.

CHAPMAN ST., 2856, E. Oakland—3 rms. modern, garage; rent $25.

DAMUTH ST., 2022—Upper flat, 6 rms. G car to Ftvl. ave., N. 2 blks.

EUCLID AVE., 384 — Lake Dist. sunny 5 rms., gar. Apply before 1 p. m.

E. 14TH ST., 6502—6 outside sunny rooms; Pied. 5712-M $50.00.

E. 16TH ST., 2344—Lower 4-rm. flat, newly decorated, modern, sunny; near shopping district; $30, water included. Fruitvale 1650W.

E. 19TH ST., 1746—Cor. 5 rm. mod. up. flat; nr. high school.

E. 18TH ST., 264—Good 4-r. flat.

FRANKLIN ST., 2095—Elegant 4 room flat. Key at 2093 Franklin.

GRAND AVE., 1062—Elegantly appointed new 5 room upper flat, every modern feature and convenience, ...

GROVE, 2584—4 room flat, sleeping porch. Lake. 6640.

HOPKINS ST., 1205—$35.00.

PARK BOULEVARD DIST.
4 rms. sleeping pch., garage.

LYDIA ST., 876—5 r., fine cond.; close in, mod., sunny, $39. Pied. 4020J.

MEAD AVE., 814, nr. 26, San Pablo, 5 rms., bath, mod., close in, $30.

NEW, sun., mod. 5 r.; reas. P. 9287J

PARK BLVD.—1227 Hampel st., 5 sun. rms., basement, water garage, open from 12-5 p. m

TELEG., 6617—4 rms., bath, hdwd floors, linoleum, water inc., $40.

1ST ave., 1267, 5 rm. lower flat, garage. Transfer point Key system. Dandy business or professional location, $50 Mer. 1053.

4TH AVE., 1550 3 lge. rms., dr. and bft. rms., all modern, 2 blks. to K. R., sun all day; adults $45.

7TH AVENUE corner — Four-room unfurnished lower flat; close to, near Key Route and car lines. Large sunny yard. Rent $35, water included. B. H. Welch Co., 1757 Fifth ave.

7TH AVE., 1236—3 rooms, unfurnished, $25. Merritt 742.

7TH and Washington; eleg. flat, 7 rms., $19 rm. Inq 1111 Broadway

9 AVE., 2215—New upper flat; hdwd., wall bed, linoleum, garage, water; $45.

11 AVE., 1339—Up. sun. unf. flat, $35. Ph. Mer. 1039.

11 ST., 814, Apt. 6—3 rm. flat, w. bed, stove, garb.; adults. $20.

11 AVE., 2119—New flat; mod.; $45.

17 AVE., 1514—4 nice rms.; sun.

26TH AVE., 1012-1024— three rooms bath, basement $20.

40TH ST., 476—New 6-room flat; up-to-date; garage; ready June 1. Pied. 5183J.

41ST ST., 455—Sunny 4-rm. unfurn upper flat; kitchen furn., garage; nr K. R. Piedmont 8166W

4-ROOM cottage; store room and garage; 60 ft. on E. 11th st.; will sell my 2-year lease. 7717 E 14th.

31 FLATS TO LET

FURNISHED.

ADELINE ST. 1908, 3 rm., front yd., gar., clean, 1 blk. trains, $35.

COR. 22 ave. and E. 21 st., $30; 4 room lower flat, 2 beds. Apply 2227 E. 20th st. near Sinclair ave

COLBY, 6131—6 rm. upper flat, short time. Rent low. Adults. Pied. 1251. Inquire 6054 College.

CAMPBELL, 1063 West Oak, 5 rm. sun. upper flat, garage.

E. 33RD ST., 1371—Sunny mod. 4-rm flat, cab. kit., w. bed, bath, water; adults only; $32.50. Mer. 4491

E. 11 ST., 1037—3-rm. lower front and 4-rm. upper; nicely furn. adults. Mer. 3580.

E. OAKLAND—Mod. fur. sun. 3 rms. nr. trains, adults. Fr. 4365J.

FILBERT ST., 1510—Parlor, 2 sunny bedrms.; kitch., pantry; hot, cold water, priv. b.; adults; $37. Must be seen to be apprec. L. 457.

FAIRMONT AVE., 374—6 rms. and slp. prch., gar., fur.; adults.

LAKESIDE Dist.—4 large rms., sleeping porch, wall beds; sunny; furnished; adults. Phone Oak 439.

LYON AVE., 2926, off 38 Ave.—Up priv. fur., 3 lge. rms., bath, $35, inc. water, light, gas. Ftv. 7266

LAWTON AVE., 5272, near Clifton, 3 upper rms., partly furn., $20 mo

MAGNOLIA ST., 812—3 rm. flat; slp. pch.; nr. shovd., S. P. Lake. 1658

MARKET ST., 2811, private, 3 rms., sunny, nicely furn. flat.

NEWLY furn., 4 sunny rms., bath, 2 beds, gas range, $45. Pied. 2635J.

ORANGE AVE., 2653—Upper sunny, clean, 5 rms., 2 bedrms., garage

OREGON, 2141, Berk.—4 rm. furn.; conv. to cars, schools; gar.; $35.

11TH ST., 218, between Alice and Jackson—3-rm., close in, suit 2 families.

OWN YOUR CAR

31—FLATS TO LET FURNISHED
Continued.

SUNNY 3-r. slp. pch., lg. grounds, gar.; nr. cars, S. P. Elm. 702.

13TH AVE., 2138, 4 rm. new, h. w. flr., lease; adults; gar., $45.

20TH ST., 814—6 sunny rooms, nr. all trains. Rent reduced.

20 ST., 821—Flat nr. West and S. P.

24TH ST., 330—Comfortable sunny upper. Close in, near Lake

24 ST., 681—3 cozy mod., priv. ent

25 ST., 525—4 nicely fur., sunny rms., bath, piano; nr. Teleg., K. R. 7 min. walk 14th-Bdwy.; adults.

27TH ST., 352—6 very large rooms, modern; must be seen to be appreciated. Oakland 3067.

41 ST., 540—Sunny modern upper 5 rm. flat, wall bed, nr cars and trains. Pied. 5122J.

41 ST., 327, nr. Bdwy, Key Route; 5 rm., player piano, gar.

16TH ST., 682 near Grove; 4 rms. and gar. Adults. Oak. 7246.

64 AVE., 1389—Lower sunny flat; partly furnished, garage. Phone Pied. 1760J; key upstairs.

4 ROOMS furnished, $35. U. S. Realty Co., 3267 Adeline st., Berkeley.

32 OUT OF TOWN

LOS GATOS — Furnished home, sleeping porch, gar. Write owner 6121 Racine st., Oak. Ph. Pied. 6530

M. HERMON—Cottage, hot water, $12.50 wk. 115 E. 15 st., Oak. M. 1883.

33 HOUSES TO LET

UNFURNISHED.
Advertising grouped by location as shown by the first word
One line, one month, $4.00

AA—FREE RENT BUREAU AT JACKSON'S

Clay st., bet. 13th and 14th, will help you find a furnished or unfurnished house, cottage, flat, bungalow or apartment.

A—4 RMS. and sleeping porch; hdw fls., latest built-ins, gar.; in Steinway Terrace, $40 per mo. 4610 E. 14 ST.

A SUNNY cor., 2 story mod. residence; 4 bedrms., garage; nr cars fine location for doctor; $80 mo. Mr. Smith, Oak. 2160.

BERK., 2330 Grant—Rear 3 rms. bath; nr. trains. Berk. 5703J

BUNG.—new, 5 rm., gar.; 2 blks. to Grand ave., Key.; Oak. 8832.

BROCKHURST, 852 — New 6 rm.; linol., g. rge., w. htr. Sac. P 5561W

CHETWOOD, 614—6 large sunny rms. slp. por., gar. $60. Pied. 4968W.

E. 26 ST., 2020—3 room sun cott., rear; built-in feat., gas heater, $20. Call after 6 p. m.

FOR RENT
5 rm. bungalow, upper Piedmont, $60
Duplex bungalow, 4 rms. ea., $40
Apartments near lake, 3 r. $35; 4 r. $45.
E. CARL BANK
Mer. 1451. Oak. 1560

GREENWOOD AVE. 4157—New 6 rm. bung., tile bath, gar., h. w. heater, furn., nr. cars. Lake. 2851.

HUMBOLDT AVE., 2520—Modern 4 rm. bungalow, garage. E. Howatt, 1410 46th ave. Fruit. 2242.

HUMBOLDT AVE., 3018—Fine bung., 5 rm., bath, to responsible parties. Fruit. 5168M.

IF YOU CAN'T FIND the bungalow, apartment flat or house you want visit our
FREE RENTAL BUREAU
If it's for rent, we have it.
BREUNER'S
"Everything for the House."
CLAY AT 15TH

MOSS AVE., 360—4 room house, rear.

N. OAK—New cem. bung., 5 large rms., sunny; white enamel cab. kitch., hdwd. flrs., fireplace, gar., cem. walks, lawn, flowers. Close to S. F. com.; $50. Box M165885, Tribune.

NR. COLLEGE and Claremont; 5-rm. cottage. Pied. 6152W after 6 p. m.

NEW DUPLEX 4 r., wall bed, built-in feat., gar. Inq. 1361 E 27th st

NEW CEMENT 5 room house; hardwood floors, garage. Ftvl. 4679W

PERALTA AVE., 3813, Upper Fruitvale—New 5 rm. and breakfast nook, bung., gar.; let or lease.

SPAULDING AVE., 2435 bet. Sacramento and California sts. nr. Dwight way; duplex bung.; 4 rms.; hwd. flrs., $35. Ph eves., Glencourt 68.

SUTER ST., 4235—5 rm. mod. bung., brk. k., hdw. flrs, gar., nr. J. K cars to S.F. Adults. $50.

SUNNYSIDE, 124—Pied., 6 large sunny rms. E car, gar. $47.50.

VIEW ST., 4138—6-r. cmt. house; 3 bedrms.; gum finish; marine view; 3 blks. to 42d and Bdwy.; will lease to ref. adults; $65. P. 2711J.

9TH ST., 540, nr. Clay—4-r. cott., bath, g., elec.; bus. or res. $39. M. 256.

13TH ST., nr. Adeline—Sun. part furn. 8-rm.; gar. O. 3652.

21 AVE., 1623—Sun. mod. 4 rm. cot. rear, $30. Ftvl. 4264W.

23 AVE., 3091—4 rm. mod. bungalow. Garage. $32.50 mo. Fruit. 3140J.

30TH ST., 617—Four room cottage; bath, pantry, glass back porch, water heater; radiant heat; good location; clean; very desirable; $10 month. Owner on premises 2 to 6 p. m.

34 ST., 595—Cottage, Grove and Tel., 5 rms. and slp. porch; linoleum, range, basement, garage.

47 ST., 746—5 rm. mod. flat; hdwd. flrs., gas range, auto space, basement. Call bet. 1-2 p. m.

5 ROOMS; garage; oak floors; ½ block from Key Route station. $45 mo. Humboldt 1489.

33A—HOUSES WNTD UNFURNSHD

ALAMEDA, 4 or 5 rms. with gar., not over $35 mo. about July 1. Adults. State location, price, size. Box M 167175, Tribune.

5 OR 6 rms., gar., nr. trans. by June 1st; Lake dist.; reas. L. 4718.

34 HOUSES TO LET

FURNISHED
Advertising grouped by location as shown by the first word

A MANSION ON LAKE MERRITT FOR RENT

BEAUTIFULLY FURNISHED
4 Choice Bedrooms, Sleeping porches enclosed, sunrooms, billiard table, and dance hall. Double garage. Available for a period of 6 months from June 15. Shown by appointment only. Phone for full particulars. Thornwall 812, or Oakland 5956 evenings.

A FIVE room rustic cottage, high basement, completely furnished, $35 a month. Near Telegraph avenue and Key Route trains. Garage near. See Soldier Joe with W. L. Kightlinger, 6633 Telegraph ...

ALAMEDA, 719 Central ave.—Five rm. furn. bung., brkfst. nook; thirty min. S. F.

ATTRACTIVE six-rm. bungalow; enclosed sun rm.; completely furn.; piano; lease; $65. Mer. 3738.

BROOKDALE AVE., 4521—5 rm. mod. bung., furn., garage $60. Oak. 2710.

DOVER ST., 5028—4-room bungalow; modern; piano; garden.

34—HOUSES TO LET FURNISHED
Continued

DAMUTH ST., 2011, cor. Fruitvale Ave.—4 rm. bung., bk. pk., gar., hdwd. flrs., water heater, $40. Phone Ala. 2011J.

D ST., 5915; 4 rms. Incl. water, $20

EASTMAN, 2833—Classy new 3 rm bung., ... Thorn. 1160.

FURN. 4 rm. house. All fixed for chickens, nearly an acre of ground. Leona Heights Knoll ave. nr. Mountain Blvd. Ftvl. 5561J.

LOS GATOS—June 1, $10 per mo., 7 rms. Enquire 1617 Broadway, Ala. Tel. Ala 2695J

LOMA VISTA, 3758—Bung.; gar.

LAKE DIST., 5 r. house. L 8627.

PARK BLVD.—6-rm modern, furn. bung. Breakfast room, gar Merrit 2871 or Oak 1520.

PIEDMONT HOME, nice location; 8 rooms, garage. Pied. 2746J.

RICHMOND BLVD., 3060—Couple going east, will rent attractive home for 6 month; 7 rooms and breakfast nook, piano, heater, furnace, garage; lawn cared for. Lake. 437.

RICHMOND BLVD., 3955, Beautifully furnished 5 room house, immediate possession. Oakland 5767.

REAR cottage of 3 rooms, partly furnished, $30, U. S. Realty Co., 3267 Adeline st., Berkeley.

RICH ST., 491, nr. 42 Tel., June 1, 3 mo., modern bung., adults, refer.

STONEHURST, 5 rm. bungalow. Miss Sherlock, 10415 E. 14 st. Elm. 2692.

VERNON ST., 505—Bungalow, very attractive 5 rooms completely furnished; ideal location. $75.

WADEAN PL., 5456 — Beautifully furn. 5 rm. bung. and gar., nr. 55th ave., S. P. cars; year lease

WELL furn. 5 room home, lease 5 mos., ref., Pied. 2490J.

8TH AVE., 1075—5-rms., gar. $44; ½ cottage, yd. $30; nr. S. P., K. R.

53RD AVE., 1486—Sunny, modern bungalow, 4 rooms; rear; one block to cars and stores; $32.50.

42ND ST., 674, nr. Grove—Duplex bung., ph. and water free. Humb. 869 or Pied. 4035W.

53RD, 717-719, nr. Grove—New duplex bungalow, 4 r., wall bed, tile bath and s.; kitchen lin. and st.; very mod.; garage. Pied. 7913J.

60 ST., 973—Partly furn. 5 rm. cottage. Key at 975 60th st.

61ST ST., 390—Homelike, among the roses; 3-room furnished bungalow apt., adults; near trans.

72 AVE., 1630—New 6 rm. bung., garage, piano; $65 mo.

74TH AVE., 1441—2 rm. and 4 rm. house, $27 and $40; mod.; lts. inc.

8 ROOM HOUSE, nicely furn., suit. for roomers. Pied 5219.

34A—HOUSES WNTD. FURNISHED

HOUSE, good district; 3 bdr., gar., by responsible party. Pied. 4755.

JUNE 1st—4 or 5 rm. furn. house or lower furn. flat, North Oakland dist.; family of adults. Box M165184, Trib.

WANT to rent furn. house suitable for rooming and boarding. Phone Merritt 4756.

46 OFFICES STORES

AND STUDIOS
Advertising grouped by location as shown by the first word.
One line, one month, $4.00

ATTENTION
TIRE SHOP—JOBBERS
Splendid corner store, 50x53. Will remodel Tenth and Webster st. See Mr. Bevan for particulars.
CAL. REALTY INV. CO.
1505 Franklin St. Oak. 6637.

FINE corner store for grocery or market in W. Oak; clean. I. Goodenough, 510 18th St.

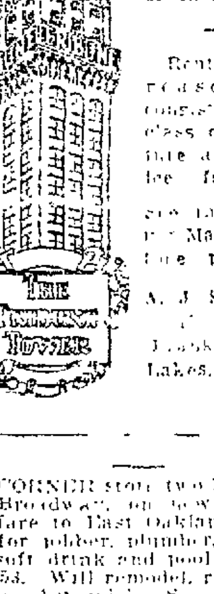

TRIBUNE TOWER

A few rooms available for leasing, single or en suite.

Rental rates reasonable, consistent with class of structure and service furnished.

See the building Manager in the premises.

A. J. SLAGHT
... Franklin Sts.
Lakeside 6000.

CORNER store two blocks from Broadway, on new thoroughfare to East Oakland, suitable for jobber, plumber, carpenter, soft drink and pool room; size 50x53. Will remodel, rent reasonable. Act quick. See Bevan.
CAL. REALTY INV. CO.
1505 Franklin St. Oak. 6637.

COR. MADERA and FLEMING, New store, Maxwell Park, suitable for any business; rent reas.

E. 14TH ST., 3941—Rent or lease—Store or build to suit tenant.

E. 16 ST., 3336 corner 34 ave.—Sunny, new, mod. 4-rm. bungalow; hdwd. flrs., near S. P. transp.

FOOTHILL BLVD., at 38th ave.—New stores, reasonable rent. Transfer corner. Big business assured. WALLACE HARDMAN & CO., 410 15th st.

FINE BUSINESS property; large build.; lg. lot. Cheap. 5011 E. 14th.

FOX BLDG., 208. Desk space.

HENSHAW Bldg., offices, single or in suite, Lakeside 1943. 207 Henshaw Bld.

OWN YOUR CAR

36 OFFICES STORES 36 OFFICES STORES

The New Koerber Building Is Ready for Occupancy

Neat, attractive, well lighted, fully equipped offices in a building located where all transportation meets.

Attention---Doctors, dentists and professional men. Everything up to the minute.

It will be to your advantage to consult us regarding our terms for leases.

Thomas Wheldon & Nutt
2029 Shattuck Ave., Berkeley, at the Key Route Station
Phone Berkeley 1209

Hopkins St., Dimond, store, rent or lease, good location small business.

WM. H. PARKER, Realtor
2015 Hopkins St.
Phone F. V. 2088.

PIEDMONT AVE., 4151, Store 20x50.

RICHMOND—Richmond office Oakland TRIBUNE. 1015 Macdonald ave. office space for rent; reasonable to steady tenants

WALSWORTH, 118 — Established location for electrical shop. Rent $20.

8TH ST., 163—Suitable for gro., delicatessen, barber shop or tailor shop, 3 living r. and garage. Rent only $32.50. Mr. Nelson, 70 Bacon Bldg. Lakeside 2182

12TH ST., 591—Desk room in ground floor office. Phone here. O. 218.

16TH ST., 530½—2 desirable offices for rent.

18 ST., 568—Studio and hall for various occasions; low rental. O. 1108

36A—STORES, OFFICES WANTED

FURNISHED 3 or 4 room flat, apartment or bungalow for June and July only. Can give best references. Write 2779 Poplar street. Oakland 2318.

WANTED—Store or room suitable for CARPENTER SHOP. Wright. Oak. 4334.

37—FACTRY, WAREHSES TO LET

A SMALL factory bldg., low rent 237 Bacon Bldg.

38 GARAGES

A1 GARAGES, any kind; sale, rent, $250, $3; terms. 985 54 st. P. 6270.

FIREPROOF garage, 70x40, open front, 40x30, 1550 E. 12 st.

GARAGE OR SALESROOM
TO LEASE
Ground floor, 7500 sq. feet; mezzanine 3750 sq. feet. Equipped with machine shop, pit, etc. Upper floor could be used for vulcanizing, top works, battery and ignition repair. Only 4 blks. from Bdway, on 12th st. Reasonable rent. Storage for 80 cars. Apply 1517 Franklin st.

GARAGES, any kind sale or rent. Terms. 1051 60 st. Pied. 9313.

40 LOTS FOR SALE

APT. SITE
OAK ST.
Near 14th st.
88x160
Facing Lake and Park. Wonderful site for hotel or apts. Price reduced for quick sale.

SHUBERT & DUNHAM 1706 BROADWAY. PHONE OAK. 1151.

APARTMENT SITE OR LOT FOR TWO BUNGALOWS

North side East 23rd street; size 75x100; price reduced to $2150; former price was $2500. Let us show you this fine property.
WHITE & POLLARD
1300 Webster st.
Lakeside 2700

A Chicken Ranch Site

¾ acre, ideal slope, rich garden soil, nr. San Leandro; $1000, terms.
1 acre bet. San Leandro and Hayward; 2 blks. to cars, close to schools; $1250, terms. Lake. 9785. Oak. 1036.
GEO. ELLIS, 392 17th St.

A SNAP—PIEDMONT

$2300 buys best level 40x100 lot in Piedmont. Just got it. Will be sold inside of 24 hours. Phone Oak. 2581 NOW.

A—Oakland Ave. Snap

50x102, view lot, apt. site, clear. Trade for flats. See Prescott, Bdway Realty Co., 4107 Bdway. Pied. 1138.

A BARGAIN LOT
Lake district, 2 minutes' walk Lakeshore Key Route, fine view Trestle Glen, Piedmont hills. Must sell. Price reduced to $1350, good terms. Lakeside 7910.

ALTA VISTA AVE.
50x100 .... $1600
Oakland 908.

A— MUST SELL
My Foothill Boulevard lot, priced reasonable. Box M 165560 Trib.

AA—LOT 50x175 on 46 st. nr. Market, $2000 cash; street work and all imp. in. Call $26 ... Pied. ...

A GOOD bargain in ... lots, 52x... sandy soil, only ... Ftvl. 215.

Beautiful Marine View

With a wonderful ... ground about ..., paved roads, city water, etc., looking directly into beautiful Piedmont homes and a grand ... outlook. For quick sale by owners. Priced at only $2750, $275 down and $27.50 a mo. Write ... T. Sheehy, 1581 Excelsior ave., Oakland.

BEAUTIFUL HOMESITE

70-ft. frontage 207 ft. depth Commands inspiring panoramic view. Investigate this unusual site, close to transportation. Price $2850 includes all conveniences. Community swimming pool is close by. Terms. Write owner giving phone number. Box M-180158, Tribune.

BEAUTIFUL view from this 100x165 lot on paved street, pretty situation, city water, elec., phone, view takes in S. F. bay and the beautiful wooded oak hills; only $550, terms $5.50 mo. Tel. Lakeside 1600 or call at top floor 1110 Broadway, Oakland

BUILD INCOME

A ... corner for apartment or duplex. This is a real sacrifice. Jones, 5320 Fairfax Ave. Fruit. 1796.

BROADMOOR Dist., lot 125x100; st. work, sewer and sidewalks in and paid for at $700; small payment down. Box M155821, Trib.

BARGAIN, Rockridge lot 40x130, $800. Buffum & Holmes, 6099 Claremont. Pd. 5802.

40 LOTS FOR SALE
Continued.

BEAUTY AND VIEW WITHOUT CLIMBING MOUNTAINS—CONVENIENCE OF LOCATION WITHOUT THE SACRIFICE OF ENVIRONMENT. A HOMESITE IN THE DISTRICT THAT IS FIRST TO REFLECT UPWARD PRICES. THAT'S THE APPEAL OF

Lakeshore Highlands
OAKLAND

These exceptional homesites now available:
$1000—52x150 Fleet Road
$1175—50x156 Cavanagh Road
$1400—60x165 Indian Road
$1500—50x100 Mathews Ave.
$1750—75x100 Underhills Road
$2750—50x150 Excelsior Ave. (Fine View)
$1500—65x 94 Bowles Place
$2100—63x 80 (Corner Bowers Road
$2350—50x164 Cavanagh Road
$2500—61x 96 Sunnyhills Road
$2500—95x135 Corner Trestle Glen Road
$3250—70x 76 Sunnyhills Road

Walter H. Leimert Co.
770 Lakeshore Ave. Lake. 974
From S. F. take Key Ferry and Lakeshore train direct.

BEAUTIFUL view lot—A rare buy, near lake, with 125 ft. frontage, oak, choicest location. Sacrifice, or will trade for bungalow. Lake. 6458.

BEAUTIFUL view fully improved lot, 50x107, restricted dist. Spruce st. nr. Marin ave. in Berk. A gift $1250. Box M61719, Tribune.

BUSINESS or residence lot nr. Fairfax sta., $850, owner, F. 2161.

CAMP SITE

Big lot 50x224, on good gravel road. Many beautiful trees, city water, sunny exposure, 1150 ft. elevation. You can buy this for $350 cash or on terms $52.50 down and $3.50 a month. Owner. Box M159750, Trib.

CORNER LOT, 50x100 level and ready to build on; will sell for ½ cash. Price $1500. Make an offer. Owner, Pacific 5172.

FINEST HOMESITE

In Oakland, adjoining beautiful Piedmont; about 4 acres. Unobstructed marine view. Surrounded by trees. Priced to sell. Best buy today. Box M228313. Tribune

FINE lot for flats E. of Telegraph, 45 ft. front, $1250. Buffum & Holmes, 6099 Claremont.

Give the Children a Chance

$70 cash and $7 per month will put you in possession of a wonderful view lot, with 100 foot frontage. Contains over ¼ acre. Can be developed into beautiful homesite. Only 15 minutes from East 14th st. Mr. McConnell, Lakeside 1600. (Fruitvale 3904, after 6 p. m.

GREAT SNAP

Lot 50x120 on 71 ave., north of E. 14 st, only $400, $50 down, $10 mo. Enquire cor. 72 ave and E. 14 st.

HALF-ACRE CORNER

In Upper Fruitvale dist., ideal climate, fine garden soil and you can build a little temporary place here. Full price only $900; $85 down and $9 mo. buys it. Box M152510, Tribune.

HERE IS A SNAP

Large lot with 100 foot frontage on Moraga road. Just step out of your house and catch Bus. $1050. Call Mr. Negley, Elm. 788.

HAVE several choice lots in Forest Park that I will consider trading for ... bonds or contracts. Box M167832. Trib.

HOPKINS st. lot, near 38th ave.; $30 ft. Mr. Osborne, Oak. 1392.

IT'S THE PRIVATE PARK

Atmosphere of this lot that appeals; 90 feet of it fronts on Moraga ave., with transportation passing the door. It is covered with oak trees and contains a quarter of an acre. You can buy it for $1000; $100 down and $10 per month. Call Merritt 2413.

IDEAL HOME SPOT

Beautiful view, level building site. Double frontage, 40 ft. deep, 47 ft. front., 86 ft. rear, on Grand View Drive. Only $825. Phone Pied. 4372 this evening Miss Shinn.

I HAVE 4 lots at $485 each; 1 at $549; 1 at $570. Will furnish lumber on easy terms for small house. Pay $50 down and $25 per month until lumber is paid for, then $5 per month on lot. Box M155826, Tribune.

LAKE DISTRICT SNAP

Good view, 1½ blks. to Key and Lakeshore cars, $1175. Lake. 9785.
GEO. ELLIS, 392 17th St.

LOTS! LOTS!

Warfield 55x180..................$2350
Ft. Hill blvd. cor., 28x126... 2000
San Ray, 56x160.................. 2550
Owner, Piedmont 1320.

LOT BARGAINS

We have lots in Melrose, Elmhurst, on Foothill blvd., that are absolute bargains; $350 to $2000. Easy payments. 1415 46 ave.

LOTS $175 and up, San Pablo cor., $1050, terms. Salesman at Nissen Tract Office cor. San Pablo and Orchard aves. Phone Lake. C0...

LOTS—Young's Lottery. Elm 2516.

OAK SPRINGS
the
PARK BEAUTIFUL
Merritt 1057

PICK up on 75 ft. lot, 113 deep, $1400. Close to schools, shopping and cars. Choice of 2 more level, all improved, 40x100. 2425 Fruitvale Ave. Fruitvale 1925.

Near Claremont Hotel

257 ft. frontage; oaks; improvements. Priced at $875 for quick sale. Phone Mrs. Allen, Lake. 669 tonight

NEAR PIEDMONT AVE. DOUBLE FRONTAGE

50 ft. from Piedmont avenue 50x116 fronting on two streets. For immediate sale only $2950. See Robert W. Crane, with JOSEPH E. CAINE, ... East ... Bay, Bldg. Phone Oakland 2950.

QUIT RENTING

Investigate homesites in Beautiful Forest Park 9 minutes from Broadway, the ideal place for the family. Sites range in price as low as $475 and include all conveniences, transportation, etc. Write for folder. 1510 Franklin st., Oakland.

ROCKRIDGE view lots. Close to Broadway. Big lots and small, $40 a front ft. Buffum & Holmes 6099 Claremont, Pd. 5802. Open Sundays

ROSE NEAR TELEGRAPH,
40x100 .... $1600.
OAKLAND 898.

SEE OAK SPRINGS
FOR
SUMMER HOMESITES
Merritt 1057

THIS WILL APPEAL

SITE 50x154
A wonderful environment for the ... away from the congestion and noise, yet only a few minutes drive from Broadway. Price $750, includes improvements, splendid roads, electricity, telephone and other features. Look into this now; terms. Give phone No. Write owner at Box M160000, Tribune.

OWN YOUR CAR

40 LOTS FOR SALE
Continued

SPECULATOR—Blvd. lot, $700; $200 cash. Investigate. Box M165181, Tribune.

SUNNY EXPOSURE
LOT 60x238
Only 12 minutes from Kahn's, overlooking beautiful forest swimming pool. And you can buy it for a small down payment and $1.75 a month. Box M181404. Trib.

TREES AND QUIET

There's a wonderful view and an air of luxurious quietude about the whole place, but you are only 3 minutes from transportation. ¼ acre, restricted section, accessible. $2150; $215 down and $21.50 per month. Mr. Gayman, Merritt 2413.

There's a New Boulevard

Going in right away, in fact they have already got it more than two-thirds finished. I have 5 acres fronting on this boulevard which you can buy for $10,000; $1000 down and $100 per month. The street paving costs you nothing. Conservatively you ought to make $10,000 profit on this within two years. Hurry to see Deuniss, top floor Syndicate bldg.

GAR., cabins, models, 1157 71st ave.

NEAR E. 14th st.; large barn and loft for rent. Oakland 6611.

TIMBER COVERED

Homesite 57x389, macadam streets, city water, transportation in front of lot, electricity and telephone. Very easy terms. Box M223270, Trib.

THE HOME BEAUTIFUL

Over ½ acre wooded. Close to transportation. Streets in and paid for. Restful, quiet and only 10 minutes from 14th and Broadway by auto. Yours today for only $100 down and $10 per mo. Write E. T. Fremming, Box M 165543 Tribune.

WORTH $35,000.
MY SACRIFICE PRICE
$22,500

ONLY $7500 CASH REQUIRED
Just off Telegraph Avenue and near 29th Street, Oakland. A big lot 75x130 improved with a remodeled eight apartment building and garage for nine machines.
It's actually worth $35,000. More than that, it should double in value quickly. Nominal income. I am forced to sacrifice for only $22,500, and easy terms can be arranged.
MY ILL FORTUNE
IS
YOUR GOOD FORTUNE
Sutter 5200
202 INSURANCE EXCHANGE BUILDING
SAN FRANCISCO.

$300 FULL PRICE

On paved boulevard, 50x180, with many beautiful pines, city water, etc., and only 11 minutes from Tech. high. Terms $45 down and $3 a month. Write owner at Box M-157413, Tribune.

$150 TO $300 for full improved lots on easy terms $1 a week. Clearance sale of remaining lots in the Annex, close to cars, schools, shopping dist. Take San Pablo ave. car to county line, walk one block north; agent in office daily.

$950—Havenscourt, fine level lot; st. work done; 37½x100; ½ block above E. 14th st. and walking distance ... station, fine location for bungalow or flats. P. 8595W.

54x219

Double frontage with macadam streets on both sides. Small creek running the year round. Wonderful oak trees and ferns growing abundantly on this site. Will sell on terms of $13.75 a month with small down payment. Owner, Box M157412. Tribune.

$1300 BUYS a close in sunny corner lot ... East Oakland, 44x90. J. S. H. ..., owner. Humboldt 1300.

½ ACRE KNOLL

Situated in Montclair. Wonderful view of wooded hills. Price $1500. Close to transportation. Phone Lakeside 1600 or Merritt 2515, after 6 o'clock. Call for Mr. McConnell.

¼ ACRE IN MONTCLAIR

Two blocks from transportation; beautifully situated. Price $850. Call Lakeside 1600 or Merritt 2515 after 6 o'clock.

65 FT. FRONTAGE, ideal location, Lakeshore Highlands, Key and Oak. cars near; $600 below real value. Owner, evenings. Pied. 6494.

100 FT. DOUBLE frontage lot, located in beautiful Claremont district; oak trees, magnificent view. Only $750; easy terms. Phone Mr. Walters tonight. Berk. 7699W.

96 PINES

61x324. Beautiful marine view, only 10 minutes from Broadway. City water, good gravel roads. Why pay rent when you can have this for $7.50 per month and 2 months' rent will make the first payment? Owner. Box M-160989, Tribune.

40x110, 79 ave....................$ 500
50x105, 73 ave....................$ 750
175x105, Halladay ave.......$2950
100x180, 105 ave...............$1500
Young's "Lot-tery," 7717 E. 14.

100x180 on R. R. spur, $1650, terms. Young's "Lottery," 7717 E. 14th st.

40A LOTS WANTED

ALAMEDA—Betw. San Antonio, Union, Caroline and the bay. State location, size, price. Box M 167745, Tribune.

BUILDER has cash for lots anywhere. Box M 167782, Tribune.

LOT for cash. Owners only. 5315 College ave.

SELLING LAND
IS OUR BUSINESS.

Last year we sold over a half million dollars worth of suburban property in 8 months. This year we want to sell Peninsula and East Bay property. Have a trained corps of salesmen and advertising writers, and are not afraid to spend money to get results for you.
MERCANTILE SUBDIVISION CO.,
SUITE 307-8-9-10,
LOEW'S WARFIELD BLDG.,
988 MARKET STREET, S. F.

WANTED—Vacant and improved property any size. Buyers waiting. SHEALEY & GOARD, INC. 4800 E. 14th St. Fruitvale 3490

1 OR MORE good building lots in good district; cash. Box M156701, Tribune.

TITLE SEARCH

ABSTRACTS & Titles. Save $10. Pac. Abstract Co., 308 13 st. O. 2825.

CERTIFICATE of title and escrows, prompt service. The City and County Title Company, Bank of Italy bldg., 11th and Broadway.

41 HOUSES FOR SALE

One line, one month, $4.00

A BEAUTIFUL

New, artistic bung. Just comp., 5 rms. and bkfst. rm.; hdwd. flrs. thruout. Tile bath, sink, shower, elevated bedrm.; cmnt. bsmnt., sep. garage. A1 const., close in, 3 blk. schools and cars. Best value in Oakland, $6500; terms. 1512 Excelsior ave. Also 1506 Excelsior ave., nearing comp., $6650. L. C. Fish, owner and builder, Mer. 2269.

Read "Autos For Sale."

41 HOUSES FOR SALE
Continued

A—THIS BEAUTIFUL PIEDMONT HOME $750 DOWN

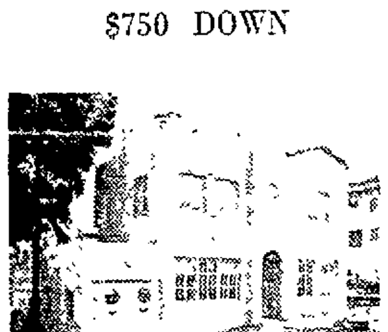

6 Rms., breakfast rm, wonderful view, $5950. Easy monthly payments.

M. C. BILLMAN
380 17th St. O. 5317 eve. F 2561J.

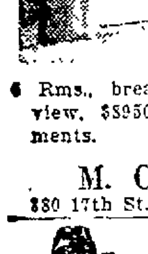

Auction Sale
FLATS
WILL BE SOLD
THURSDAY, MAY 22, 2:30.
944 E. 14TH ST.
4-4 flats: this property will double in value; income $145; terms.

319 LESTER AVE.,
Sale Friday, May 23, 11 a. m.
Beaut. home of 10 rooms; 1 blk from Lake; can be made into 4-4 flats with small expense.

1079 MANDANA BLVD.
Friday, May 23, at 2:30 p. m.
3 beau. new bungalows in Oakland's best residential district.

Saturday May 24, at 2 p. m.
50-acre prune ranch 5 miles from San Jose, on State highway; a real ranch for little money.

Sunday, May 25, 1 p. m.
At Menlo, Cal., 24 home lots with beau. oaks; also business lots in the heart of town.

Monday, May 26, at 2:30.
New Spanish Bungalow, 1298 Bates Rd., Trestle Glen.
All sales held on premises. Phone or write for information. If you can't attend the auction the day of sale, mail or phone us your bid.
C. H. O'CONNOR & SON, Auctioneer
1102 Tribune Tower. Lake. 6493

A REAL STEAL
6 rooms, furnace, hot water plant; large, beautiful view lot, 1 blk. off Park blvd. Modern and up to the minute in all respects. Owner needs cash, must go South. Act promptly; this won't last. $7750 and E. Z. terms. Ftvl. 1925; 3425 Fruitvale ave.

A— A SPECIAL LIST
$2750, 5 rms., rustic bungalow, close to S. F. and local transportation schools. This is good for investment. Just $250 cash, balance $30.00 month including interest.
THE HOUSE you dream about and wish you owned; 5 rooms and sleeping porch, wall bed, inst. water heater, 3 block from Seminary station, only $5600. Worth much more. Terms to suit.
A BARGAIN. Only $5250. Lot 40x110 5 rooms and wall bed, hardwood throughout. All the latest built-in features. Very restricted district, 5 minutes to Seminary station.
VERY DESIRABLE 5 room, hardwood throughout, 3 blocks to Havenscourt station. Above boulevard. Only $5250, easy terms.
SEMINARY REALTY CO.
2558 Seminary Ave.
Phone Elm. 1269.

A REAL BUY
Marine View, Berkeley
6 rm. Spanish bung.; garage; finished as superbly as a $10,000 house; convenient to city trains in Northbrae section; under priced at ONLY $5950; $750 cash and small monthly payment. Call for Mr. DuPont, evenings, B. 8357J.
HAVENSCOURT HOMES
We also have several new homes of 5 rms., price $5000 to $6000; small payment of $500 down or will take clear lot as first payment. Call/for Mr. Olson, evenings. Elmhurst 2847.
WM. B. PHILLIPS,
Associated with
PELTON—FAUSTINA
13th at Harrison sts; Oak. 2142,
Opposite Hotel Oakland.

A LAKESHORE
CORNER HOME
Situated on beautiful level lot, close to cars and Key trains. This beautiful modern home contains 3 family bedrooms and maid's room, glassed-in porch, built-in ice box, furnace, garage, etc. It is really beautiful and homey and a place you will be proud to own. The price is low in comparison to the actual value. Phone us at once for an appointment.
WALTER HARDMAN & CO.
410 15th st. Oakland 6392.

A Charming Home
Consisting of 7 rooms and cement cellar; specially constructed for convenience and comfort; excellent level lot, 100 ft. front by 117 ft. deep; high class parterre, nicely designed with splendid walks, lawn, flower beds, abundance of shrubs and flowers, fruit trees and green house; latest garage for 2 cars; in a select neighborhood on E. 16th st., near Fruitvale ave.; handy to Key Route and street cars; title clear. For price and terms see owner, 2919 E. 16th st., near Fruitvale ave. Phone Fruitvale 1396W.

A—Lakeshore Highlands Outstanding Bargain
This beautiful 6 rm. bungalow including 3 bed rms., bath, basement and garage, the main rms. finished in 2 tone enamel and stippled walls, is absolutely the best buy ever offered in this exclusive district, 1 blk. from Key and cars; reasonable terms, now is your opportunity, ask for L. L. Garrett with
M. C. BILLMAN
380 17th Street. Oak. 5317.

A—JUST off E. 14th and Ftvl. ave.; 2 splendid large modern homes, hdwd. flrs., garage, 1-3 acre beautiful grounds; a very choice property; ideal for income; only $15,000. Oak. 685, or Ftvl. 1377-W.

A— $3750, 5-RM. BUNG.
Like new; all built-ins; lot 40x122, wonderful garden, many fruit trees, chick house, gar.; nr. S. P. sta.; a sacrifice, as we are compelled to leave at once. 5014 E. 14th st.; Fruitvale 2461.

OWN YOUR CAR

41 HOUSES FOR SALE
Continued

A--- $250.00
down, balance like rent, buys this bungalow of 4 rooms and sleeping porch; lot 30x110; conven. to cars, schools and stores, sacrifice price $2750. Phone Oak 9314 bet. 9-10 a. m. or 4-6 p. m., ask for Mr. Schneider.

A-- $50 DOWN
New 4-rm. and breakfast nook with hdwd floors, fireplace, buffet, linen closet, magnesite sink, cabinet kitchen, all large rooms with plenty of windows, finest interior finish, rustic exterior.
FULL PRICE ONLY $3600
Balance $30 per mo. incl. 7% int. BETTER HURRY FOR THIS ONE.
G. H. ASHLEY 4514 E. 14TH ST. FRUIT. 5174.

AAA—Beautiful Bungalow
East of College. One block to Key and cars. Well built and very attractive 6 rms. and breakfast rm. Only $1500 cash, 3 bedrms. French gray finish. Fine lot. Furnace, Rund heater, garage. A bargain at $8750.
BUFFUM HOLMES
6099 Claremont
Pied. 8802
Open Sundays.

A—$100 DOWN
BRAND NEW 5 room bungalow, hardwood floors, French doors, open fire place, bookcases and writing desk, built-in buffet, magnesite sink drain, breakfast nook with disappearing furniture, 2 dandy bedrooms, with closets, built-in bath and shower with magnesite floor, fireproof garage, concrete run and floor, street work done, 3 blocks to S. P. station, restricted district. THIS IS REALLY WORTH WHILE. Price $4750. B. H. Smith, 1428 E. 14th Street.

ANOTHER BARGAIN
Rockridge sec., east of College ave shopping dist. Big cemt. bung., 3 bedrms., brkfst. rm., 2 wall beds, oak flrs., cemt. bsmt., garage, sunny, $1700 down. Only $7750.

REAL OPPORTUNITY
Big 2 story cemt. residence, Rockridge sec. nr College ave., 6 rms. and s. p. with wall bed; oak flrs. best condition, garage, sunny; $2000 down. Only $7900.
PETERMAN-PERKINS CO.
5478 College at Taft. Humb. 407

AAA—ONLY $1200 CASH
East of College there is a sunny 6 rm. cement home that you will like. Hardwood floors, garage and a beautiful sunny yard for the kiddies. 3 bedrms. Heat. Basement. Only 2 years old.
BUFFUM HOLMES
6099 Claremont
Pied. 8802.
Open Sundays.

AA—ATTRACTIVE NEW
5 rm. cement bungalow. Everything ... Garage. Corner lot. Only $5750 with $1000 cash, blocks to S. F. trains and cars.
BUFFUM HOLMES
6099 Claremont
Pied. 8802.
Open Sundays.

AAA— 9-ROOM HOUSE, FURNISHED $1500.
On 5th ave. and E. 16th st.; apts bring in $80 per mo.; newly papered and painted; wonderful income proposition; only $1200 cash required. See R. N. McKinnon, forenoons,
WHITE & POLLARD
1300 Webster St. Lakeside 2700

A BROADMOOR BARGAIN
A BEAUTIFUL home situated on a lot 50x200. Wonderful garden, fruit trees. Close to S. F. and local transportation and schools. This includes floor coverings, draperies. You must see this home to appreciate the value. Terms and the price is right. $6500. Mr. Neilson, 2558 Seminary Ave. Elm 1269.

ARE YOU
Looking for a real home? Not one of those get-me-rich-quick places, lovely district, all new homes, close to schools, cars and Dimond business dist., 3534 Boston ave.; terms.
A. W. OWEN.
2518 Hopkins St. Fruitvale 8418.

AN UNUSUALLY convenient home of 5 rooms, on sunny corner lot; new and modern in every detail, hdwd. floors throughout; attractive rec hall, living room across entire front; garage; surrounded by new homes. $5500 on easy terms. Phone Fruit. 4918J after 6:30.

A LAKESHORE BEAUTY
up to the minute; barg. for cash. Owner, Pied. 1320.

A NEW 5 rm. bung., gar., very mod., attractive and in good location, 8539 E. 14th st.
TRY KLUG'S FIRST.

A 5-ROOM modern stucco home in Maxwell park, ½ block from cars, 3 blocks to S. P. trains, hardwood floors throughout; garage; only $4750. Liberal terms. Immediate possession. Phone Lakeside 1129, after 7 p. m.

A 6 RM. HOUSE HALF BLK. N. E. 14 ST.
Lot 40x135. Garage. Surely a pick-up. $4250. Can arrange terms.
QUINTAL REALTY CO.
8308 E. 14th St. Elm 1590
Read "Autos For Sale"

A HOME AND INCOME
2-story, 7-rm. house, furnished for two flats, lot 40x140; garden and trees, cement driveway, garage; good condition; 31st and Grove; only $5750, $300 down. H. H. Lindsay, 208 Fox Theater Bldg Lake. 5277.

A WELL BUILT HOME
5 Room stucco bungalow, upper Fruitvale; nice built in, hardwood floors, tile sink and laundry, garage and basement, room on lot for another house; $800 down, $45 per month. See owner, Fruitvale 1925.

A SNAP
4 rms and sleeping porch. Breakfast nook. Hdwd. flrs. Handy to cars. $250 down; $2800
A. SCHORNIG
1263 47 Ave. Fruitvale 3013J.

A—$100 DOWN
buys a new 4 room home, lot 50x160. Monthly payments $26.50.
BOB REEVES & SON
2536 East 14th.

AND ONLY $1000 DOWN
5 rm. stucco hse., sleeping porch, garage, h. w. flrs. thruout, large rms. Al cond., 2 blks Coll ave. on Manila. Price $6500, $1000 down, $50 a mo. including int. L. 1761.

A—$250 DN., 6 RM. NEW
Big lot. Fine dist. Includes lino., water heater; garage; hdwd. flrs., everything. 4548 E. 14 st. Ftv. 519

41 HOUSES FOR SALE
Continued.

A— $4450
5 rms., breakfast nook, cabinet drop table, hardwood floors, up-to-date; select neighborhood. Easy terms. Owner, 4741 E. 14th st. Sunday and evenings phone San Leandro 340W.

A HOME BARGAIN in new 5-room bungalow and garage, modern in every detail, all built-in features; hdw. floors; bkfst nook; restricted dist. near cars, S. P. and schools. Only $4250, $... down. 4500 East 14th, or phone Fruitvale 650 day or evening.

A—6 RM. CEMENT
Bungalow 2 blks. cars, Fruitvale; strictly modern, garage, 3 bedrooms. A real SNAP at $5000. Only $750 down.
PIERCE & MAIO
1315 Fruitvale Ave. Ph. Ftvl. 1804

A—EXCEPTIONAL BUY
6 room stucco bung., near Lake, 2 blks to E car line. Furnace, full basement; inst. water heater, $7000. Liberal terms.
ROWE & TEETER
320 E. 18th St. Merritt 3902.

A HOME FOR YOU
Two story house, six rooms and sleeping porch, fine location near school and Key Route. Sunny beautiful view, garden, fine, reasonable terms. Phone owner, Pied. 1812J.

A BUY—$2800
CORNER ON E. 14TH STREET 115 FT. FRONT, BUSINESS SECTION, LET US TELL YOU ABOUT THE INCOME. BRIDGE REALTY CO., 7666 Foothill Blvd.

A SNAP AT $4250
Worth $7000. Terms. 3 rms., bkf nk., hdw fls., built-ins, inst. water heater, gar. Large lot, near S. P. Merritt 3704

A—6 RMS., ONLY $4200
Modern home, all conveniences, double garage; lot 50x120; fruit trees, chicken equipment; 1 blk cars, 2 blks S. P. Easy terms. 1415 46 ave.

AA—$3500. RUSTIC
5 rooms; fruit and flowers. Fruitvale. Terms.
PIERCE & MAIO
1315 Fruitvale Ave. Fruitvale 1804

A DANDY 4-ROOM HOME
$150 DOWN—BAL. MONTHLY.
2 bedrms., big liv. rm., b. nook, hdw. flrs., all built-ins, gar.; big lot; ½ blk. to K. R. and cars, price $4250. 1128 67th st., nr. Sacto. Lake. 5381

A WIDOW'S SACRIFICE
5 rm shing bung in 23 Av. Heights, 2 blks. to Hopkins car line, cor. lot, 40x120, gar., $5500, OR MAKE OFFER. Pied. 9598

A NEW cozy little home of 4 rooms, hdwd. fl., built-in features, modern, garage, $5000; only $500 down, $40 per mo.; 2 blocks of 40th and Bdwy. H. C. Stormer, 4016 Bdwy. Pied. 7611J

A BUNGALOW SNAP
5 room and sleeping porch, garage; lot 30x110. Price $4500; terms ...
BROADWAY REALTY CO.

ALMOST complete, 4 rooms with nook, fruit trees; buyer to have choice of paint, paper and fixtures; only $3750; any reasonable terms. 4566 E. 14th St.

A—5 BIG RMS., $4650
Lovely home; hdw. floors; 55th ave., $1000 and balance. Easy terms. 4518 E. 14th st. Ftvl. 519

A—WORKINGMAN'S chance—Will accept any reasonable cash offer 3 room partially finished house. Ftvle. 623, 3750 Patterson ave.

A LAKE WONDER
Wonderful cor. bung., 3 bedrooms; view, near cars. Merritt 2607.

A 4 RM. house, 1 blk. boulevard cars. nr. 35th ave.; lot 35x120, compelled to sell; $2500 $350 cash, terms. Apply 3221 Foothill blvd.

A BEAUTIFUL 5 r. cem. b. and gar. Lot 40x125; 10 fruit trees; 2½ blocks of car. It's a real buy. H. C. STORMER, Pied. 7611J.

A COZY new 3-room house on large lot; good location; $1700, terms. Fruit. 3257J

A NEW bungalow of 4 rms. furnished, $3500 and terms. See Mrs. Birch, 628 Madison.

Bungalows De Luxe
Open for inspection between 3:30 and 6:30 p. m. Pay 10% cash balance like rent and own your own home instead of paying rent all your life. On above terms we offer you your choice of five brand new 5 room bungalows located just two blocks to two car lines. Only twelve minutes to City Hall. Close to grammar and Roosevelt high school. These are real homes and beautifully finished. Spanish cement exterior with hardwood floors throughout, instantanious water heaters and lots of built-in features, two bright sunny rooms, bath room with shower and large linen closets. Lots 140 feet deep, fenced in rear. Plenty room for garden and chickens. Garage with cement runway. Lawns planted. $5850 each. On 23rd street between 17th and 18th avenues. Take G or H car and walk two blocks or phone Fruitvale 831 for car to take you to property.

BEAUTIFUL 2-STORY LAKE DISTRICT
Out of town owner must sell this cement home of 7 large rms., beautifully finished; lovely liv. rms., convenient kitchen, bkfst. rm., 3 bedrms., one a master rm., ... w. heater, garage; nice lawns, flowers, fine view. Owner has cut price very low for quick sale. Phone E. G. Hilt with
M. C. BILLMAN
380 17 St. O. 5317. Eve. Ftvl. 2361.

BROOKDALE ave., nr. 38th ave., new 5-rm. stucco home, "Hillen-built," $550 cash, $45 mo. Price $5625. Ph. Fruit. 5151W.

BEAUTIFUL ROCKRIDGE HOME OVERLOOKING SAN FRANCISCO BAY
In one of Oakland's choicest neighborhoods, new 9 rm. cem. home, 4 large sunny bedrooms, tiled bath room and seperate shower. Large living and dining room finished in Southern gum, all built-in features, large reception hall. All walls finished in the very latest stipple color tone effects. Hardwood floors throughout, kitchen equipped with all the newest features, laundry, maid's room and priv. bath; double garage. Must be seen to be appreciated. Owner on premises. 6135 Rockridge Blvd., north. Phone Pied. 1218W.

BEST BUY
(FURNISHED OR UNFURNISHED)
In 4th Avenue district, 7 room modern cement bungalow at less than duplication cost. Has 3 lovely bedrooms, fine breakfast room, heating system; tiled bath; very large livingroom, sunny exposure, level lot; garage, 1 block to "E" car. Owner must sell. Price, unfurnished, $7650, terms. Furniture also sacrificed. See Frank E. Clark, 474 Santa Clara Avenue, just west of Grand. Lakeside 7913.

OWN YOUR CAR

41 HOUSES FOR SALE
Continued.

BERKELEY RESIDENCE
Of 6 rooms to be sold at a sacrifice. 6 rooms, 3 bedrms. upstairs; 1 blk. to street cars, Key Route and S. P. Price $5500, $750 cash, balance very easy. See Mr. Wenindy, with
CHAS. F. BROWN
"Builder of Homes"
1707 Bdway Oak. 925

BUNGALOW
Rosal ave., nr. Lakeshore cement, 2 bedrms., 1 in basement, bkfst nook, furnace, garage. $7850, terms.
ALBERT E. NORMAN 380 15TH ST., OAKLAND 998.

BUILDER'S SACRIFICE
Piedmont bung., new, cement, 5 rms., bk. nk., garage. Big reduction.
UPTOWN REALTY CO.
412 21st. Oak. 1041.

BROADWAY BUNGALOW
5 rms., bk. nook, garage, wonderful view of bay. Equity $2000. Trade for 4 rm. cottage. Pied. 3037W.

BEAUTIFUL new bungalow, 5 rms., bath, recept. and service halls, bk. nook; hardwood floors, garage; cor. lot, 45x120, $4800, terms. 3522 Hopkins. Fruit. 1256

Claremont Court Mansion
Reduced to $35,000 for quick sale. Terms if desired. In buying this property there is no occasion for concern as to what is going to be built in your immediate vicinity. This truly handsome residence is surrounded on all sides by the very highest class homes in our city. It consists of ten specious rooms beautifully finished. Four bedrooms, 4 bathrooms, sleeping deck, social hall in basement. 2 servant's rooms, large basement, hot water heating system and garage. Cement exterior. Lot is 90x120. Owner has moved away and is anxious to sell. Our appraisers report the above property to be a real bargain and we are calling your attention to it particularly for this reason. We have other properties of this type and will be pleased to arrange for inspection on request.
See Mr. Lawrie,
Mason-McDuffie Company
Berkeley's Leading Realtors
2045 Shattuck. Berk. 200.
Evenings Berk. 459.

Claremont BUNGALOW DE LUXE
You are invited to inspect the beautiful semi-Spanish bungalow just completed at 5951 Chaucer Terrace (at entrance Claremont park, off Chabot road). Seven charming rooms, oak floors throughout, tile bath and shower, handsome fixtures and decorations. Basement, garage. At $7900 you will agree it is $1000 below worth. Very reasonable terms.
SCOTT
OWNERS AND BUILDERS
5901 College Ave. Pied. 1379

BRAND new 5 rm. bungalow. Large lot, basement, hdw. flrs., only $500 cash. Close to Key and cars. Buffum & Holmes, 6099 Claremont. Pd. 8802. Open Sundays

BY OWNER—New 4 rm. mod. bung., brk. rm., gar.; Snap at $4000, $400 cash required. 1846 Fruitvale ave. Ftvl. 3909W.

BUNGALOW BARGAIN HUNTERS
Left town; must sell my 6 rm. corner, nearly new, garage. E. Z. terms. Fruit. 5042J.

BEAUTIFUL new bungalow. Large lot, fruit trees, flowers, shrubs, $5250. Easy terms. 3537 Wilson ave.

BY owner, 5 rms., $4750. Terms. Res. 3136 Texas st.

BY OWNER, new 3 rm. mod. bung. Phone Fruit. 5263W.

Come On, Boys
THAT MAN REGAN SURE GETS 'EM.
$1250—$300 cash; 5 r. cottage, gar., level lot; 65x167; fruit trees.
$1850—$600 cash; 4 rooms double; gar., level lot; 68x207; fruit trees.
$495—All cash; 1-room, part. furn; chicken houses, all fenced in.
3712 Fruitvale Ave. G. car.

CLAREMONT BUNGALOW $8000
Beautiful, modern, 6 rooms. Cement exterior; two-car garage, lovely garden and lawns. Half block from College ave. and Key Route. Ideal neighborhood. 331 63rd st. Phone Pied. 7424.

COMPLETELY FURNISHED 5-room home, in Fruitvale; lot 138x120, garage; fruit and berries; bargain for $5000; $500 down, $30 per month. 4800 E. 14th, Fruit. 3491, day or after 7 p. m.

CAN'T BELIEVE IT!
New 5 rm house, 3 bedrms., a lot 50x150 for only $1850 total price.
QUINTAL REALTY CO.
8308 E. 14th St. Elm. 1590.

CRAIG AVE.
Piedmont; 4 bedrms., sleeping pch., bkfst room, basement, furnace, garage; $9500, terms. Mr. Hardy, Oakland 998.

CLOSE IN BUNGALOW
Nearly new, stucco; 5 rooms, basement, garage; 50 ft. lot; shrubs, lawn; near all transportation; very attractive place, $5800. E. Carl Bank, Oak. 1500; Mer. 1451

CLOSE TO TELEGRAPH
9 rm. hse., hdw. flrs., furnace, 3 garages; excellent condition, $9000. CORDS, 2270 Telegraph. Lake. 9490.

CLAREMONT AVE., No. 5940. Owner must sell 6 rm. and s. p. cement home. Hdw. fl.s., furnace garage. Make offer.

FOOTHILL BLVD.—6-room modern home; large lot; future business property; close in. Phone Lakeside 7120 after 7 p. m.

DANDY BUY FOR COUPLE
One large rm. can divide or add on to, lge. barn, lot 50x100. All for $1150, $350 down, $20 per mo.
QUINTAL REALTY CO.
8308 E. 14th St., Oakland.

DIVORCEE
Home to be sacrificed; bung., 2 years old, completely furnished, nearly new furn.; also Shetland pony and rig, etc.; large lot; gar.; nr. Fairfax sta. 1500 56th ave., owners; make offer.

DANDY 10 room house, made into double flat, in good condition inside and out, 50 ft lot. Fine possibilities for $90 per month income. Near schools, shopping district and cars. A steal at $5150, E. Z. terms. Fruitvale 1925. 2425 Fruitvale Ave.

DUPLEX bungalow, 2-3 rm. modern. Reas. terms. Phone Fruit 5490

EXTREME SACRIFICE
$3800 for a 5 room bungalow in fine condition; good neighborhood; large lot near Telegraph; $1500 underpriced. If you are in the market for a home, act today. YOU WILL NEVER GET A BETTER BUY.
J. B. JOHNSON CO.
3416 Telegraph Ave.

41 HOUSES FOR SALE
Continued.

ENGLISH COTTAGE, LAKE DIST.
Attractive Bungalow
7 beautiful rooms, laundry, basement and garage. Automatic water heater and furnace connections. Large, sunny living rm., breakfast rm. and 3 bedrooms. Unusually beautiful both inside and out. Price $8750. Terms. Open for inspection, 1265 Holman road. H. P. Fisher, owner, Oakland 8015.

EAST OAKLAND
3 rooms; garage; new and up-to-date; $2950, $300 down.
4 rooms; garage; all built-ins; $3850, $300 down.
7 rooms; high basement; nr. S. P. and cars, fine condition, snap at $4750.
Look these over it is to your advantage.
5911 E. 14TH ST.
Elmhurst 2771.

FOR SALE
8 room, 2 story modern up to date house on Merrimac street, between Telegraph and Grove street. Easy terms. See Mr. Thos. A. Olsen, Exchange Dept., with Myran Bros., Inc. Phone Lakeside 8400.

FULL PRICE $1550.00
This is a new 2-room house with plumbing, paved street gas etc.; big level lot in Berkeley; S. F. and local cars; 2 blocks from San Pablo ave.; terms, $20 per month. Box M-160531, Tribune.

FRUITVALE
5 room bungalow and garage in center of Fruitvale; lot 37.5x135. A bargain at $5000.
5911 E. 14TH ST.
Elm. 2771.

FURNISHED BUNGALOW
Sacrifice, $4500, $500 down. Owner, 855 Durant ave., near Durant factory and S. F. trains. Furniture and bung new.

FINE CORNER, 40x120
with good 3 rm. cottage on rear, will sell at about the value of the lot, easy terms. Oak. 6508.

FRUITVALE HOME of 6 rooms, on corner; all improvements in; good view; garage; $5250, $750 down. Miss Bennetts, Fruit. 3680, day or evening.

GOING east; Mitchell st., nr. blvd.; must sell at once; attractive home, 5 rms., den, inst. heater, basement, fine garage with pit; only $4950. A. E. M. Smith, 357 12th; Oak. 685, or Fruitvale 1377W.

GONE BROKE
After building home people are in need of money so are actually giving away their large 4-room bungalow; just complete; large lot, garage, for $3900; terms. 4566 E. 14th St.

GRAND 2A. ORCHARD
In town, 144 fruit trees full bearing, cherries, some apples, quince, orange, etc.; 6 rm. house, 1½ blk. E. 14th st., lg. barn, 3 chicken houses 279 fowls, 1 cow, new stove, water heater, linoleum on flrs; all goes. $10,000, terms. Chance subdivide.
QUINTAL REALTY CO.
8308 E. 14th St. Elm. 1590.

GOING east, No. 2015 Mitchell st., nr. Blvd., attractive home, 5 rms., den, inst. heater, bsmt., fine garage, with pit; must sell at once. Oak. 685 or Fruitvale 1377-W.

HIGH ST., 2421—Will sacrifice new corner bungalow.

LAKE DISTRICT $6500
Within 2 blocks of Lakeview school and transportation a 5-rm. stucco bungalow, beautifully located. Modern, sunny, large rooms. Gas radiators electric range and water heater. Well built and every convenience.
Also a large 6-rm. bungalow on fashionable Adams st. Modern, furnace, Rund water heater, lawn, flowers, additional finished room in basement. Positively the best buy in Adams Point. See R. N. McKinnon, forenoons only.
WHITE & POLLARD
1300 WEBSTER ST.
Lakeside 2700.

LAKE DISTRICT
Beautiful 5 rms., all latest features, $7500, $1500 cash balance monthly. Owner on premises. 978 Scott st., bet. Weldon and Fairbanks.

FRUITVALE—New 5 rms. and garage, $5200; $520 down. Fruitvale 3491, evenings.

HOME SALE
8 rooms, modern; hardwood floors throughout, fine basement; furnace, garage; choice corner lot 60 by 100 ft. Close in, 7th ave. corner, near schools, car lines and S. F. transportation; reasonable price and terms. B. H. Welch & Co., 1757 5th ave.

HOME BARGAIN
5 room bungalow, Dimond district, hardwood floors throughout, gas heater and water heater, perfect condition, garage, easy terms. Phone owner Alameda 1441, or call at 3108 Arkansas Street.

HERE'S YOUR CHANCE
Large home on fine corner, 117x115; close to S. F. trains and st. cars; $4000 cash will handle this.
SEE H. SLATER,
Lewis & Mitchell Inc.
412 15th. Phone L 860.

HIGH BASE COTTAGE
Fruitvale; newly painted and papered; full basement; garden, fruit, roses; $4000, easy terms. Big lot. 3131 Peralta ave.
PIERCE & MAIO
1315 Fruitvale Ave. Ph. Ftvl. 1804

HAVENSCOURT
4 rooms breakfast nook; wall bed, inst. heater, linoleum, all built-ins; garage. 5911 E. 14th st., Elm. 2771.

IN RICHMOND
Seven room mod. bungalow, ½ blk. west of 23 st. Large lot. A nice home $6000 on easy terms. Will exchange. 3821 Everette ave. Ph. Mer. 3430.

I HAVE several good buys in 5-6 and 7 r. homes in central Oak. and Rockridge district. Ask H. C. STORMER, 4016 Bdwy. Pied. 7611J

I HAVE a house and lot on corner of one of fastest growing business streets in E. Oakland; will sacrifice if I can sell immediately; will deal with purchaser only. Box M-165875, Tribune.

LOT 85 BY 350
Improved with 5-rm. and slp. porch mod. bung., garage, fruit, chicken run, own water system. Corner on E. 14th, near San Leandro. $5500. Terms. Owner, S33862, Tribune.

OWN YOUR CAR

41 HOUSES FOR SALE
Continued.

J. A. MUNRO, Auctioneer AUCTION SALE
On a fine Suburban Home
SALE SATURDAY, May 24, at 2 P. M.
Sale on the premises on East Fourteenth St., about a mile from Hayward, towards Oakland. Can be inspected daily.
This beautiful home, exceptionally well built and planned, consists of library, living-room, dining-room, sewing-room, breakfast-room, kitchen, maid's room and laundry on first floor.
Second floor—Four large bedrooms with closets, storerooms and two bathrooms.
Three large fireplaces, furnace, hardwood floors; rooms finished in French gray and ivory; all modern conveniences. Southern exposure. Large screen porch, 20x36, and double garage.
City deliveries. Electric pumping plant. Finest water in the state.
The grounds are about one acre in extent and comprise orchard and landscape garden. Best soil and climate in the world.
This property must be seen to be appreciated. Will sell with or without the fine furnishings.
Terms if desired. This property must and will be sold.
J. A. MUNRO, Auctioneer
582-586 Nineteenth Street, Oakland
Telephone Lakeside 5426.

LAKE DISTRICT
Beautiful new 6 rm. bung., comp. in every detail; large basement with space for two additional rms.; fine view of lake and hills. Located No. 542 Rosal ave. Price $9000, terms. Open Thurs., 2 to 5 p. m.
S. JACKSON & SONS
1520 Franklin Street. Lake. 1679

LAKESHORE HIGHLANDS
Fine home; 3 bedrooms, maid's rm., 2 baths; garage, 2 cars; $13,500, terms. This is a bargain.
ALBERT E. NORMAN 380 15TH ST., OAKLAND 998.

LISTEN, FOLKS
Five blocks from City Hall; five rms.; neat cottage; newly painted. Price $5000; $1500 cash. See G. Wilde, with
SAMUELS, JACOBUS & CO.
201-2-3-4 Fox Theater Bldg.
Lake. 1140. Lake 80

LAKE DISTRICT
6 rms.; int. and ex. just finished; new fix; bsmt; new gar.;cor.; cl. to schl. and Key R.; $6500. 307 Elmwood; apply next door.

MUST SELL
Home, Income and Business
7 room rustic, 2 family house. Newly papered and painted inside and out. One-half block off Telegraph ave. Lot 40x122. Including express and moving business, 1½ ton Republic truck and all equipment; 3 yrs. established. Nets $300 per mo. Will sell all together. See me and let us talk business. F. W. Huber, 6042 Telegraph avenue. Phone Humboldt 1909 or evenings, Humboldt 1823

MOD. 7 RM. HOME
4 bedrms. Decorated in old ivory; breakfast nook; lot 50x157; garage, ... kinds of berries. One of the prettiest views in Oakland. A genuine bargain for $4200. Very good terms can be arranged. Located close to Hopkins st. shopping dist.
VANDERKAR
1831 Fruitvale Ave. nr. Fthill Blvd.

MODERN BUNGALOW AT A BARGAIN
Has 7 rooms; hardwood floors; double garage; just cmpleted; located near Park boulevard on corner lot; a gift at the price; offered at $6500 on terms. We say act quickly. See W. H. Pollard with
WHITE & POLLARD
1300 Webster St.
Lakeside 2700

MUST SELL THIS WEEK $500 DOWN, $30 MO.
4-room rustic cottage, completely furnished, in good district. Fruit trees, berries, garage. Price $3300. Call Mr. Beard, Berkeley 3532-W.

MAKE AN OFFER
Two 4 rm. rustic bungs. Lot 175x130, corner 50x105 vacant. Income $50. Owner says sell. Best offer over $4500 takes all. See Mr. Henry,
A. C. DONALDSON.
1100 East 14th. Merr. 5200

MUST SELL
5-rm., basement, garage, on cor., 1 blk. car, nr. S. P. This is a pick-up. E. Z. terms. Jones. 6320 Fairfax ave. F. 1790.

MODERN 5 rooms and bath; large liv. rms.; open fireplace; large cor. lot with 4 lots adjoining; fruit and shade trees; small barn and chicken house and run; cor. Jones ave. and Clara; $4500, terms. Phone Elmhurst 2851.

NICE BUNGALOW FOR SALE
5 rooms; modern; on Woodruff avenue near Park boulevard; very desirable place; price reduced to $5250; will sell on terms.
WHITE & POLLARD
1300 Webster St.
Lakeside 2700

NEWLYWEDS
Listen to me. I have a new, up-to-date bungalow located one block S. P. station; select section; living room 12x20, fireplace, wall bed, dining room, kitchen, recess, bath, shower, large linen closet, corner bedroom, hardwood floors, garage; corner lot. Price is only $4650. Tell me the terms you want. Owner, 4741 E. 14th st. Sunday and evenings call San Leandro 340W.

MODERN bungalow, 5 rooms deep lot; two frontages. Call at 4118 Ygnacio ave.

MODERN home in restricted district, 5 rms., brkft. rm.; 3 rms. in ¼ sawed oak, hdwd. floors thruout; blt-in bath, shower. 828 Carmel ave. Thorn. 4473. $2500 down, balance to suit.

MOD. ARTISTIC bung., 71 Spring ave., off Lakeshore ave.; $8000, terms. Owner, Mer. 5416.

NEW BUNGALOW IN NORTH OAKLAND $500 DOWN
Two bedrooms, hardwood floors, basement and garage; rustic finish. In exclusive district near transportation and schools. Total price $4650. See Mr. Huber, 6042 Telegraph ave. Phone Humboldt 1909 or evenings, Humboldt 1823

Non-Resident Owner
Ask us to sell his cement bungalow, 5 rooms and sleeping porch, garage. Going at a bargain. Easy terms. See it today.
CAL. REALTY INV. CO.
1505 Franklin St. Oak. 6637.

NEW MOD. 5 RM. CEM.
Span. type bung.; hd. flrs., gum fin., built-ins; corn. lot; close in; $4950, $500 cash. Dallendorfer, 2219 Hopkins st. Fruit. 4700.

NR. Blvd. and 25th ave.—New bungalow, 5 rms., bkfst. rm., hdwd. flrs., tile sink, garage; only $4850. Phone Oak. 685 or Ftvl. 1377-W.

41 HOUSES FOR SALE
Continued

NEW LITTLE HOUSE
Here you are: 2 rooms and toilet; water, gas and elec.; big lot for chickens; move in for $50 down, $20 per month; full price $1550; in Berkeley, near Cedar st. Box M-181190, Tribune.

NEW 5-r. bung.; break. rm.; hdw. floors; nr. car. Fine view. $4500 up; liberal terms. Owner on premises, Laurel and California streets.

NEW 5 room cement bungalow and garage, upper Fruitvale. 2825 Montana. Fruitvale 3377W.

NORTH EL CERRITO—Four rms.; sewer, gas, fruit trees, berries; $2100, terms. 900 E. Blake st.

OWNER MUST SELL
5 rms. and breakfast nook. Brand new bungalow. All the very latest built-in features, large lot, garage, everything up to the last minute; 1 blk. to S. P. and cars. 2504 Grant st., near Dwight way, Berkeley. Price $5350, $500 cash, balance to suit. Owner on premises tomorrow.

Take your vacation in your own car, this year.

ONE of my clients has just finished two houses, finds it necessary to sell at once. Will take $4500 and $4000. These are underpriced at least $800 each. Close to Foothill boulevard. Can explain in an interview the advantage of buying these for speculation. Box M165876, Tribune

OWNER SAYS SELL
So we are sacrificing this five rm. cement bungalow; garage; large lot. Splendid residence dist. Hurry! Hurry!
CAL. REALTY INV. CO.
1505 Franklin St. Oak. 6637.

OAK SPRINGS FREE PARKING BRING THE LUNCH
Merritt 1057

OWNER TO BUYER
$4500—Easy terms. Level cor. lot. New bungalow, 2 bedrms., garage, Melrose.
New 4 rm., up to date bungalow, $3350; $350 down. 1415 46 ave. Owner

OAK SPRINGS THRU THE TUNNEL
Merritt 1057

ONLY $5000, TERMS 8-ROOM BARGAIN
Lot 48x150; large shingle house. Make flats. Gar. Fine view. Fine dist. Only $750 down.
A. D. DONALDSON,
1100 East 14th. Merr. 5200.

OAK SPRINGS
only
9 MILES AWAY
Merritt 1057

OWNER says sell, 4 rooms built 1½ yrs. at $2750, $150 cash. $30 per mo., 8539 E. 14th.

Park Boulevard District
$7500—TERMS
UNUSUALLY attractive home, very well built, finely finished, delightfully located.
SIX very large rooms and breakfast room, fine furnace, large basement, gum finish, many features, large lot. One of the finest panoramic hill views in the city. Owner, 1359 El Centro ave.; phone Fruitvale 6323W.

PIEDMONT BUNGALOW
6 room modern bungalow; gumwood finish. Wonderfully planned. All large rooms. Sun light absolutely cannot be shut off.
$12,000.
Only takes $3500 to handle. Wonderful laundry room and garage. Furnace with keys in every room. Beautiful shrubs and flowers.
RALPH A. KNAPP
394 17th street.

PIEDMONT
Fine 2 story rustic house on corner in best location on big lot, 1 blk. from Piedmont car, 4 blks. from Piedmont High, new decorations; 2 baths, 4 bedrms., sleeping porch, rm. 30x18. $5000 cash will handle. Most desirable property.
ALBERT E. NORMAN 380 15TH ST., OAKLAND 998.

PRICE $5600
5 room cement bungalow, strictly up to the minute, close to Key, schools and cars; high class district, large level lot; E. Z. terms. H. M. FULMER, 1528 Franklin st. Oak 2412; eves. P. 9440J.

PIEDMONT
105 Manor Drive, 6 rs., bkfst. nk., high basement, furnace inst. htr., garage. Owner. P. 6159W.

SACRIFICE
Live near Mills College. Beautiful view of hills. Will sell modern home 4 rms., bath, b. n.; hdwd. flrs., lndry., lge. lot; terms. K car, Lorum station. Johnson. 4862 Calaveras. Phone Fruitvale 623.
Sell Your Property at AUCTION
If you want cash and immediate results. Phone or write
C. H. O'CONNOR & SON
Auctioneer
1102 Tribune Tower. Lake. 6493

SOMETHING DIFFERENT
A new 4 rms., hwd. flrs., latest built-ins, real old ivory finish, every joint is mitered and glued; special mill work; built by owner for a home; room in attic for two bedrooms; near school, S. P. trains and cars. $4600, $600 cash will handle.
4610 E. 14TH ST.
Fruitvale 2674. Eves. 4438W.

SALESMEN—NOTICE
Bargain, 3314 38 ave. Business or residence lot on car line. Will sell with or without improvements. For information apply owner in cottage.

Sell your property at AUCTION
If you want cash and immediate results phone or write
C. H. O'Conner & Son, Auctioneer
1102 Tribune Tower, Lake. 6493

SACRIFICE
Beautiful 8 rm. stucco house near Claremont Hotel on lot 50x165. Furnace, cement basement, etc. Price $16,000. Pied. 9412W.

TAKE car, diamonds or clear lot or new 4 room bungalow. 6821 E. 14th.

UPPER ROCKRIDGE
CEMENT RESIDENCE.
8 large beautiful rooms, besides servant's quarters, with bath, furnace, double garage, large yard, well gardened and cared for. Just the place to rest and enjoy life after a busy day in the city. Value $12,000. Foreign owner will sell for $9000.
I. GOODENOUGH, 530 18TH.
O. 1609 or Merritt 5540.

UNUSUAL BARGAIN
This real home you will be proud to own; cement, 6 large beautiful rooms planned and built for owner; unusual appointments; large 75-ft lot, beautiful lawn and fine view; nr. transp. Only $7500, $2500 down. Oak. 1087. Eve. Pied. 1155W.

OWN YOUR CAR

41 HOUSES FOR SALE
Continued

UPPER FRUITVALE
4 rm. mod. bungalow now being built on corner lot. Breakfast nook, hardwood floors, etc. Choose your own finish and fixtures. Price $3950, easy terms. James Macfarlane, 3411 Fruitvale Ave.

WORTH $50 TO YOU
Bring this ad with your deposit to N. W. cor. of Nicol ave. and Capp st. New 5 rm. and bkfst. rm., gar. You'll surely buy if you see this sunny home. Owner on prem. till 9 p. m. Appointment, Ftvle. 4673J. Or call 2034 17th ave.

WIDOW MUST SELL
Leaving city; furnished 5-r. modern bungalow; close to S. F. trains and st. cars. Price $5000 for quick sale.
SEE H. SLATER,
Lewis & Mitchell,
412 15th. L. 860. Res. P. 7066-J.

WILL BUILD HOME TO SUIT BUYER.
On beautiful homesite in Rockridge Terrace, 100 feet frontage. Terms. Phone Fruitvale 3027J evenings.

YOU CAN'T BEAT IT
Bung.; new; $3850; $300 down. $35 per mo. 8539 E. 14th.

5TH AVE., 1854—3 rm. apt. flat, nr. city trans., $30.

$100 DOWN, $52 MO.
OR $250 DOWN, $42 MONTH
New high basement 4 room bung., stucco front, bkfst. nook, furnished; hardwood thruout; large rooms, open fireplace, built-in bath, magnesite floor; built-in effects, lots cupboard space, tile sink, drain; lot 50x120; two blocks north E. 14th st., close to Havenscourt station. This is exactly as represented. TOWNS, cor. 58th ave. and E. 14th st. Open eves.

$7850—TERMS
Buys 6 rms., mahogany finish; large breakfast rm.; piped for furnace; large cement basement, garage; large lot; in Park blvd. dist. Fine location. Near all transportation.
M. R. Silva
1811 Park Blvd. Mer. 403.

$2700--- $500 DOWN
This 3 rm. bung. Garage. Good lot.
1904 38TH AVE.

$2450
full price on new 3 rm. bungalow on 92 ave., $250 cash. Mr. Wright with
JAMES & ARMITAGE
8906 E. 14 St.

$125 DOWN
5 days only; bal. $40 mo. incl. int.; total $3577; 4-rm. bung.; occupied 6 mos.; in Broadmoor restricted dist., hdw. flrs.; f. place; built-in features. Owner, 995 Victoria ave., some furn. optional.

$5000--TERMS
This 5 rm. high basement bung., garage; lot 40x153; near St. Elizabeth's School. 1904 38th ave.

$2600 BUYS a neat 1 year old, 4 r. bung.; h. w. floors, ... Elmhurst, near S. P. school and cars; $600 down, then $30 per mo. Owner, Box M169193, Tribune.

$9000
Is a snap for this 2-story house, 1 block to Grand ave.; 3 bedrms., bkfst. rm. Phone Oakland 998.

$500 CASH
Bungalow E. Oak.; 5 rms., garage, corner lot; $5000. Owner, Ala 3041J.

$250 DOWN—3 rms. and slp. pch., close in; nr. schools and trans. Price $3250. Austin, 3750 Foothill blvd. or Ftvl. 10.

$500 DOWN—5 rm. new bung., gar.; built-in features; ½ blk. 38 ave. car line. Austin, 3750 Foothill blvd. Ftvl. 10.

$200 DOWN, bal. like rent; new 4 rms., bkfst. rm. All built-ins, hdwd. flrs., gar. Owner, F. 54...

$1600; BARGAIN; 3 rms.; screened porch; lot 35x100. 5911 E. 14th st.

2-RM. CABIN, fine view. $75 down, $10 a month. Pied. 7063.

3 ROOM mansions, cute in every detail, breakfast nook, wall bed; hardwood floors, tile sink, driveway. Guaranteed construction; must see to appreciate. Take S. P. or cars to 2020 Auseon ave. Very reasonable terms. Builder on premises Sunday. Lakeside 9756.

4 RM. MOD. bung. in Fruitvale by owner, $2350. Inq. 3893 Maple ave.

5 RM. BUNGALOW, Fruitvale. High street, close two car lines; built 2 yrs.; garage, breakfast nook, tile sink; gum finish and FURNISHED. Price $5500. Will take small down payment, lot or deed of trust. Owner, Box M155625, Tribune.

5-RM. new Spanish bungalow, garage; all modern; hardwood flrs., built-in furniture. E. Oakland. $3900, $250 cash, bal. like rent. Must sell. Owner, 324 40th st. Pied. 6783 days; Berk. 3724 eves.

5 RM. CEM. bung., N. Oak.; hdwd. flrs., gar.; lovely cozy home for $4750; only $1350 c., bal. $40 mo. incl. interest. 2141½ San Pablo.

6 RM. rustic bungalow, hdwd. flrs. thruout; driveway and garage; good lot; easy terms. T. J. Clancy, 1723 Telegraph.

2 Minutes Ahead of Time
This new 4 room modern bungalow in sunny Fruitvale. Has combination living and dining room with fireplace and built-in buffet; Hoosier cabinet kitchen, tile sink, large brk. rm., 2 sunny bedrms., with extra large closet room; complete tile bath; hdwd. floors thruout; lawn in, garage, close to cars and schools. $4650; $500 down; liberal disc. for all cash.
Wm. H. Parker Realty Co.
2045 Hopkins St. Ph. Ftvle. 205...

86TH AVE. DANDY
Lot 50x138 mod. 5 rm., hdwd. flrs., bld-in. features. Price $4650, terms. Bal. $35 per mo.
QUINTAL REALTY CO.
8308 E. 14th St. Elm. 1590.

1439 EXCELSIOR AVE. A WONDERFUL SNAP
Five-room and nook bung., cement basement, sep. gar.; 1½ blks. Park blvd. car, nr. K. R., schools; easy terms. Owner, Mer. 3533.

6175 SHATTUCK ave.—Bungalow, 5 rooms and breakfast nook, hardwood floors; $6000, terms $1200 cash, $50 per month.

41A HOUSES WANTED

A 5 rm. mod. bung. Good location. Easy terms. Box M157244, Tribune

A HOME NR. TECH. HI. O. 2659.

ALAMEDA 5 or 6 room house. Must be in good location and well built. Gar. State location, size of lot and full price. Box M 167718 Tribune.

A 5 OR 6 rm. house in 4th ave. or Park blvd., Shealey & Goard, Inc. Phone Fruitvale 3420 day or evening.

A SPECULATOR will pay cash for any Eastbay bargains. Oak. 1209.

CASH for business; res. prop. quick action if price is right. J. A. Sutton, 1844 San Pablo. L. 952.

IN E. OAK., 5 or 6 rms. Ftvl. 519.

41A HOUSES WANTED
Continued.

Cash Buyers Waiting
Your home or flats may suit. Nr. Key and local cars preferred.
F. G. RAINES
229-30 First Nat'l Bank Bldg.
Lake 1931. Pied. 8025W.

CASH for your equity in bungalow, house or vacant lot. Box M156702, Tribune.

CASH for your bargain immediately HENRY Z. JONES, Oakland 2430

GOOD 5 or 6 room house near Fruitvale or Melrose. Cash or terms. No inflated values. Fruit. 3680

HOUSE nr. Lakeview school, Grand or Lakeshore, 6-7 rms. Give terms, size of house, price, full particulars. Good paymt. down. Prine. only. Box M169589, Tribune.

PAY cash for small cottage East Oakland, 6521 E. 14th

PRIVATE party pay cash to owner for bargain. Box M 169304, Trib.

WANT buy cottage five rooms from owner, large yard. Must be cheap for cash. Box M167366, Tribune.

6 OR 7 room house between 38th and 60th streets east of Teleg. Ave.; must be modern; also basement and garage. Will pay $6500 cash. Box M167663, Tribune.

42 BUS. PROPERTY

A—Foothill Boulevard
Corner, 9000 sq. feet, suitable for 6 stores. This will double in value in 2 yrs.; $6500. Oak. 1036 Lake. 9785.

GEO. ELLIS, 392 17th St.

Attention, Speculators
Owner will sacrifice 3 lots, suitable business or apts.; 2 on Foothill Blvd., 1 at Havenscourt station. Phone mornings before 10. Lake. 2479.

A BUY $28,000
E. 14TH ST. CORNER
115 ft. front, business section. Let us tell you about the income.
BRIDGE REALTY CO.
3666 Foothill Blvd. Fruit. 5521

A BUSINESS LOT
Cheap for immediate sale in fast growing section. Only $1575. Call 2878 38th ave. Frvl. 3852

A HOME with an income; has 3 apts.; lot 49x130. 1814 Fruitvale ave. Frui. 2013J.

A $120 MO. INC. ON $9000; 2 lg. 4-rm. flats; Pk. Blvd. Hts.; room for 2 more. Fruit. 6255J.

BROADWAY
New building under lease. Steady increase in value along this main street. Price $26,500. See Robert W. Caine, with JOSEPH E. CAINE, 323-26 First National Bank Bldg. Phone Oakland 2950.

BROADWAY
35 ft. frontage, one story fireproof building, leased to one tenant for $3000 yr. Price $30,000, encumbrance $16,500 running for three years 6% flat. Amount to handle, $13,500. Your investment should double in value within one year, at which time lease expires. Is right in heart of $500,000 proposed building. See Wallace.

WHITE & POLLARD
1300 Webster Street
Lakeside 2700.

BEST ONE YET
78 feet on San Pablo in the business center from 40th to 46th, at only $125 per ft. Nothing better or cheaper on the street. $2500 will handle it. See Geo. B. Thompson

WHITE & POLLARD
1300 Webster Street, Lakeside 2700

CANDY MFG. business. Unusual proposition. Deal directly with owner. Box M165541, Trib.

E. 14 ST., 159 feet corner, buildings with income. Price $115 per front ft. Also 45,000 sq. ft. in rear, will sell both for $22,500; 5539 E. 14th st.

FOOTHILL BLVD.
$275 cash; 25x100. Price $875. Snap. Near Chevrolet factory. Lake 9785. Oak. 1036.

GEO. ELLIS, 392 17th St.

GROCERY AND HOME
My wife paralyzed in voice, I am under physician's care; must sell; value over $4000; can get it right by quick action; 4 living rooms; lot 75x100. Owner, 1090 71st ave.; Elmhurst 144.

GROVE BUS. Dist.—4 rm. cottage, fine shape; ideal raise, convert to stores. Priced for quick action, $3950; $1000 down. Act quick. Whayne & Co., 3833 Grove. Pied 7173.

INCOME $7440; 3 new apts., a large vacant lot adjoining; just east of lake; terms, 6%. Owner, 926 E. 17th

INVESTMENT ON SHATTUCK AVE.
A modern fire-proof building now leased. High class tenant operating established and paying business on the property. In direct line for big advance. Good corner lot. Shows excellent income of practically 10% net on total price of $16,000.
See MR. DURHING
Mason-McDuffie Company
Berkeley's Leading Realtors.
2045 Shattuck Ave. Berk. 200

MAKE $20,000
Large modern concrete building; 4 stores; second floor apartments; all hardwood; up-to-date; finest business section; Oak. bank loan $23,000; equity $12,500 pays 24%; lot 70x130; act quickly; sickness. Frank J. Taylor; phone Oakland 950; Henshaw Bldg., Oakland.

NEW BRICK BUILDING
Close in, consisting of 3 stores and apartments, all rented. Good income, on best street in Oakland. H. M. FULMER, 1528 Franklin st.

PIEDMONT AV. BARGAIN
100x125, business property at a price that will stagger you. H. M. Fulmer, 1528 Franklin st. Oak. 2412.

STORES APARTMENTS
8 stores, 4 three-room modern apartments, 4 garages; lot 60x120 in a fast growing East Oakland business center. Excellent building. Income $300.00 month. Price $25,000.00. Terms $5000.00 cash and balance to suit. This is an excellent buy. See Wheeler Sells, with JOSEPH E. CAINE, 323-26 First National Bank Bldg. Phone Oakland 2950.

STORES and apts. Foothill blvd. at Fremont. Bargain. Owner, 5212 E. 14 st.

TELEGRAPH AVE.
Corner 60x100 on which is a modern apt. house, taking in about $400 a mo.; $10,000 cash handles this. Might take some trade for good lots.

COLLEGE AVE.
Close in; corner 38½x143; on which is a store and 3 flat bldg., brings in about $200 a mo., $1500 cash will handle.

MOSS AVENUE
Flat bldg., contains 4 apts., strictly modern; furnace heat; brings in $137.50 mo.; $3000 cash will handle.

GEO. L. YOUNG
1900 Telegraph Ave. Oak. 4256.

OWN YOUR CAR

42—BUS. AND INCOME PROPERTY
Continued

TWO FLATS and garage, repair shop; lot 53x110; southwest cor. 18th and Peralta; income $60. Phone owner, Fruitvale 5362W.

VERY CHOICE
CLOSE IN PROPERTY PAYING 12% GROSS. NEW, GROWING LOCATION. TOTAL PRICE $30,000. An attractive investment that will appeal to the most discriminating buyer. Terms can be arranged.
CHAS. M. WIGGIN
17th and Franklin.

2 CORNERS PIEDMONT AVENUE
An excellent piece of property with 2 corners and 110 ft. frontage. Tile and cement building. Excellent income. Owner retiring from business. See Wheeler Sells, with JOSEPH E. CAINE, 323-26 First National Bank bldg. Phone Oakland 2950

26TH ST. BARGAIN
Bet. Broadway and Teleg. Ripe for garage. Old building 5 apts. paying good income. Wonderful speculative value. Price $9000. Terms. Owner G. D. McNames, Key Route Inn.

50 FT. FRONTAGE on East 14th street near Fruitvale to be sold at a sacrifice. 3756 Piedmont ave. Pied 6617R

42A—BUSINESS PROP. WANTED

LUNCH ROOM—To rent small furnished place. Box M165249. Trib.

TWO pieces of business income property between $25,000 to $35,000, my clients mean business. A. E. Orton, 2558 Seminary ave.

43 FLATS AND APTS

AAA— INCOME $1800 PRICE $8500
Large 18 rm. home just E. of Lake Merritt, completely furn. and equipped for light housekeeping. Inc. $150 per month and owner's apt. clear. Price includes furniture worth $2000.
E. B. FIELD CO.
Oak. 1292; L. 4633. 301 13th

"APARTMENT DE LUXE"
4-3 rm. apts., 2 garages; Hoosier kit., tile sink and shower bath; large dressing rooms, 2 wall beds in each. Price $17,000. See Prescott, Broadway Realty Co., 4107 Broadway. P. 1138.

ANOTHER GOOD PAIR
Two high class 5 room flats, in choice location, on corner near College ave., in Berkeley. Income $120 per mo. Price only $10,000.
HULIN WITH MEADER,
406 11th St., opp. T. & D. Oak. 6508

ALAMEDA FLATS
2 flats 5 rms. ea.; lot 50x150; near station, $5500. Take lot, auto or small acres as part. Easy terms. Rent $60.
PIERCE & MAIO
1315 Fruitvale Ave. Ph. Frvl 1804

2 FLATS, sell equity. 836 Athens

AN APARTMENT HOUSE
SITUATED on a beautiful corner, close to all transportation, income $175 per month. Price $15,000, terms. Further particulars Mr. Darr, Seminary Realty Co. 2558 Seminary Ave. Phone Elm. 1269.

APT. FLATS
Four apts. with separate entrances; modern, garages, etc. Income $290 per month. Selling or $17,000.
CAL. REALTY INV. CO.
1565 Franklin St. Oak. 6637.

A FINE PAIR FLATS
Of 5 and 6 rms., rustic, hdwd. floors, up., garage; good location; $7850; terms. Investigate this.
H. L. WINSOR
721 1st Natl. Bldg. O. 3657. M 4756

A SPECIAL, $9500
4 choice apartments, income $145; large lot, 50x115; 2 garages, bet. Tel. ave. and Bdwy., south of 40th.
W. E. JOHNSON,
HENSHAW BLDG.

APARTMENTS
We have some wonderful buys in apt. houses ranging from $12,000 to $200,000 in price. Every one a good investment. Mr. Fleisher, Oakland Housing & Finance, 428 13th st.

A—PAIR of 5 r. flts., 815 Lincoln ave., Alameda. Lot 50x150. Owner in Germany, needs the money, lot worth $2500. Priced for quick sale, $3950. Hurry. J. V. Nelson, 70 Bacon Bldg.

A SPLENDID buy; 4 3-rm apts., near 31st and Tel. ave.; 2 garages, lot 50x125; only $8500; half cash. W. E. JOHNSON, HENSHAW BLD.

A SACRIFICE—Pair 5-6-rm. mod. flats, nr. Teleg. and K. R.; close in; lot 50x120; driveway; easy terms. Oakland 2133 or Oakland 5875.

A BARGAIN—2 flats, 6 and 5; near lake. $6000; terms. See Mrs. Birch, 628 Madison.

A PAIR 5 rm. flats, 2 garages, North Oakland. Good buy at $4750. G. Ebbert, 382 17 st. Lake. 1729

BARGAIN
4-3 rm. apts., $15,500. Income $170, $5000 will handle. Pd. 3840J. Evgs.
GRAFF-WINLUND CO.
1761 Franklin St. L. 4736.

Bargain Home Apartment
Beautiful N. W. cor. apartment. Priced right and 34 on easy terms. No. 5203 Shattuck ave. See owner or Andrews & Santana at 1111 Broadway. Humboldt 900.

CEMENT FLATS—2 four rm., 2 gar.; h. w. flrs.; inc. $100. Inquire 519 East 15th st. Principals.

DIMOND DISTRICT
Sunny corner lot. 2 six room modern flats; hardwood floors thruout. Now rented for $135. $11,500.
A real buy. Wonderful location. Will make terms. See
RALPH A. KNAPP
394 17th St.

DOWNTOWN INCOME
4 apts. and 2 single rms., completely furnished, nice lot and garage. $150 mo. income, only $10,500. $5000 cash, bal. 6%.

4610 E. 14TH ST.
Fruitvale 2674. Evenings 4438W

FINE APARTMENTS
FRONTING LAKE
OWNER MUST LEAVE
Owner must sell this fine piece of property in location directly in line of progress where values are jumping. 3 four-room; 1 three-room; all modern, large and sunny. Building, as it stands, worth at least $12,000.00; lot worth $16,000. Income $200.00 month. Price only $22,500.00. See Wheeler Sells, with JOSEPH E. CAINE, 323-26 First National Bank Bldg. Phone Oakland 2950.

FLATS
Telegraph ave.: three flats; income $87.50 mo.; price $8500, terms.
ALBERT E. ROSMAN
380 15TH ST.,
OAKLAND 998.

FROM OWNER
New apt. house on lake. Income $6000 yr., $55,000, terms. 1014 Washington st.

FLATS, CLOSE IN
$5800, inc. $80; close in; garages, terms; 1 block to cars. Mer. 2607.

MUST SELL—North Oak., 2-5 rm. flats, 2 gar.; lot 50x100; rent one for $35, live in one. $1500; terms. Mr. Uberto, Lake, 119.

43—FLATS AND APTS. FOR SALE
Continued

OAKLAND CORNER
NEAR HOTEL OAKLAND
SACRIFICE!
ONLY—$12,500—ONLY
$12,500.—A corner between Lake Merritt and Broadway, not far from the Hotel Oakland, Oakland.
And there's a fair income right now. The property should double in value in 24 short months. Full price only $12,000, and terms can be arranged. Owner sacrificing because he must have money at once.
THAT'S WHY!
Sutter 5200
202 INSURANCE EXCHANGE BUILDING
SAN FRANCISCO.

FURNISHED COR. APTS.
17 rooms, arranged in 8 small apts.; choice district; income $225 mo.; price inc. furniture, $14,000.
HULIN WITH MEADER,
406 11th st., opp. T. & D. Oak. 6508.

GRAND-STATEN
Fine apt. bldg. 24 rms., strictly modern; income $400 per mo.; for little more than cost of bldg.; very liberal terms; would consider clear lot or bung. as part payment. For all particulars see Mr. Somerville.
FRED T. WOOD CO.
417 15th st.; phone Lake. 243.
Open Sundays.

GROVE ST. at 26th—50x86 ft. with good improvements, rented for $112; land worth $250 per ft. Full price $15,000. G. EBBERT, 382 17th st. Lake. 1729.

HERE IS SECURITY
AND A HANDSOME INCOME.
8 good 3-rm. apts., half of them furnished, on a 50-ft. lot running through the blk. (double frontage), located in a growing business dist., stores each side and across the street, assuring increased future value, at very reasonable rental; the net income now is over 10% on $35,000, will pay 20% net on equity of $10,000. Price $32,500; reasonable terms.
See TATTERSON with
FRED T. WOOD CO.
417 15th st.—Lake 243.

HOME & INCOME
Decidedly different are these two flats of 5 and 6 rooms each, beautifully finished in every detail. Live in one and rent the other. Overlooking Lake Merritt. Small cash payment and liberal terms.
CAL. REALTY INV. CO.
1565 Franklin St. Oak. 6637.

INCOME SNAP
272 Lakeshore blvd. Two homes little money would make them modern 1-1 flats. A real investment. Lake. 6493.

LAKE DISTRICT
Just off Grand ave., two five room strictly modern flats, hardwood floors thruout. Breakfast nook. Garage. Now rented for $125. $12,500.
Will make terms to suit.
RALPH A. KNAPP
394 17th St.

NEAR MONTGOMERY-WARD—8 room brick house, 5 rooms up and 3 down, each complete; also 5 room cottage in rear; owner must sell. Only $7000; $1500 down, $65 per mo.; wonderful investment.
Shealey & Goard, Inc.
4800 East 14th. Fruit 8490.

NEAR MONTGOMERY WARD.
8-room brick house; 3 complete rooms down and 5 up; also 5-room rustic cottage in rear; garage; large lot; a bargain for $7000; $1250 down, $65 per mo. Fruit. 1008W.

NORTH OAK. BARGAIN
2-5 rm. flats, hdwood flrs., 2 garages. Close in, near Technical High. See Prescott Bdway Realty Co., 4107 Bdway.

ONLY buyers need answer—2 pair furn. flats; 4 garages; income $200 month; also 8 room income house and several Lake dist. houses, reasonable. Oak. 2736.

SIX EIGHT-ROOM HOUSES
FULL PRICE $21,500
$7500 DOWN
Would make 12 flats at small expense, large lot, 1 blk. to S. F. trains; don't phone but see E. Coover for full information.
WHITE & POLLARD
1300 Webster St.
Lakeside 2700

25 1-3% NET
4 apt. flats, close in; modern, cem bldg. Only $8500 cash, bal. easy.
SIVERTSEN & GILBANK
1706 BROADWAY, PHONE O 2859

816 ERIE ST.
New four 4-rm. apt., 4 gar., $23,000; $6000 handles. Owner, Mer. 3294.

$2500
A pair of 4-room flats; good cond.; on 23d ave.; rents for $32 month; terms. See owner at 2001 27th av.

4 FLATS, 10 minutes walk City Hall. Good income; bargain. Take lot or auto part pay. Oak. 2659.

9 RM. BLDG.
3 apts., fully furn., inc. 2 apts., $60; good cond., east of Lake. Price $1760 handls.; near all car lines. MRS. VON, 1522 Franklin St.

43A FLATS WANTED

APARTMENT HOUSE
I have $75,000 cash to invest in apartment house, having good income. Must be in select district and with up to date appointments. Give complete description and details. Box M224748, Tribune

A Cash Buyer
For your flats near Key Route.
F. G. RAINES
229-30 First Natl. Bnk. Bldg.
Lake 1931 Pied 2028W.

CASH—CASH—CASH
We have a client who will pay up to $50,000 cash for a real good apartment building; prefer Lake district. It must be good. If you want to sell for cash
SEE
HAROLD J. COWDREY,
Manager
PELTON-FAUSTINA
13th at Harrison, Oak. 2142.
Opposite Hotel Oakland.

WANTS 4 flats or apts to $15,000 cash. Box M155659, Tribune.

$6000 FLAT loan, payable in one year. Will give for house or flats assume. O. 3235; eve. Elm. 2427.

5 R. COT., Linden nr. 20th st., $3500, or trade for flats, assume.
12 r. house, Kirkham st., $5500 or trade for flats, assume.
PARSONS
O. 3235 Eve. Elm. 2127

OWN YOUR CAR

44 FACTORY SITES

"FACTORY BUILDING"
Will build Class C building, 7500 to 20,000 square feet. On spur track. Lease for 2c per month, or sell 1-3 down, bal. 6%. Phone Oak. 8262
MARSHALL & BURKS
389 17th St.

MARSHALL & BURKS
REALTORS—BUILDERS
Buildings financed. Complete list of industrial properties.
389 17TH STREET. OAK. 8262

45 COUNTRY LAND

One line one month, $1.60.

4 ACRES, 3 ROOMS
On county road, 2000 gallon tank, windmill; plenty of water, all piped; dandy place for chicken or other bus. All for $1900 cash price
QUINTAL REALTY CO.
8308 E. 14th St.

A REAL BUY
Good well built 5 rm. bung., Lc. lot, close in, $3400. Terms.
Dallendorfer, 2219 Hopkins st. F. 4700

3-RM rustic bungalow, completely furnished; bath, electricity, running water; 2 sun decks. Redwood Canyon, in the heart of the redwoods, 5 min. from Canyon Station on S. F. and Sac Ry. 15 min. to Oakland. Phone Piedmont 2114

IF YOU KNOW LAND VALUES, You will want this 50 acre ranch—25 acres in prunes, all young trees, and 25 acres in alfalfa. 700 feet on State highway. Just 5 miles from San Jose. The finest farm land in Calif. This ranch will be sold at
AUCTION AUCTION AUCTION
Sat. May 24th at 2 p. m. Sale at ranch. Plenty of water. $10,000 crop this year on trees. Beau. 6 rm. bungalow. Known as the Cottle ranch. Look for the auction signs on property. This will bear investigating. Look it over, make us an offer. If you can't attend the auction the day of the sale, mail us your bid. Easy terms. Write for a catalog.
C. H. O'CONNOR & SONS,
AUCTIONEERS
1102 Tribune Tower Oak.
Lakeside 6193

SEE KELLER
80 acres, ½ mi. from highway; 3 room house, spring, ditch, considerable timber. $1250. Terms.
10 acres on highway; new house, well, ditch, berries, meadow, fenced, furniture, tractor, hand tools. $1500. Terms.
Stone apartment building near Main street, 3 apts., partly furnished. $1500. Bargain.
20 acres under ditch, 1½ mi. out; 5 r. house, bath, outbuildings, 500 pears, apples, plums, peaches, meadow, timber, horse, 4 cows, heifer, 100 chickens, some implements and furniture. $6000. Take hotel or store part trade.
320 acres stock and fruit ranch, house, cabin, 3 barns, 2 hen houses, 5 acres fruit, 2 a. grapes, ½ a. berries, 200 acres cleared, 75 a. grain, alfalfa, creek, river, many springs, ditch, team, implements, tools. $6500. Part trade city. Terms.
No hoof and mouth disease in El Dorado county. Send for large folder. What have you to trade?
SEE KELLER, PLACERVILLE.

SMALL country home place near Oakland, commute station, school, stores, trees, piped water. Full price $350; nothing down, $10 per mo. R. R. Thomas, 324 40th st. Pied. 6783 days; Berk. 3721 eves.

SNAP—3 ac. level pear orchard, 4 rm. cott., barn, gar., city water, well. $500 down. Putnam, Walnut Creek.

WALNUT CREEK, ½ mi.; 12 a., 4 a. walnuts; water at 40 feet. Sacrifice $1250; loan $1250 can stand. Owner, P. O. Box 746, Oakland.

YUBA COUNTY LAND CHEAP
Here is a chance to buy a small acreage direct from a farmer in a live locality, on very easy terms, ¼ mile from school, R. R. station, store, postoffice at Arboga, 5 miles from Marysville, Calif. Cleared, level land, $75.00, $100.00 and $125.00 per acre. Grapes, prunes, nuts and fruits of various kinds are thriving on this kind of land. Phone 58F3. Write S. H. Huckins, Route No. 1, Marysville Calif.

44 ACRES at Danville; good fruit or dairy ranch; $6,750. Also 40 head grade Holstein cows and heifers at $55 each. Calves 3. Hamby 220 Highland ave. Pied. 3838.

46 REALTY EXCHANGE

One line, one month, $1.00.

A SANTA CLARA SNAP
Beautiful 10 a., all orchard, class A cond.; fine soil, plenty water, strictly mdn. 8 rm. home, hdwd. floor, elect.; everything excellent; good barn, garage, tankhouse, outbldgs., beaut. shrubbery and lawn; at least $14,000 improvements; about $4000 crop. Total price $18,000. Furnished very fine. Will accept ½ trade or sell terms. Call owner, Lakeside 758 or 1418 Franklin st., Oakland. Mr. Le Due.

BARNUM & CO., THE EXCHANGE EXPERTS. 1ST NAT. BK. BLDG.

BRING me your stocks; can exchange real estate for them. Lots, homes, farms or business. 1017 American Bank bldg.

CHOICE 10-acre orange grove, near Los Angeles. Cost $15,000. Want Oak. property. Box M168457, Trib

CHICKEN RANCH
1 ACRE
2¼ miles from Hayward; 4 rm. house, garage. Val. $1500, some cash; to trade for fur. lease apt. MRS. VON, 1522 Franklin St.

CONFECTIONERY
Beautifully equipped, furniture, doing $10 day; small candy making equipt.; loc. Berkeley. Val. $1500. Want bungalow.
MRS. VON, 1522 Franklin St.

CITY OR COUNTRY PROPERTY FOR EXCHANGE. What have you? HAINS REALTY CO., Lake. [illegible]

Exchanges Our Specialty
WANTED—Ranch property for income city property. Business property, flats, apartments and homes for ranch property.
STANDARD REALTY CO.
220 Syndicate Bldg. Lake. 1268

FOR EXCHANGE, beautiful apt. house of 39 rooms, leased to one tenant for $900 per month. Mtg. $75,000 at 7% flat. Will assume same amount or more on a ranch. Also a wonderful corner downtown in Oakland, which will lease for $1000 per month; mtg. $87,500 at 6½% flat. Will take in a large ranch.
LANDERS & STUTSMAN
1425 Franklin. Phone Oak. 2686

HAVE 6-rm. bung. exchange for good lot to $2000, bal. $40 mo. Mer. 2693, 1601 Woodruff ave.

LOT WANTED FOR HOME
No cash required. Beautiful two story home in Lakeshore Highlands district. Designed by noted architect. Seven rms. Multitude of attractive details such as electric controlled furnace. Ruud heater, oak floors thruout, shower bath in white tile, fireproof garage. Big [illegible] for several years. Want good clear lot in Lake district to $1000 or $5000 for equity in this lovely place. Phone owner, Oakland 3561.

MY 4 rm. shingle house clear E. Oak., lot 50x150, chick. sheds, barn, etc. for gro. store. Box M 186684 Tribune.

MARTINEZ RANCH of 35 acres in vineyard and fruit; good improvements; $15,000. Will trade for Oakland income. See owner at 5911 E. 14th st., Elmhurst 2771.

46—PROPERTY FOR EXCHANGE
Continued.

Pelton-Faustina

TRADE BARGAINS
APARTMENT DELUXE
$60,000—A modern up-to-the-minute 3-story cement apartment. Building close to the university and College ave. One trade in a thousand. Just think, the owner will take good clear country or city property to $25,000, bal. in some want deal [illegible]. Ask for Mr. Pelton.

LAKE APARTMENT
$45,000—A [illegible] modern brick apartment. Building located near the Auditorium. An unusual opportunity to secure the equity in this close-in income property for that clear ranch or city property that you don't want. Be one of the $27,000, and that [illegible] somewhat delayed. Ask for Mr. Williams or Mr. Olson.

CLOSE IN CORNER.
$20,000—A modern up-to-date home, in a close in on a main car line. It is a corner. Will consider good clear country or city property to $7500, balance some time in the future. Hurry if you want something good. Ask for Mr. Olson.

A REAL OPPORTUNITY.
$30,000—21 acres, finest soil in the Hayward district, close to the highway, full bearing apricots, 5-room house, garage and pumping plant. Bank loan of $13,000. [illegible] will consider part trade.

Harold J. Cowdrey
MANAGER
PELTON-FAUSTINA
Realtors
13th at Harrison
Phone Oakland 2142.
Opposite Hotel Oakland.

TRADE, sell 5 r. bung. E. 2983.

WILL TAKE lot as part payment 5 room modern home; gas, sewer, elect. light; wash trays, city water; good street. Price $3300. Melrose; 4 blks. to electric cars and S. P. local. Call or write 1517 Franklin st. Phone Lakeside 1285.

INCOME
NEAR
LAKE MERRITT AND GRAND AVENUE
WANT RANCH
$85,000.—Right near Lake Merritt and Grand Avenue. Modern apartments and garages. Close to Lakeview School and San Francisco and Oakland cars. A big lot, 100 x200, with big possibilities. Owner wants a good, clear ranch or smaller city property in Oakland, San Jose or Los Angeles to $40,000.
NO CASH REQUIRED.
E. B. SMITH or THOMAS F. BRENNAN
UNITED STATES REALTY COMPANY
S E Corner 14th and Webster
OAKLAND CAL.

40 ACRES nr. Oakdale; splendid improvements, $8000. Will trade for Oakland. See owner at 5911 E. 14th st. Elmhurst 2771.

20 Acre Orchard. Clear
Full price $7500. Will exchange 5, 10 or the full 20 acres for Oakland property. What have you? See Hornburg, Broadway Realty Co., 4107 Broadway.

161 ACRE ranch near Oakland, 30 acres in almonds, 125 in barley, 4 room bungalow, chicken house, barn and imp., some stock; will exchange for Eastbay property up $15,000 and assume; further particulars. A. E. Orton, 2558 Seminary ave.

$5500 equity, new mod. 4 apt. Ala. What have you? Pied. 9164W.

6175 SHATTUCK AVE.—Bungalow of 5 rooms and breakfast nook, hardwood floors; $6000; will accept lot or lots as part payment. U. S. Realty Co., 3267 Adeline st., South Berkeley.

47 ALAMEDA

Business and Investment A Snap
Store at present rented to Piggly Wiggly for $110 a month; also 2 flats above the store rented for $60 a month. Total income $170 per mo. Will sell for $17,500. This is 15.40% on the investment. This property is located on the southwest corner Lincoln ave. and Minturn st., Alameda, a well known central location. Phone us and we can take you to the property.
WHITE & POLLARD
1300 Webster St.
Lakeside 2700

FIVE BUNGALOWS FOR SALE AT A BARGAIN
Contain 5 rooms each. Are rented now and always have been. Price for the five bungalows, $20,000. Rent is $230 a month, which pays 13½%. Let us show you this property, located on the northwest corner Lincoln avenue and Grand street, Alameda.
WHITE & POLLARD
1300 Webster St.
Lakeside 2700.

47 BERKELEY

BY OWNER
$150 DOWN
San Pablo—4 r. cement, built-ins; hdwd. floors; near S. P. Phone Berk 6513W, 10 a. m. to 10 p. m.

CHANCE OF A LIFETIME
BEAUTIFUL 5 rm HOME on SUNNY cor. Hdw. flrs. Double gar., nr. city trains, schools, $5750. A few dollars down, bal. less than rent.

SEE RUSH REALTORS
2027 Allston way. Ph Berk 5874

FOR homes and ranches at Hayward see H. R. Robinson, 574 Castro St

NEW!
5-room cement bungalow on Parker Tract, strictly modern, well built, lot 40x87, $4900, $900 down. Phone Humboldt 1189.

$8000
Nice, clean and completely furn. house, piano; 7 rooms, sip. porch with bay view, 2 rooms, fruit trees, berries; near city and local trans. Just south of [illegible]
SEE THIS AT ONCE
D. L. PENNELL
Alta Vista Bldg. Telegraph at Bancroft. Berk. 287.

47 HAYWARD

$250 TAKES IT
1 a. eqpt. going chicken ranch, 3 room house, 1½ mi. Hayward. 5281 Foothill blvd.

Take your vacation in your own car, this year.

OWN YOUR CAR

47—HAYWARD REAL ESTATE
Continued

Ideal country home, 3 acres, 5 room house, large sleeping porch, pantry, electric light, open fireplace, ample supply spring water with tank and electric pump, running creek, plenty of wood; chicken house, brooder house, garage. 5 minutes from Hayward. Apply owner, West Place, Woodrow avenue, Kelly Hill, Hayward. Principals only. Price $7500.

MY ORCHARD HOME
AT HAYWARD
[illegible]

100x246
[illegible] strawberries [illegible] want to start [illegible] country [illegible] down and [illegible] Valley [illegible]

Front half in beautiful bearing apricot trees. Currants on back of lot. Owner will sell on terms of $14 per month. If you want a really desirable country home, you'd better phone me this evening. Fed. out 52 J or write P. O. Box 236, Oakland Calif.

51—STOCKS, BONDS, INVESTMENTS

EAST Bay Title Insurance Co. stock for sale. Nat. M. Crossley, 1425 Jefferson st. Oak. 718.

52 MONEY LOANED

A—MONEY TO LOAN
California Mutual Building and Loan Ass'n.
390 17th st., at Franklin.
Phone Oakland 2408.

ANY AMOUNT—AT ONCE
ON
IMPROVED REAL ESTATE
WACHS BROS.
7TH FLR. OAKLAND BANK BLDG.

A. V. LONG LOANS ON real estate. Largest and OLDEST ESTABLISHED CLIENTAGE IN OAKLAND. 1436 Franklin

A— MONEY LOANED
Ralph A. Knapp, 394 17 St.

FLAT, installment and building loans made at reasonable rates. F. F. PORTER CO., 411 15th st.

FOR LOANS CALL ON
JAS. S. NAISMITH
103 BACON BUILDING.

I will buy good contracts. First and second deeds of trust. Geo. W. Butler, 1106 Broadway

I BUY 2nds. Ensign, Fed Rlty bldg

KOENIG & KROLL
Established 1879
Loans on real estate. Contracts bought. Room 202, Bank of Italy bldg. Phone Oakland 258.

PLENTY OF MONEY
to loan on new homes; prefer Lake dist. or Piedmont. See
FRED T. WOOD CO.
417 15th st.; phone Lake. 243.

$50,000
AT ONCE—FLAT
On Oakland improved property.
WACHS BROS.
7th Floor Oakland Bank Bldg.

LOANS on improved property, 6%. Money always available. M. A. Camp, 308 12th st. Lake. 2517.

$2000, $2500, $3000, $4000 to loan on improved Oakland real estate. 1530 Franklin st. Fruit. 2655J.

52A—MONEY WANTD ON REALTY

CIGAR STAND and factory in Berkeley; A1 location; trade the best. A money maker; low rent; good fixtures. Price $1150. Information, James & Co. 5019 E. 14 st.

FIFTEEN hundred, first mortgage on new East Oakland bungalow. Box M168462, Trib.

HAVE 1ST and 2nd Deeds of Trust for sale, give big discount. A. E. Orton, 2558 Seminary Ave. Elm. 1269.

SECOND mortgages for sale at a good discount. Fruit. 5490.

7% FIRST MORTGAGES
We have handled many millions of dollars of mortgages for our clients over a long period without loss! no expense to the lender; we have loans available ranging from $2000 to $14,000, secured by properties worth two and three times the amount of the loans. We shall be glad to show prospective lenders the properties and give further details on application.

Mortgage Loan Department
MASON-McDUFFIE CO.
2045 Shattuck ave., Berkeley Cal
Phone Berkeley 200

$1500 FIRST deed of trust on cottage worth $4000.
2000 1st deed of trust, 7%, on cottage worth $4500. J. A. Sutton, 1811 San Pablo ave. L. 972.

54—MONEY LOANED ON PERSONAL PROPERTY, SALARIES, AUTOS.

AUTO LOANS
CONTRACTS PAID UP AND MONEY ADVANCED PAY WHILE DRIVING. PAYMENTS REDUCED CONFIDENTIAL; NO RED TAPE. ASK FOR MR PHELAN AT THE AUTO LOT. 1970 BROADWAY. TEL. LAKE 6468. OPEN EVEN.

LOANS — $10 to $50, confidential. 305 1st National Bank bldg.

QUICK MONEY—$15 TO $100. Anyone steadily employed without [illegible] [illegible] bldg., 656 Market st., S. F.

QUICK MONEY — no red tape. Superior Auto Co., 19 and Teleg.

THE San Francisco Remedial Loan Association, 932 Mission st. cor. Mint ave., opposite U. S. Mint. Phone Kearny 5349. Money to loan on pledges and diamonds, watches, jewelry and other articles of value at 1 per cent per mo.
Money to loan on chattels consisting of household effects, furniture, pianos, etc., at 1 per cent a month on unpaid balance. 5 per cent fee. Transactions held confidential. Chattel loans also made in Oakland, Alameda and Berkeley.

DO YOU NEED CASH?
No long-drawn investigation, bring car and money is yours; charges low, service good, also money advanced while car is being sold if desired or will buy your equity. See us before you sell. 2322-2329 BROADWAY. Oak. 7614

MONEY LOANED ON DIAMONDS AND JEWELRY

At California's largest pawn brokers
DIAMONDS JEWELRY
MONEY LOANED
CALIFORNIA LOAN OFFICE
WATCHES FURS
5?? BROADWAY, OAKLAND, CAL

55 LODGING HOUSES

One line one month $4.00

FURN. APT. house with 12 rooms. Call at 534 Tenth st., opposite Free Market, between 1:30 and 4 o'clock.

55 — HOTELS, APTS., ROOMING HOUSES FOR SALE AND LEASE
Continued

A—$600 BARGAIN
9 rms. hskpg. apt.; classy furnishings, clean; 2 garages; 2 year lease; clears $50.
UPPER FLAT, $250—7 rms., rent $30, clears $40.
CLASSY HSKPG., $1150—15 rms. near Y. M. C. A.; clears $90; new lease; part cash.

SMALL HOTEL
$1200—16 rms., transient and steady, dandy location; clears [illegible]
APT. BARGAIN, $3500—24 rms., 9 apts., all baths, new floors; 3 [illegible] handles; rent $140. Bargain.

HOTEL CLEARS $400
$6000 [illegible] steam heated, [illegible] rent 36 rm. 10 year lease [illegible]

HOTEL, $1000 HANDLES
[illegible] hot and c. water, [illegible] clears $200, [illegible]

IT'S GOT TO GO
APARTMENTS, $27 [illegible] near Key Route Hotel; [illegible] wall beds, etc., 4 year lease. Terms.
MITCHENER,
232-235 BACON BLK.

A NEW BEAUTY
$[illegible] 12 rooms, hskpg., all new [illegible] wall beds, extra [illegible] new rugs, 5 yr. lease, sickness; fine home and income, selling [illegible]
JOHNSON, 262 BACON BLK.

A SQUARE DEAL
Where you see the square
1719 Franklin. F. H. Lee, Realtor
APARTMENT HOUSE SPECIALIST
Oak. 2762. Open eve. and Sun.

FURN. HOTEL, [illegible] rooms, downtown loc. [illegible] and apt. $450 takes it. Mr. Magn[illegible], 408 12th st., room 202.

HSKPG. apts., 22 rms., all filled, centrally loc., 2 yr. lease, rent $70, clr. $175; $1400, part cash. Mr. Clay, 408 12th st., rm. 202.

LEASE FOR SALE
On 60 ROOMS in brick bldg., prominent business corner, rent only $150 mo., with 5 yrs. to go. GROSS INCOME $900 a mo. Ask what will buy this lease. Its worth your while.
GEO. L. YOUNG
1900 Telegraph Ave. Oak. 4256.

MRS. VON
1522 Franklin St.
Phone O. 7720. Auto service.

WEDNESDAY'S BARGAINS
$2000 handles worth while boarding hs., 12 rms., extra good fur., feeds 35 to 40; close in; good lease.
$2100 buys 26 rms., hskpg., neat, clean, clrs. $225, lease.
$2700 handles 45 clean rms., cl. $160; industrial sect.
$1500 buys 19 rms., transient loc. Clears $100; lease; bargain.

LEASE
10 rms., just decorated; all one floor, fine corner; Alameda, near Neptune Beach.
$1500 handles 45 rm. hotel; mod. Nicely furn., cl. $350; rt. $250; lease.
$1800 buys 14 rm. apt.; private baths; wall beds; loc. S. P. line; close; good fur.; all filled.
$3500 buys beautiful 26 rm. apt. 2s, 3s, 4 garages; large yard; Claremont.

THOMAS C. SPILKER
280 Bacon Bldg.
Old Established and Reliable.
Specialists for Hotels, Apartments.
THE BEST APART. HOUSE BUY IN OAKLAND.
$6700—Modern aparts.; 72 rooms, good furnish.; excellent location, cor.; very reas. rent; good lease, clearing $350 per month over expenses.
$7000—45 rooms, 19 aparts.; reas. rt.; lease; Sc. dist.; clears $300 per month; $4000 will handle this.
$4500—Hotel, 33 rms., close in; rent $150; good lease. See this.
$4700—Mod. hotel, 40 rooms; business center; low rent; long lease; $3000 will handle this.
$6000 — 96 rooms, 45 aparts., workingman's house; low rent; good lease; clearing $400 per month over all expenses.
$2100—31 rm. hotel, cor.; close in; low rent; lease; $1300 cash. See this.
$900—12 rooms; rent $35; East 14th st.
$2200—18 rooms, 2 kitch., central; sep. meters; rent $75; lease.
$1050—11 rooms, good furnish.; reas. rt.; 5 year lease. This is good.
$900—12 rooms; rt. $35; E. 14 st.
$700—9 rooms; reas. rt.; 2½ years lease; worth the money.

13TH ST., 648—14 hkpg rooms, incl. 2-room apt.; good income; clean, homelike; rent $45.

OAK. HOUSING & FINANCE CO.,
405 EASTON BLDG.
APT. MONEY MAKER
Nets $400; $4000 cash handles. Lake district.
44 ROOMS
Rent $6.50 per room; close in; lease; nets $275. Price $7000. Some terms.
LAKE DIST.
17 rooms, 1s and 2s, nets $150; new lease.
FRUITVALE BUS. DIST.
9 rm. flat. Very good furnishings; rent $45. Two 2 room apts. and 5 singles. Sickness cause of sale.

55A—HOTELS, APTS, ETC., WNTD.

LEASE of apt., hotel or rooming houses. Clients waiting. Clark 1124 Broadway. Lake. 2624.

OWNERS SUBMIT.
I am looking for lease and fur. of apt. or rooming house. Will assume, have $2000 cash. Box M 186667 Tribune.

WANT to buy furniture and lease of modern apart. house. Box M64426, Tribune.

WANTED—Mod. 8 to 12 apts., clean, reas. for cash. Principals only. Box 168335, Trib.

56 BUSINESS OPP.

Advertising grouped by article as shown by first word.
One line, one month, $4.00.

A—GROCERY SNAPS
$750—$20 day, 4 rms.
$1050—$40 day; 3 rms.
$1600—No opposition; 3 rms. [illegible] $60 day.
$[illegible] day. Wonderful location, no opposition; rms.

RESTAURANTS, CAFES
$[illegible]—Hamburger, hot dogs, etc. [illegible] days; books open.
$[illegible] equipped, 4 rms.
CIGAR STORE, [illegible], near Bdwy.
CANDY STORE, $[illegible], busy st.
MITCHENER
232-35 BACON BLK.

AUTO REPAIRING and garage, BERKELEY, equal half interest can be obtained by a man who is [illegible] tools and an agreeable worker; have a 5 yr. lease, [illegible] doing a good business; all that is needed is a party that will take an interest in the business. See [illegible] today.
RELIANCE REALTY CAMPANY,
472 19th STREET, OAKLAND.

AUTO PAINTING—Partner wanted [illegible] shop located in fireproof brick building in auto dist. Reas. rent, plant is well known on long established. Good wages to party who is willing to learn [illegible] of profits. Price [illegible] Mr. Green, rm. 410, 1100 Broadway, Oakland.

AUTO FENDER PARTNER—A1 fender and radiator man wants willing worker to share ½ int. in fine well paying shop loc. in large fire-proof garage, no exp. req. if willing to learn; $400 full price. See Green, rm. 405 Easton bldg.

OWN YOUR CAR

56—BUSINESS OPPORTUNITIES
Continued.

AUTO body and top business, PARTNER wanted a man who is handy with tools and agreeable worker; same owner 3 yrs.; have a loc. in a lge. garage; can draw $50 week wages and divide profits mo; $450. Call today.
RELIANCE REALTY COMPANY,
472 19th STREET.

AUTO repair business; established 7 years; Webster st. location; clearing better than $600 mo.; going east and will sacrifice for less than $[illegible]. This is good lease. See Mr. McCarty with Myran Bros. Inc., 1916 Broadway, phone Lakeside 5400.

AUTO REPAIR shop partnership; loc. Berkeley. Will teach trade and go 50-50. $500 cash handles. H. HELM, 408 12th st., room 202.

BEAUTY PARLOR located on corner in beautiful residential and apt. house dist. of Oakland. Reception hall, room for barber's chair and equipment, 3 booths, equipped with massage chair, electric dryer, shampoo stand, etc. Living apt. in connection; reas. rent, good lease. Owner sick and forced to sell and will accept $800 or reas. offer. See Mr. Schram, rm. 310, 1706 Broadway, Oakland.

BAKERY PARTNER WANTED
½ int. in fine paying bakery is for sale; shop new and mod.; loc. in busy, fast growing dist.; equip. new and up to date; heavy daily sales. Only $250 full price. OAKLAND HOUSING & FINANCE CO., rm. 405, Easton bldg.

BEAUTY SHOP
E. Oakland; no opposition; fine equipment; 2 operators; will sacrifice for $950.
MRS. VON, 1522 Franklin St.

BATTERY station, modern equipment and stock; service station location; low rent. Sac.; make offer. Apply on premises, 5401 E. 14th st.

BUTCHER space in downtown corner, loc. in established market, reas. rent. Box M223706.

BEAUTY PARLOR—Want party experienced in management, as partner. V. Berry, 410 15th st.

BATTERY SHOP, est. 8 years. Sacrifice, going east. 465 Hobart st.

CANDY BUNGALOW STORE
Bakery, canned goods, etc. Three living rooms, bath, garage; near schools and playground. Only $500 required. See Mr. Perry, 1801 Telegraph ave., Oakland.

COTTAGE grocery, confectionery, cor. Loc., next to school near S. P. Sta.; 4 living rms., small amt. cash. Owner 5019 E. 14th st.

DRESSMAKING Shop—Reasonable rent. Desirable loc. Established clientele; $350 fully equipped. Box M169995, Tribune.

DRUG STORE for sale; on account death I am forced to sacrifice drug store on Telegraph ave.; here's your chance to get into a good business well located; good lease; $2750; terms. Box M155827, Trib.

DRUGGIST, experienced, wanted as partner to manage store. V. Berry, 410 15th st.

ELECT. DEPT.
GARAGE
Stock and equipment will invoice around $2000; cl. $200; rt. $35; sacrifice for $1050.
MRS. VON, 1522 Franklin St.

ESTABLISHED business man wants willing worker, with small amt. cash money put back in business. teach trade, divide profits. Mr. Hart, 5019 E. 14th st.

FLORIST business for sale, 3355 E. 14th st., Oakland.

GROCERY AND BLDG.
$2500 buys grocery bldg., doing $26 day; cl. $150 mo.; 4 rms.; lot 40x[illegible], East Oakland; Hopkins car.
MRS. VON, 1522 Franklin St.

GROCERY, Alameda; all cash trade; clean stock and store, good fixtures; near R. R. station; rent $30; lease. Full information on request. Address Box A7163, Trib.

GROCERY—FRUIT
Excellent store, estab. 15 yrs.; delivery; daily ave. $40 to $60; $800 handles; rt. $35; lease.
MRS. VON, 1522 Franklin St.

GROCERY; thickly settled dist. of Oakland. Cash and carry trade around $60 per day. Good lease, cheap rent. Business handled by one man. Stock and fixtures cost around $2500 to put in; will accept $1750 or will gladly invoice. See Mr. Bowen, rm. 310, 1706 Broadway, Oakland.

GROCERY INVOICE
Four living rooms, bath, garage. Salable stock on hand. GOOD LEASE. Cash trade $40 per day. No delivery. Real pickup; $1200, half cash. Trial given. See Mr. McWilliams, 1801 TELEGRAPH AVE., Oakland.

GROCERY SNAP
Fruit, soda fountain, candy, cigar, tobacco. Well stocked. Fine location near ball park. Living rooms. Owner, Ph. Lake. 7409.

GROCERY store; Foothill blv.; corner; clean stock and fixtures; doing $2500 mo.; will invoice. B. H. Shaw, 3450 Foothill blvd.

GRO and vegetable, good location; living rooms; paying business; reasonable rent; sickness reason for selling. 5509 Telegraph ave.

GROCERY with living rooms, mod. Stock must be sold, leaving town. A bargain if sold at once. 4301 Grove st.

GROC., candies, etc., 3 liv. rms., yard, good fixts. $500 handles. High and Hopkins st., "J" car.

GROCERY stock, building and lot 75x50. Fruitvale 4446W.

GROCERY—Best barg. in Oakland. Must sell. 537 E. 12 st.

INVENTIONS COMMERCIALIZED. What have you? Adam Fisher Mfg. Co., St. Louis, Mo.

LUNCH counter and restaurant under a lge. hotel; 3-yr. lease; rent $30 mo.; seats 30 people; $300 handles. RELIANCE, 472 19th Street.

LEASE on a new auto salesroom on Berkeley Auto Row. Call Berkeley 699.

MEAT MARKET
Fully equipped, doing $45 day; best loc.; cl. $250 mo.; $1300 will handle this bargain.
MRS. VON, 1522 Franklin St.

MEAT MARKET SNAP
Owner leaving city. Box M167225, Tribune.

NEWS agency for sale, including stand and rent of taxi stand. Good-paying substantial business in one of best towns near S. F. Priced reasonable. Address Owner, 3010 40th st., Sacramento, Cal.

NOVELTY business partner wanted. Income assured. Unusual offer. Box M168732, Trib.

PARTNER, take active interest road business; substantial investment; exp. not nec. Box M169778, Trib.

POOL room. 475 8th St.

RESTAURANT-BAKERY
Beautifully equipped restaurant in excellent location, BERKELEY; seats 32 people; rent $35 mo.; new lease; too much work for lady now conducting place, only reason for selling. Price $1350. Call today.
RELIANCE REALTY COMPANY,
472 19th STREET.

RADIO BUSINESS for sale at sacrifice. Well located, long established in Oakland. Box M167434, Tribune.

RESTAURANT, fully equipped, for rent at $50 per month. Nat M. Crossley, 1425 Jefferson st.; Oak. 718.

RESTAURANT equipment complete. Here's your chance. 877 20th st.

RESTAURANT, good bus. living rooms with bath. 5399 E. 12th st.

RESTAURANT for sale, $1750. Box M169493, Tribune.

RESTAURANT, a snap. 492 6th st.

The Used Car Market

81 TRACTORS TRUCKS

Trucks That Give Real Service

Bethlehem, late model, 2½ ton lumber chassis, $400. Cash. Balance monthly payments.

Federal, 1½ ton chassis, with cab and windshield, $900 $350 down, balance monthly payments.

Ford ½ ton express body.$125

Chevrolet, lumber rollers, $500; terms; very good condition.

Many other types and sizes. Open Sunday afternoon.

FEDERAL MOTOR TRUCK CO.

Oakland Branch: Merritt 968. 1025 E. 12th St.
S. F. Branch 1350 Howard St.

LIGHT TRUCKS AND DELIVERIES

Buick, 1924, Screen Delivery, one month old, practically new; a real bargain. Only $775.00

Ford, one ton, all new pneumatic cord tires, bed, cab $200.00

Dodge, 1921, Screen Delivery $500.00

Reo, 1919, Speed Wagon, reconditioned, repainted; has all good tires. See this $375.00

Reo Speed Wagon, closed cab stake body (Gold Seal Reo), has new battery, new tires, has been repainted, rebuilt and is guaranteed $1075.00

REO MOTOR CAR CO.
Used Car Dept.
Open every Evening and all day Sunday.
2543 Broadway. Ph. Oak. 1311

A BARGAIN

New one ton truck chassis, popular make. Terms to suit. Call Ala. 1009J.

DODGE screen, 1923; good cond.; 5 good tires; reas. 1601 Ashby ave., Berk.

DODGE screen delivery, $250; terms. 1971 Broadway.

FORD 1 ton truck, 1923; special transmission; Hercules canopy top body. A real buy. $350. 1418 Webster st. Mr. Gross.

MACK truck and trailer late '22 mod. Fine cond. Pied. 2889J

TRAILERS. Wood Bros., 6 & Fallon.

USED TRUCKS

LIBERAL TERMS
—NO BROKERAGE

1-ton Republic..... $300
2-ton Autocar, exp. body. 600
1-ton Hoffman, overhauled 500
2-ton Pierce (1920)..... 1750
2½-ton Sterling (1921) garbage body..... 1650
1-ton Maxwell..... 400
2½, 3½-ton Macks; also 7-ton logger. All rebuilt. Some with dump bodies and firts, racks
1924 Giamm Bernstein 5-ton 1250
1919 3½-ton Heut, Ludlow 750
2-ton White, 1921, flat rack 1700
5-ton GMC Dump, 1922, 4-yard body 2250
2-ton White, new tires. 1600
5-ton Pierce Arrow..... 750

MACK INTERNATIONAL MOTOR TRUCK COMPANY
325 11th St., Oakland Calif.
Ph. Oakland 1898.

82 AUTO FREIGHT

DUMP TRUCK for hire. B. 3447.

83 AUTOS FOR HIRE

WITHOUT DRIVERS

AUTOS, TRUCKS, RENT

You drive. L. 203 12th and Oak sts.

AAA— NU-KAR RENT
ALL NEW CARS
$5.00 PER DAY
Studes, Hups, Chandlers, Dodges, Fords and Chevrolets $4 per day. Phone Lake. 783 for reservations. 160 12th st., at Madison

COMFORTABLE coach, quiet driver. Tel. Morgan, O. 1969. 8-9 a. m.

BATES FORD SERVICE
FORDS WITHOUT DRIVER
OAKLAND 635. 180 12TH ST.

4 CYL $3.50, 6 cyl. $5 per day 79 12th st. Phone Oak 5460

Take your vacation in your own car, this year.

86—BUSINESS OPPORTUNITIES Continued

STAGE DEPOT ON HIGHWAY

Cigars, news agency, soft drinks sandwiches, including living room, bath, furnished. Also
GAS AND OIL STATION
Modern equipped. Net earnings $6000 per year. Only $3000 required; trial given. See Mr. Brophy, 1591 Telegraph ave., Oakland.

SCHOOL store handling candies and light groceries, rent $15, includ 2-rm. apt., yard. $250 handles. Mr Bee, 408 12th st, rm 202.

86—BUSINESS OPPORTUNITIES WANTED

SOFT drink parlor, good location; show value. Box M 186666 Trib.

81 AUTOS FOR SALE

Advertising grouped by make as shown by first word.

AT 526 E. 12TH ST.: Merritt 5622—
1921 Ford tour., s. s., l. h.....$175
1921 El Kar..... 215
1921 Maxwell 225
1919 Studebaker rdstr..... 150
1921 Olds 8..... 385
Cord tires, wings, motometer.

AUBURN Sport, 1922, like new; many extras; privately owned. Terms. 1430 Harrison, Lakeside 86.

AUBURN, 1920. A snap for cash. Will take car in trade. 1430 Harrison. Lakeside 86.

APPERSON, 1922. Will take light car as part payment. Terms to suit. 1430 Harrison. Lakeside 86.

A—DIAMOND or phonograph taken as part pay on auto. Lake. 1597.

BOYCE AUTO CO.

1924 Rickenbacker Rd., down $550
1923 Star coupe, down $175.
1923 Chev. tour., down $140.
1921 Stude. Spl. tour., down $200.
1921 Stude. Spl. Rd., down $200.
1923 Durant Sp. tour., down $125.
1922 Ford Rd., down $75.
1921 Ford Tour., down $75.
1922 Ford Tour, down $100.
1923 Essex Coach, down $375.
1922 Jewett Tour., down $225.
1923 Star Tour., down $135.
1923 Buick Rd. 4, down $175.
2230 San Pablo Ave.
Lake. 7323. Terms.

BUICK 6 tour., 1920; refinished, cord tires; $150 down. Lake. 1507.

81 AUTOS FOR SALE Continued.

BUICK "40" reas; A1 cond. 4512 San Pablo, Oak. Pied. 6556.

BUICK or similar car. Must be bargain. Box M168749 Trib.

BUICK 6 sedan, 1923; $1550. A beauty; easy terms. Merritt 2195.

CHEVROLET SEDAN, 1923

THIS IS A LITTLE DANDY; 5 GOOD CORD TIRES, BUMPER FRONT AND REAR, MOTOMETER AND CAP MANY OTHER EXTRAS THE ORIGINAL PAINT LIKE NEW AND RUNS LIKE NEW

$315 DOWN

BAL. IN 12 MOS. $725 PRICE. SEE AT 191 12TH ST. OAK. 3574.

CHANDLER 5 pass., Pikes Peak, hardly broken in; $500 off new price; $425 down; no brokerage. Chandler Agency, Dealer's Market, 3500 Broadway.

CHEVROLET, 1923, coupe; good as new. Will sell reasonable; returning East. Phone Lakeside 8870

CHEVROLET SUPERIOR

1923 touring car., $395. 2230 San Pablo. Lake. 7323.

CHEVROLET, 1924, touring; $125, balance $30 per month. Cloverleaf Body and Fender Works, 151 12 street.

CLEVELAND, 1919, mech. A1; a good buy for vacation. Terms. 1430 Harrison. Lakeside 86.

CHALMERS, 5 pass., 1923. Calif. top, disc wheels; perfect cond.; many extras; $850. Owner. Oak. 3032

CHANDLER, chummy rdster., cheap. Rebuilt. At Hobart Garage. 481 21 st.

WILLYS-KNIGHT
1923 Touring; Disc Wheels, Visor, Bumpers; good Tires. Finish like new. $975. Terms.
BELL & BOYD
29th & Bdwy.
Lake 132.

CHEVROLET SEDAN—'22; 4 door; Fine cond.; $600, terms. 2375 Fruitvale ave., Fairlawn Hotel.

CHANDLER tour., 1923; famous Pike's Peak motor; a wonderful mountain car. 2020 Bdwy. L. 5100

CHEVROLET coupe, 1923. Refinished and rebuilt. $550; terms. 2857 Broadway. Oak. 3801.

CHEVROLET, '22 touring, $50 down $25 per mo. 2471 Shattuck. Berk.

CHEVROLET, 1922, $375; terms; like new, cord tires. Ala. 2710J.

CHEV. 1919, runs and looks good, $100. 1430 Harrison. Lakeside 86.

CHANDLER, 7 passenger, at bargain. Hayward Garage, Hayward

DODGE Tour.; mech. O. K., tires good; $50 down, $12 month. Collier & Brooker, 150 12th st.

DODGE touring, 1920; mechanically A1; $375, terms. 2857 Broadway. Oakland 3801.

DODGE touring car, cheap; just overhauled. Phone L. 2740.

DURANT Special touring, 1922; disc wheels; many other extras; newly painted; guaranteed 30 days service, $700; terms if desider. Mr. Berry. Lake. 2706.

DURANT, '23 touring, almost new, $200 down. 2471 Shattuck. Berk.

FORD COUPE
LATE 1922
Rockstell 4 speed. Axel Shocks. Special Horn. New paint. Best priced Ford Coupe in Oakland.
BELL & BOYD
29th and Broadway
Lake 132.

ESSEX COACH, late '23. Only run 4 mo.; A1 cond.; $1000; $400 will handle. Full coverage insurance expiring Jan. 1, '25, included. Call at Lloyd Bros. Garage, 1430 Harrison st. for inspection.

ESSEX COACH

1923, run 8000 miles. Must be sold today 2230 San Pablo.

FORD roadster, 1920; good condition; self-starter, new battery, Zenith carburetor, good tires, Bosch magneto, water pump, $200 cash or terms. Call between 5 and 6 p. m., 1614 Castro st., Oakland.

FORD COUPE, 1923

THIS CAR HAS CORD TIRES ALL GONE OVER, REFINISHED. IT'S A BUY. COME IN AND SEE THIS CAR 191 12TH ST. OAK 3574.

FORD COUPE, 1920

Good as new. Mrs. Avery, 1614 San Sebastian; Fvl. 8424W.

FORD tour., '23—One man top; looks and is as good as new. A bargain. Owner, 788 19th st., Apt. 3, L. 606

FORD coupe, looks and runs like new; many extras; a real bargain. $265. 6300 College. Pied. 179.

FORD coupe, 1923. Complete camping outfit; $200 down. 2857 Broadway. Oak. 3801.

FORD touring, 1923 and 1921; rdster in good shape, reasonable. At garage, 2322 Grove st

FORD Sedan, 1923; perfect in every respect. A snap. Terms. 1430 Harrison. Lakeside 86

FORD coupe, 1922, many extras, $325. $125 cash and $24.76 a month. 526 E. 12th M 5622.

FORD sedan, 1922—2610 Orange Ave. Fruitvale 2119W.

FORD '20 speedster; snappiest job; $150 extras. Price $150 L. 9086.

FORD touring, '17, cheap. Oak. 9110 596—19 street

FORD SEDAN, late model; many extras; can arrange terms. L. Carpenter, Fruit. 4252W.

HUDSON Super 6 touring, 1916; $350 This car is in good mech. condition; Calif top. Phone Oak. 5131 or Fruit. 2907J

HUP Tour, 1922, a real buy at $750, $250 down, no brokerage. Hup Agency, Dealer's Market, 3500 Broadway.

HUPMOBILE touring, 1922; many extras; will take small car in trade. Mr. Dunning, Fvl. 2515W.

HUDSON coach, new; save $500. Terms to responsible party. See Mr. Hammond, 3500 Broadway

81 AUTOS FOR SALE

A Step in the Right Direction
Was Taken By
Four Prominent Dealers
When They Organized a

USED CAR MARKET

for the Distribution of Their
High-grade Used Automobiles

The reputation of each of these established automobile dealers is behind every used car displayed at this market.

The grounds are well illuminated to permit evening inspection.

This is the only dealer sponsored used car market in California. It has been a success from the start by virtue of its solid foundation. No brokerage.

Hebrank, Hunter & Peacock Co.
Chandler, Cleveland and Hupmobile

Hamlin & Wichman Co.
Hudson, Essex

Harold D. Knudsen Co.
Chevrolet

Weaver-Wells Co.
Studebaker

3500 Broadway
Opposite Mosswood Park

"ASK THE ENVELOPE" AND KNOW THE TRUTH ABOUT

HOWARD USED CARS

Mr. Prospective User Car Buyer, have you met our Chief Salesman—"Ask the Envelope"? That's his name. He is a regular fellow—never lies—never exaggerates—never misrepresents—tells the truth always. He is the squarest salesman you ever listened to. "Ask the Envelope" and know the truth about our Used Cars.

1923 Buick 6 Sport Tour.
1923 Buick 6 Sport Road.
1922 Buick 6 Coupe
1922 Buick 6 Tour.
1922 Buick 4 Tour.
1921 Buick 6 Tour.
1920 Buick 6 Sedan
1920 Buick 6 Coupe
1918 Buick 6 Tour.
1917 Buick 6 Coupe

"Ask the Envelope" and you will see just what has been done to these cars.

USED CAR DEPT.
HOWARD AUTO CO.
BUICK DISTRIBUTORS
23d and Webster. Lake. 130.

Broadway Motor Co.
R. G. Bartlett

Buick-Red Sport Roadster. Balloon tires.....$1150

1921 Cleveland touring, new paint, new top; $165 down $465

Chevrolet Coupe, 5 months old—Better than new.. $625

2309 Broadway
Lakeside 1727

OVERLAND SEDAN
1920
See this big value
Price $375. Terms.
BELL & BOYD
4028 E. 14th St.
Fruit 2336

FORD tour., like new, $475. F. 5986J.

HUDSON USED CAR FOR SALE IN ESTATE; 7-PASSENGER SUPER-SIX SEDAN, 1923 MODEL; NOW AT LINCOLN GARAGE, S. W. CORNER 11TH AND FRANKLIN STS., OAKLAND.

HUPP, 1917, mod. N, just the car for vacation. $250. Terms. 1430 Harrison. Lakeside 86.

HUDSON speedster, refinished; $125 down. Lake. 1507; 2412 Bdway.

HAYNES, 5 pass., 1921; excellent condition, $700. Lake. 1507

JORDAN '21 Tour. Guaranteed.
Stephens '21; new paint.
Nash Sedan, '21; A1 cond.
Stutz 4-pass. tour; 1917.
Cadillac M-57; A1 cond.
Studebaker Sedan 6, 1923.
Studebaker Club Rd.
Cole 8, late model.
Haynes 1918 Touring.
Haynes '18 Sedan.
Jordan '22 Tour. Guaranteed.
Ford Rd., 1915.
Chevrolet F. B. (choice of 2).
Scripps Booth '20 Tour.
EVERY CAR PRICED TO SELL
Very easy terms. Open evenings
Haynes Agency, 2838 Broadway

Reo Motor Car Co.

Star, 1923, Tour., run only 6000 miles, has disc wheels, many other extras, looks like new. Only $375.00

Studebaker, 1921, Special 6 Tour., rebuilt, repainted, new top, new cord tires.$675.00

Dodge Sedan, disc wheels, repainted, is in good mechanical condition $875.00

Chevrolet F. B. Tour., all new cord tires; car is in good mechanical condition. Only $350.00

Willys-Knights Coupe, 1921, repainted, mech. O. K., practically new tires...$875.00

Cadillac Tour., 1919. This car is in wonderful condition, it has been completely rebuilt, repainted, has all new tires, and many extras. See this $1050.00

Reo Coupe, 1920, completely rebuilt in our own shops, repainted, has practically new tires $850.00

Reo Tour., 1921 (Gold Seal Reo), new battery, new tires, new tubes, rebuilt, repainted, and guaranteed...$875.00

A FEW $100.00 TO $150.00.

Ford Speedster, new body, in good condition $100.00

Ford Tour., completely overhauled. Only $75.00

Reo Tour., 1917, just the car for your vacation. You can't wear it out. See it today.....$150.00

REO MOTOR CO.
Used Car Dept.
OPE EVENINGS AND SUNDAYS.
2543 BROADWAY
Phone Oak. 1311

JEWETT, 1923; run 9800 miles, mech. o. k.; paint like new. See this bargain before buying. 6300 College ave.

LA FAYETTE TORPEDO

Late 1922 model; 4 passenger; sweet; new paint, new tires, good condition and has all the new 1924 mechanical features; will give new car guarantee, price very attractive. Phone M. L. Berry at night Piedmont 2353W.

MAXWELLS ALL MODELS

AT A BIG REDUCTION, SOME WITH THE ORIGINAL PAINT AND SOME ALL REFINISHED, AT A SACRIFICE PRICE. THEY ARE BEAUTIFUL RUNNING AND LOOK JUST LIKE NEW CARS DON'T FAIL TO SEE THEM AT THESE LOW FIGURES WHILE THEY LAST. 1923 MODELS, 1922 MODELS, SPORTS COUPE, SEDAN, TOURINGS, SEE THEM AT

191 12 ST.

OAK 3574. TERMS, ALL 30 DAY GUARANTEED SERVICE.

MAXWELL SPORT, 1923

THIS IS A BEAUTIFUL TOURING CAR. PAINT A BEAUTIFUL PACKARD GRAY, DISC WHEELS BUMPERS FRONT AND REAR MOTOMETER, TRUNK AND TRUNK RACK, 5 GOOD CORD TIRES, NICKEL PLATED RADIATOR AND LAMPS COWL LAMPS. TERMS

$300 DOWN

BAL. IN MONTHLY PAYMENTS SEE MR. MARTIN, 191 12TH ST OAK. 3574

EVERY ADVT. IN THIS BORDER IS NEW TODAY. READ EACH

Own Your Own Car

And Let the Last Train Home Go---Home

ONE-DAY TRIPS ABOUT OAKLAND---NO. 9

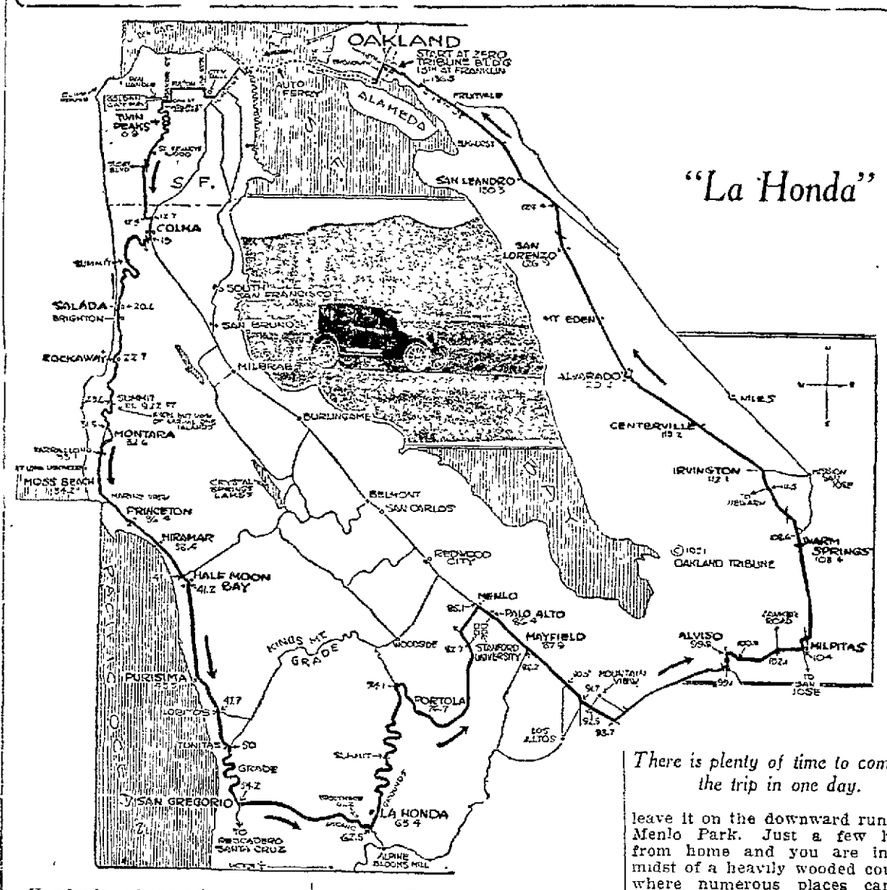

Hundreds of motorists are already enjoying the grandeur of the La Honda redwoods, which is one of the most popular spots along the San Mateo coast and easily reached by San Francisco and Eastbay folks.

This beautiful country offers a diversion in scenery from the time the district is entered until you leave it on the downward run into Menlo Park. Just a few hours from home and you are in the midst of a heavily wooded country where numerous places can be found for picnicking by those who have brought along their lunches. Then for some who desire a good dinner, cooked by the chef himself, restaurants are plentiful.

There is plenty of time to complete the trip in one day.

81 AUTOS FOR SALE

Guaranteed USED CARS

'23 Buick 6 Touring.
'23 Buick 6 Sport Tour.
'23 Willys-Knight Sedan.
'24 Marmon Touring.
'21 Marmon Sedan.
'19 Marmon Touring.
'20 Buick Touring.
'22 Franklin Sedan
'20 Franklin Sedan.
Chevrolet Touring.

Butler-Veitch Inc.
2536 Broadway
Lakeside 4400
Open Sunday 10 to 5

OVERLAND TOURING
New top, 5 good tires. Bumper. Spot light. This is a perfect running car. $200.00.
BELL & BOYD
29th & Bdwy.
Lake 132.

Chevrolet Sedan

Late 1923—Repossessed
Buy it for the unpaid balance.
Easy Terms
COLLIER & BROOKER
2801 Broadway

DODGE TOURING
1919.
This is a nice running car and the rubber is good. You can not buy a safer used car in California for the price. $225, terms.
BELL & BOYD
4028 E. 14th St.

MAXWELL, 1923 TOURING

THIS IS A LITTLE DANDY, PAINTED A BEAUTIFUL TOWN CAR BLUE; DISC WHEELS; 5 GOOD CORD TIRES; A1 CONDITION; ALL RENICKELED TRIMMINGS. THIS CAR CARRIES 30 DAY GUARANTEE SERVICE SEE MR SMITH, 191 12TH ST. OAK. 3574 TERMS. PRICE

$775

MAXWELL, 1923 COUPE

This is a nice car for a couple or a business car. All reconditioned; 4 new cord tires, bumper, spare tire and cover, runway lighter, painted a gun metal gray and black hood and fenders; disc wheels; all trimmings renickeled. A bargain.

$310 DOWN. BAL. 12 MOS.

Don't fail to see this car. 191 12th st Oak. 3574.

MARMON TOURING, 1919

Mechanically right in every way.
FARROW MOTOR CO.
23rd and Webster Sts. Oakland 531

MARMON 4 pass., like new. The best buy in Oakland. 1450 Harrison st.

81 AUTOS FOR SALE

549 Cars Sold
And Delivered This Year

THERE'S A REASON

We Sell More Used Cars Than Any Dealer in Oakland.

Studebakers
Buicks
Dodges
Hudsons
Essex
Haynes
Willys-Knight
Cole
Durant
Hupmobile
Chandler
Oldsmobile
Paige
Mitchell
Overland
Chevrolets
Fords

Open and Closed Models
Open Evenings—No Brokerage—Liberal Terms

WEAVER WELLS CO.
FOUR STORES
Phone Lake. 8800

Murphy Motors

Model 57 Cadillac Coupe, completely overhauled, repainted; new tires..... **$1100**

Model 59 Cadillac Phaeton, com. overhauled and repainted. . **$1500**

1921 Lincoln Touring; overhauled repainted; new car guarantee. **$1750**

23rd and Bdwy—Lake 1620

cost $5400; perfect condition; looks like a new car; will take equity in house, lot or ranch; will assume big mortage. Box M155779. Tribune.

MAXWELL Coupe, 4 pass., almost new, $800, $275 down; no brokerage. Chandler Agency, Dealer's Market, 3500 Broadway.

MARMON TOURING car, model 34.

NASH 6, 4 pass.; 1st class cond., late mod., $250. 4231 Howe st.; private residence, 1 blk. west of Pied.

NASH coupe; like new; four pass. 1150 Harrison st.

OAKLAND—My $625 equity in 1923 Oakland touring for sale, or what have you? Perfect condition throughout. Act quick. Phone Fruitvale 1253J evening.

OVERLAND Chummy Road., Model 90; very good tires; $50 cash full price. Collier & Brooker, 150 12th st.

OAKLAND tour., '19; fine cond., $75. 4231 Howe, 1 blk. west Pied.

PIERCE-ARROW, 1916, 4-pass. sport model, with Gould top. This is a high-grade car at a low price. 1450 Harrison st.

STUTZ, 4 pass. sport rd.; terms. 3500 Broadway.

81 AUTOS FOR SALE

DOAN TEAL

USED CAR DEPARTMENT

24TH AND BROADWAY.
OAKLAND.

39 CADILLAC TOURING CAR $1875
1920-21 model. Rebuilt, repainted and guaranteed. Equipped with a new Fon Lee sliding window top.

BUICK SEDAN..... $12
1922 model. Overhauled and repainted. Has good tires.

We have Cadillacs in all body styles and year models.

Terms, and we will take your old car in trade.

BUICK CLOSED CAR

LATEST MODEL
BROUGHAM 5-PASS., 1924.
Run 2000 miles; many extras; looks absolutely new; very liberal discount.

1450 Harrison St.
OAKLAND.

BUICK ROADSTER 1923
Visor, side wings, motometer, bumpers; extra tire. A classy job. Priced for quick sale $695. Terms.
BELL & BOYD
29th & Bdwy.
Lake 132.

REO, 1924 PHAETON

Run only 3400 miles. Will sell at a considerable discount. Will take car in trade as 1st payment. Owner leaving town. Phone Berk. 8575J. Phone after 6 p. m. evenings.

STUDEBAKER SPEC. 6

Touring. This is 1921 model; 5 good cord tires, bumper front and rear, wind wing. This is a bargain at

$550

Don't fail to see this. 191 12th st Oak. 3574.

STUDEBAKER, 4 pass. coupe, for sale reasonable; run 18,000 miles, new tires; car in A1 cond. See A. Hansen, Hotel Harrison.

STUDEBAKER TOUR., 1924 light 6 with Calif. top only driven 6000 miles. Will sell at an extreme sacrifice. Phone Pied. 1971w

STAR Tour., new at used price, $150 down; no brokerage. Chandler Agency, Dealer's Market, 3500 Broadway.

STUDE. Light 6, '22; disc wheels, many extras; $175 down. Lake. 1507

SPORT car. Bargain. Lake. 149.

STUDEBAKER light 6 touring; will sell on first call $500, terms. Mr. Moraga, Lakeside 2340.

STUDE. Spec. 6, tour., 1924. My equity for sale or trade for smaller car. $12 31st st. even., or call Fruit. 3683J.

STAR spec. spt. roadster, 1924; like new. Will sacrifice. Must sell quick 1430 Harrison, Lakeside 86.

STAR Touring, 1923; excellent condition, $100 down, $22.50 month; no int. or brokerage. Collier & Brooker 150 12th st.

STAR touring, 1924. Brand new. Terms, $185 discount. 2857 Broadway. Oak. 3801.

STEPHENS road., late '20; new paint, cords, many extras; must sell; priv. Berk. 2563J.

ANNUAL Spring SALE

Many more bargains. Additional cars are being released each day from our repair and paint shops.

Cars that will give good service and back of each and every car stands our well-established reputation.

A GREAT SAVING TO BE MADE ON THESE ENCLOSED MODELS

$250.00 to $500.00
1921 Ford Sedan
1922 Ford Coupe
1922 Ford Sedan
1921 Overland Coupe
1923 Star Touring

$500.00 to $750.00
1923 Chevrolet Superior Coupe
1923 Chevrolet Sedan
1918 Hudson Sedan
1920 Overland Touring

$750.00 to $1000.00
1923 Essex Coach
1920 Buick Coupe
1919 Hudson Cabriolet
1919 Hudson Touring Limousine
1921 Paige Larchmont

Over $1000.00
1921 Hudson Sedan
1922 Hudson Coach
1923 Hudson Coach
1922 Hudson Sedan
1923 Hudson Sedan

Also a complete line of Open Models

MANY OTHERS

Your Used Car Taken in Trade—Liberal Terms

HAMLIN & WICHMAN
2265 Broadway
OPEN EVENINGS
OPEN SUNDAYS

STUDEBAKER light six, Calif. closed top, $675; terms. Ala. 2710J.

VELIE, 1922, Rex 200. A wonderful buy for $600. Many extras. Terms. 1430 Harrison. Lakeside 86

VELIE, '23 touring, like new, a snap $300 down $50 per month. 2471 Shattuck, Berk.

WESTCOTT, 1919, a good vacation car, $300. Terms. 1430 Harrison. Lakeside 86

WILLS-ST. CLAIRE late four-passenger model, $1450. 1137 East 14th street.

WILLS SAINTE CLAIRE rdstr., 1923; many extras. 1450 Harrison st.

BERKELEY branch of Tribune, where you can advertise rooms—2121 Shattuck.

AUTOS WANTED

Autos Wanted

Wanted at once, 100 good used late model cars for export. Will pay you highest cash price. Phone Oakland 1614 or call at 2329 Broadway, Oakland.

CASH for used cars, need 25 for new F. H Dailey lot, East 12th st at 23d ave. Fivl. 1440

CASH for used inclosed car, 4 cylinder must be bargain; principals only. Glen Court 76.

CAR and some cash wanted for $1600 equity bungalow. Mrs. Von, 1522 Franklin st.

CASH for your car. See Mr. Pape, 2309 Broadway. Lake. 1727.

DAVIS, Jordan, Wescott or Columbia, closed. Oak. 5762. 2939 Grove.

DODGE, cash if cheap. M. 2185.

EXCHANGE new $165 Edison phonograph and records for Ford touring not older than 22 model. Must be good mechanical condition and tires. 160 8th st. near Madison.

FORD SEDAN, Tudor, 1924 for cash. Box M159481, Trib.

FORD—Wanted 1921 Ford coupe. Apply 3000 Brook st.

LATE model medium price auto in exchange as part payment on modern bungalow. What have you to offer?
CAL. REALTY INV. CO.
1505 Franklin St. Oak. 6637.

LATE MODEL, part or full payment on lot Lakeshore Highlands or on almost new 5 rm. bungalow . . . Chevrolet plant. See Mr. Hammond, 3500 Broadway.

LIGHT auto, 1st pmt. cot. $2500, rented $25. Elm 2311.

LARGE LOT—exchange for late model closed car. Lake 1377.

PRIVATE party wants Studebaker Light 6, not older than 1922. Must be good buy. L. F. Williams, Fruit. 293W.

WILL TRADE $300 equity in two lots, building 16x20; fence, water and gas in, for auto or sell. See owner on place, Gladis and Liberty sts., El Cerrito.

Take your vacation in your own car, this year.

OWN YOUR CAR OWN YOUR CAR OWN YOUR CAR OWN YOUR CAR OWN YOUR CAR OWN YOUR CAR OWN YOUR CAR OWN YOUR CAR

84A AUTOS WANTED
Continued

WILL trade my equity in new 5-rm. Spanish bungalow for auto. Incumb. $3650, payable $39 per mo. Price $4530. Owner 324 40th St. Pied. 6783 days, Bkly. 3724 eves.

WANTED—'21 Hup. touring, '23 Chev. touring, or '21 Chandler Dispatch. Might consider other makes. Will pay cash. Lakeside 5571 day or Glenncourt 245 evening.

WILL sell or trade for auto, equity in new 5 room Spanish bungalow. 3049 Arizona st.

75 LATE MODEL CARS
WE PAY CASH FOR CARS OR EQUITIES IN CARS. DRIVE I. . QUICK ACTION.
GLENN MOTOR CO.
2319 Broadway. Oak. 1421

1923 or 1924 4 cylinder tour. or coupe. Must be good condition and priced reas. Give full particulars. Owners only. Box M 165649, Tribune.

BERKELEY branch of Tribune, where you can advertise rooms—2121 Shattuck.

86— AUTO BODIES AND TOPS.

BODIES, new and used, all styles. Tops and windshields. Case Used Body Shop, 167 12th st., Oak. Lake. 4932. 901 G. G. ave., S. F.

88 AUTO REPAIRING

AUTO repairing at your place by experienced mechanic: satisfaction guaranteed. The Covered Wagon, Piedmont 2720.

A1 MECH., 8 yrs. exp. Wk. guar. Prices right. Joe Pruett. Elm. 1702.

GUARANTEED repairs at your home or here. A. E. Larson, 1064 32nd st. Phone Piedmont 3684W.

SAVE MONEY, help specialist repair your car; here or your place. 2417 Webster. O. 7108. L. 8617.

91 AUTO TRIPS

LOS ANGELES—Private party going Friday would like 2 or 3 to share expenses. Phone Fillmore 6012 S. F.

L. A.—Fri. Sedan, take 3. Phone Mer. 3384.

PORTLAND. Young man with closed Hudson will take 2 or 3. Leaving about 1st or before. L. 10201.

60 MISCELLANEOUS

FOR SALE
Advertising grouped by article as shown by first word.
One line, one month, $4.00.

PAINT SALE

Outside White......	$1.75 gal.
Heavy Flat White...	2.35 gal.
White Enamel.......	2.50 gal.
Porch & Step Paint.	2.50 gal.
Inside Floor Paint...	2.40 gal.
Inside Varnish......	1.50 gal.
Shingle Stain.......	1.00 gal.
Calcimine	7c lb.

Also about 500 gals. of Sherwin-Williams Paints (cans slightly damaged) at $3.25 gal. Roofing paper, electrical fixtures, plumbing supplies, doors, stoves, linoleum, etc.

D. J. Canty Co.
958 16TH ST.

AUTO knitter, 1234 12th ave.

CONSOLE phonograph, walnut case, almost new, $75; 2322 Valdez st., Oakland. Oakland 7545.

GARDEN HOSE; 8c foot up; also belting; all sizes. 813 Bdwy

BUILDING material cheaper; 10x16 garage, $25; 2-room house, complete, lumber, doors, windows, nails, sink, all complete, $88. See Dolan, 2149 E. 14th st. Merritt 111.

All New Lumber Reduced
Construction $15 to $25; rustic, flooring, T. and G., fancy finish. $30 to $45 a 1000 ft. New doors and frames reduced. Used lumber 100,000 ft., $10 to $20. Windows 25c and up. Wallboard and chicken wire cheaper. Plumbing, baths, toilets, sinks, pipe fittings at actually half what you expect to pay. See our manager, P. A. Dolan, this week for bargains. DOLAN WRECKING, MILL & LUMBER CO., 2149 E. 14th St. Phone Merritt 111.

BUILDING MATERIAL
$5, $10 off per 1000 ft. lumber; must move: selling doors, sash, paint, roofing, shingles, 1-3 off bathtubs, $32.50 complete. B. M. Cole, 2048 E. 12th st. Merritt 3382.

BICYCLES—Dayton, Ivor Johnson; terms. Second-hand bicycles $10 up. Repairing. Wheel goods. E. C. Harrell, 2914 Teleg. Lake. 6021.

DOORS (SCREEN) $3.50
Garage, French 1-5 panel doors, medicine chests, pipe, brick new and used, at money saving prices. Ronald, 1727 E. 12th st. Mer. 833.

DRESSES, several stylish, very reasonable. Faultless Cleaning Shop, 3933 Telegraph.

FURS—$8000 worth at your price; going out of business. 5815 College ave.

Lumber! Lumber! Lumber!
New and 2nd hand. Doors, plate glass, sash, shingles, roofing, paper, wall board, plumbing, sheet metal, corrugated iron, paints, nails; stucco wire, 6 in. Just arrived, a carload of new flooring, new dimension, lumber. Front and back bar with large mirrors. Lowest prices. Call and see us. CLOPTON WRECKING CO., 1700 E. 12th st. Merritt 706.

LUMBER 1x4 rwd. T. & G., $35 M. 1x4 flooring, $35; 1x8 rustic, $35; 1x10 cove rwd. rustic, $40; 2x3 to 2x12 dimension, $25; material for 10x16 garage, $[illegible]. FISCHMULLER LUMBER CO. 7919 E. 14th st. Elm. 1716.

MANURE, rotted; fine, dry, rich; six sacks for $2.50. Pied. 8979W.

MANURE, etc. Trinidad, Pied. 5314W

MILL blocks, 25 sacks $4. M. 3982.

NURSERY stock in POTS. Safe to plant any time. Ashby Nursery, 2906 Ellsworth, Berk. 1476.

OAK. WRECKING CO.
Lumber, sash, doors, lath, roofing paper, corrugated iron and plumbing supplies. 2716 San Pablo ave. Oak. 2284.

Old Stamps Buy, sell Collections C. Emery 1918 Bdw

PAINT—Outside white, $2.25 gal. in 5s, stand. grade. Uhl Bros., 375 12th st., Oakland.

SEW. mach., Singer, $20. 572 16th st.

SEWING MACHINE SALE
$5-$35; perfect machines; easy payments. Storage Co., 623 14th st.

SASH, doors, screen doors, glazing, full line, low prices. Kavanagh Bros. 1151E. 12th St. Mer. 4107.

SEW. machines, new, used, $5 up. Rented, repaired. 3821-9251 E. 14.

SINGER, rot.; $10. 5665 Shafter.

TANK 5500-gal. mill, pump and pl[illegible] 1308 Grove st., Alameda.

Water Heaters, Copper Coil
$9.75; large size sinks, $4 up, inbuilt tubs (w. e.) as is $35. Gus Thaler, regis. plumber, 7th and Fkl

OWN YOUR CAR

60—MISCELLANEOUS FOR SALE
Continued.

SEW. MACH., good, $7.50, 614 14th st

WHEEL CHAIR; chain drive. B. 4254J.

Water Heaters, Copper Coil
$9.75; large size sinks, $4 up, inbuilt tubs (w. e.) as is $35. Gus Thaler, 7th and Fkln.

60A—MISCELLANEOUS WANTED

AA—CLOTHING BOUGHT
$7.50 up for men's suits, guns, jewelry, trunks, etc. Call any time. Golden West Clothing Co., 539 8th st bet Wash. and Clay. Lake. 4185

BOOKS bought by Hardy. Lake 7559.

BUY ANYTHING. Will call. O. 6731.

CLOTHING and old gold or silver bought. Clay St. Clothing Co., 741 Clay st. Lake. 2574.

Diamonds and gold wanted for making jewelry. H. Loeb, Manufacturing Jewelry. 467 13th st. Rooms 26 and 27.

62 BUS. EQUIPMENT

TYPEWRITERS ETC

FOR SALE—REPAIRED

BUTCHER'S fixtures. 4302 West st.

CASH REGISTERS, SCALES, ETC. 384 12th street. Oakland 76.

CORONA typewriter, almost new, $30. 2674 Parker ave., Oak.

DESK EXCHANGE Buy and sell all kinds office furniture. Parish Furniture Co., 557 12th, Lakeside 1359.

DESK Bargain, 516 13th street. Oak—52 inch, $49.00

DESK, combination roller top and typewriter, swivel chair. 3015 Bdy.

DESKS, chairs and files, used, for sale. 1539 Webster st.

SCALES All bargains, easy terms. Rebuilt Dayton Angidile Toledo scales. 324 12th st., opp. Stadium Garage. S. & F. R. Gray.

OFFICE furn. 807 Trib. Tower.

SAFE for small business; cheap. 1526 Franklin.

SAFE, show cases, store lamps, art tables, china case, etc. Must be sold at once, 1558 Park st. Ala.

SHOW cases office fixt., 729 Clay st.

SODA fountains cheap. 481 7th st.

SAFE, used, cheap. M. 157643. Trib.

SAFE, good cond. M195385 Trib.

STORE, office fixt. H. M. B., 735 12 st.

TYPEWRITERS sold, rented, repaired, inspected, exchanged; complete service of every kind for typewriter users. Remington Typewriter Co., 317 13 st.; O. 8541.

TYPEWRITERS RENTED — Factory rebuilts, all makes, sold $5 month up. Bay City Typewriter Co., 1524 Franklin. Oak. 4993.

UNDERWOOD
and all other makes.
SOLD AT $5 PER MONTH.
WHY PAY RENT?
Guaranteed factory rebuilt like new. Five years' (FREE) service.
TYPEWRITER GUY.
15th and Franklin. O. 9264.

TYPEWRITERS, large selection, all makes, used, rebuilt; easy terms. We rent, repair. Oakland Typewriter Exch., 581 16th st. O. 9219.

62A BUS. EQUIPMENT WANTED

HIGHEST prices for office furn. and office fixtures. Lake. 5053.

63—MACHINERY, BOILERS, TOOLS

36-IN. BAND SAW
Fully guarded. Jackson Pattern Works, 251 6th street. Lake. 7163.

65 HOUSEHOLD GDS

FOR SALE—REPAIRED
Advertising grouped by make as shown by first word.
One line, one month, $4.00.

AT a price you can afford, we can furnish your home complete with distinctive furniture. Our own upholstery dept. makes to order the better kinds of Chesterfields Our used dept will accept your old furniture in exchange at full value.
Open evenings.
"LAFFERTY'S"
2148 Telegraph Ave. Lake. 2428

BARGAIN
Selling elegant furn. for 4 rooms cheap. 1007 Central Alameda; principals only.

BEDS—"California" wall beds solve the sleeping prob. apt or home; $26 up; 165 13th st. Lake. 1186.

BUFFET, oak, with plate mirror. 945 57th st. Tel. Pied. 4164J.

BED, spring, mattress. 591—7 st.

CHESTERFIELD set, 3 pc. mohair, $175, Pied. Furn. Co. sells for less. 3863 Piedmont ave.

CHESTERFIELD set, taupe and rose mohair, $250, Sets made to order, filling guar. 875 31st. Pied. 3225.

CHESTERFIELD 3 pc. set, spec. $115 Christiansen Upholstering Co., furn., 2624 San P. Lake. 5440.

CHINESE rugs. Phone Ala. 1205J.

COUCH, leather, $15; floor lamp $12. 572 15th st.

CARPETS, rugs, beds. 5684 Ocean View Drive, College car.

DINING table. 536 18th st.

DINING set, table, 6 chairs, genuine walnut, Queen Anne, $72.75; 9x12 linoleum rug, new, $10.75; velvet stair runner, $1.42½ yd. 2215 San Pablo. Lake. 3263.

For Sale—Price Attractive
"A Honolulu Ocean Race Entry"
LAWLEY built, steel auxiliary schooner yacht.
L.O.A. 114'—L.W.L. 84'
Beam 23'—Draft 10'
Five staterooms, two berths, large saloon, finished inside in Mahogany and White, exterior of Teak.
Complete List of Yachts of all Sizes and Types.
Write or wire
HENRY J. GIELOW, INC.
Naval Architects—Yacht Brokers.
25 West 43rd St., New York City

FURNISHINGS of beautiful Havenscourt home; walnut and ivory bedrm. suites, period living and dining rm. furniture, 3 piece Chesterfield suite. Sell part or whole. Cooley, 2247 Havenscourt blvd.

FURNISHINGS complete of 7 room house. Must sell this week. Near City Hall; good rooming house district; house for rent or lease. A snap for somebody. Phone Fruit. 5399.

FURNITURE, rugs, stoves, linoleum, etc., guaranteed saving to you because of our low rent; terms if desired. E. Bercovich & Son., 531 8th st.

FURNITURE of bung., incl. 3 piece Chesterfield, walnut living, W. and M. dining suite, 2 ivory bedroom sets, rugs, dealers, 1728 Lincoln Ave., Alameda.

FURN., rugs, stoves, genl. hsld. goods new and used. Bargains. Banks Furn. Co., 1921 San Pablo.

FURNISHINGS 1st class 5 rm. comp., pvt. res.; party moving East. 5003 Nicol ave. Ftvl. 2918R.

FURNITURE for sale, 377 Main St., Hayward.

FURN. all kinds warehouse price; terms, Cross, 2501 S. Pablo. L. 6530

FURN. of 6 rooms cheap; flat for rent. Information 827 19th st.

FURN., big lot, cheap. 735 12 st.

65—HOUSEHOLD GDS. FOR SALE
Continued.

FURNITURE, fine, by private party at a sacrifice. Ph. O. 2439.

FURN. of 8 rms. Sacrifice for quick sale. 1966 Telegraph.

FURNITURE of 5 rm. flat, reas. May rent flat. 5907 Teleg.

FURNITURE, new and second hand, cheap. W. J. Daly, 1300 E. 14th st.

GAS RANGE, Garland; side oven; like new; $25. 1064 W. 14th st.

HOUSEHOLD furnishings, complete reasonable prices. Elm. 2792 or 1274 106 ave.

MONARCH comb. stove shop, ranges, perfect cond., $75. 565 16th st.

MAHOG. settee and chair $12; walnut dresser and chiff., $50; mahog. rocker, $8; blue 9x12 Wilton, $65. E. 2763 Orange Ave., nr 23rd Ave.

MATTRESSES, 40 lb. floss felt $14.95; 40 lb. cotton $8.95; also remade; day serv. 569 16th st. Lake. 6096.

MATTRESS, new, 40 pd. pure silk floss, $18.50; Axminster rugs, $20. Robinson Auction, 568 18th st.

RUGS, $20 ea.; oak dresser. Dealer, 4231 Howe st., 1 blk. west Pied.

RUGS, NAVAJO, direct from reserv. 5428 Wadean pl., Ftvl. 6405-J.

STOVES
We are closing out at low prices complete line of Westgate-Buck's Combination Gas-Electric Ranges; all new. Wonderful bargains. Phone Fruitvale 3700. Ask for Rowell, 47th avenue and E. 12th st., Oakland.

TABLE, round oak, 48 in., $10; wicker table with oak, top, 45 in., $12.50; walnut book case, large size, $18. 676 22nd st.

VACUUM CLEANER—If you wanted a vacuum cleaner and have not been willing to pay $60 to $75, for same, we agree with you. These prices are too high. You can get a vacuum with 1-6 horsepower motor, all aluminum and adjustable brush. This vacuum is of national fame, has a speed of 9000 revolutions a minute and is guaranteed by one of Oakland's largest concerns. The best part of it all is that we can supply you with one for less than $40. Terms if desired, of $4 a month. If you would like a trial of this exceptional cleaner, call Lakeside 1 and call for the Vacuum Dept. No obligation to buy.

VACUUM Sweeper Vac. $20, Guaranteed. 1701 Bdwy. O. 6678.

WE RENT Camp equipment, sanitary couches, vacuum cleaners, invalid chairs. Parish Furn. Co., Lake. 1359.

WASHER Apex copper tub full cabinet, like new, sacrifice, leaving town. call 3859 Piedmont ave.

65A—HOUSEHOLD GOODS WANT'D

AT DAVID BERCOVICH'S you get more for your furniture and household goods than you get elsewhere. 1007 Clay. Oak. 520.

BANKS pays top prices for furn. and rugs. L. 3038, 1821 San Pablo.

CASH paid for furniture and junk. Call anywhere. Piedmont 3680J.

FURNITURE, rugs, etc. Lake. 8582.

GROTE Buys your furn. rugs, top prices. 1813 S. Pab. L. 4929

FOR better prices on your used rugs and furniture. Oak. 3363.

W. H. EDWARDS & SONS
Buys more, sells more, pays most. Furniture, rugs, pianos, household goods, any quantity.
LAKE. 5053

66 MUSICAL INSTR

FOR SALE—REPAIRED
Advertising grouped by article as shown by first word.
One line, one month, $4.00.

BURBACH, walnut case, wonderful piano for a student, $167. Kohler & Chase Bargain Basement Rooms, 535 14th st.

BRAND new pianos for rent, reasonable prices. Kohler & Chase, 535 14 st. Phone Oakland 1100.

BUNGALOW upright piano, walnut case, $187. Kohler & Chase Bargain Basement Rooms, 535 14th st

CONSOLE phonograph, newest design, two-tone mahogany, sixteen record selections, 1000 needles, record cleaner All for $69.50. Kohler & Chase, 535 14th st.

CONOVER upright, art design case, $439. Kohler & Chase Bargain Basement Rooms, 535 14th st.

DIRECT FACTORY AGENCY — WILKINSON'S, 2274 Telegraph.

FOUR YEARS to pay for pianos. Wilkinson's, 2274 Telegraph.

FOR RENT, pianos, players with music, Paige Piano Co., 1600 Clay.

GIBSON mandolin with case, $30. Girard Piano Company, Inc., 517-519 14th st.

GIBSON concert guitar, $65. Girard Piano Company, Inc., 517-519 14th street.

GOOD PRACTICE piano, $60 cash. WILKINSON'S, 2274 Telegraph.

HAINES PIANO, $175 cash. A snap. Wilkinson's, 2274 Telegraph.

J. & C. FISCHER upright piano, $137. Kohler & Chase Bargain Basement Rooms, 535 14th st.

KIMBALL parlor grand, ebony case; excellent condition, $495. Kohler & Chase Bargain Basement Rooms, 535 14th st.

KNABE tone coloring soloelle player piano, almost cut to half Kohler & Chase Bargain Basement Rooms, 535 14th st.

LOW STORE rent. Low expense. You save. Wilkinson's.

OAKLAND'S LOW expense piano distributors. WILKINSON'S.

OPEN EVERY night till 9 p. m. WILKINSON'S, 2274 Telegraph.

PIANO—National Register Electric; bargain; leaving city. Box M 167065, Tribune.

PLAYER ROLLS (45), 88 note, $7. 15 Olive ave. P. 5988J.

PIANO player, fumed oak, bargain; terms. Rodust, Berkeley 2155-J.

PIANOS, $10 down, $10 month. Wilkinson's, 2274 Telegraph.

PIANO, upright mahogany, like new; fine tone, $150. Ph. O. 2439.

PIANO, Haines, excel. cond. 1732 Central ave., Alameda. Middle bell.

PIANO, upright, perfect cond. Leaving. Very cheap. Berk. 3122.

SAXOPHONE C melody, new, silver plated, with case, $90. Clarinets, banjos, violins, cornets, etc. O'Malley's Drum Shop, r. 216 Lurie bldg.

SCHUBERT piano in mahogany case, $185. Ask to see Mrs. Fuller's piano, Kohler & Chase Bargain Basement Rooms, 535 14th st.

UPRIGHT bung., $75. Oak. 8177.

VICTROLA—Will sell cheap; price when new $150; in good condition Call Fruitvale 2090J; 3768 Allendale ave.

YOU WILL find it well worth your while to visit WILKINSON'S.

AUCTION SALE.
ARE printed on the financial pages. Realty auctions appear under "Houses For Sale" (class No. [illegible])

68 RADIO

BATTERIES recharged, 25c; rented, $1.50 mo., including recharges. Clifford Auto and Radio Electr. Service, 585 20th st.

BRANDES horn, like new, $8. 1448 Josephine, Berk. 1618J.

FIVE tube Fada neutrodyne, 3 mo. old. Set tubes, phones, speaker, plugs and B bat., quick sale. $8 takes it. 1149 7th ave. Mer. 3787.

RADIOLA VI—List price $162.50. Will sell for half; never used; approval. Hall, 505 Broadmoor blvd., San Leandro.

OWN YOUR CAR

EASTBAY VITAL STATISTICS
BIRTHS MARRIAGES DEATHS

BORN

INOUE—To the wife of Hampei Inoue, April 29, a son.
OSHIMA—To the wife of Tadao Oshima, May 16, a daughter.
LASSALLE—To the wife of Jean Lassalle, May 14, a son.
LASSALLE—To the wife of Jean Lassalle, May 15, a son.
BUTLER—To the wife of Otis Butler, May 12, a son.
SAMS—To the wife of Jesse Sams, May 11, a daughter.

MARRIAGE LICENSES

ANDREWS-DONOHOE—Arthur Andrews, 21, and Maxine M. Donohoe, 22, both of Oakland.
BYERS-SLOAN — Judson E. Byers, 32, and Maud Sloan, 28, both of Oakland.
DANIELS-KING—Bob J. Daniels, 21, Oakland, and Frances M. King, 19, Petaluma.
DIFUENTES-GARCIA — Joe Difuentes, 21 Rocklin, and Dolores Garcia, 18, Penryn.
INSLEY-WOLF—Richard Insley, 30, Los Angeles, and Josephine Wolf, 30, Santa Barbara.
LOEWENBERG-TURNER — Jacob Lowenberg, 42, and Katherine S. Turner, 42, both of Berkeley.
WILSON-STURGEON—Earl E. Wilson, 28, and Bernardine L. Sturgeon, 23, both of Berkeley.
THORNTON-PERKINS — Wayne H. Thornton, 23, and Dorothy O. Perkins, 23, both Berkeley.
KLEIBER-LEWIS—Percy J. Kleiber, 23, and Dorothy Lewis, 30, both Martinez.
SINGLEY-WALKER — William N. Singley, 22, Meadville, Pa., and Lois E. Walker, 21, Berkeley.
LIPSITZ-TIEMAN — Mikel Lipsitz, 58, and Risie Tieman, 56, both of San Francisco.
ZWEIFUS-KIRSCHNER — David Zweifus, 39, and Annie Kirschner, 28, both of Oakland.
DONALD-CARRIE—Edmond T. Donald 24, and Dorothy H. Carrie, 26, both of Cloverdale.
WIEKING-POTTER — William H. Wieking, 26, and Dorothy H. Potter, 23, both of Oakland.
McNEILL-PETERS—George L. McNeill, 23, and Rose Peters, 19, both of Oakland.
LUTH-MURPHY—Wilber C. Luth, 22, Oakland, and Thelma M. Murphy, 19, San Leandro.
KITAGAWA-MITANI—Masae Kitagawa, 30, Berkeley, and Toshika Mitani, 23, Los Angeles.
WELLS-LITTLEFAIR — William Wells, 71, and Mary A. Littlefair, 85, both of Richmond.
NEVINS-REINMULLER — Ervin Nevins, 38, and Margaret G. Reinmuller, 34, both of Oakland.

S. F. MARRIAGE LICENSES.
The following marriage licenses were issued in San Francisco yesterday:
AMENTA-MERLO—Giralamo Amenta, 27, 801 N. Point street, and Mary T. Merlo, 20, Hayward.
BOOTH-MILLIKEN — Ernest G. Booth 25, Los Angeles, and Valerda Milliken, 25, 2208 Baker street.
CARROLL-CATTERSON—Gerald J. Carroll, 20, Portland, Ore., and Hazel Catterson, 30, Grants Pass, Ore.
FAUSTMAN-WATSON — Paul H. Faustman, 44, Esparto, and Lydia A. Watson, 35, Sacramento.
ROSENBERG-WOLFF — Claude N. Rosenberg, 23, 2195 Sacramento street, and Elza F. Wolff, 22, Salt Lake City.
SEPPEL-KRAUSE—Charles Seppel, 42, and 358 Lexington ave., and Helen C. Krause, 31, Oakland.
SPLATT-NEALON—Frank E. Splatt, 22, 109 Arch street, and Alma L. Nealon, 20, Daly City.
WOOD-ELLISON—Chester W. Wood, 55, 1011 Bush street, and Allice E. Ellison, 48, Oakland.

DIVORCES FILED

Robert P. vs. Fay B. Nicholson; desertion.
Rose vs. John Bettencourt; desertion.
Marguarite A. vs. James G. Montross; cruelty.
Constance T. vs. Alfred C. Panzer; cruelty.
Adelina vs. Francisco Gonzalez; annulment.
Carmel vs. Clarence Wilson; desertion.
Delia G. vs. Ralph W. Ames; desertion.
Ethel B. vs. Joseph Fontes; cruelty.

DIED

BARTON—In Berkeley, May 20, 1924, S. Forrest Barton, beloved husband of Lolita Welch Barton and father of F. Warren, Herbert Giles and Edith Grace Barton and brother of Mrs. Blanche Giles and Mrs. Florence Rich of Portland, Ore.; a native of Illinois; a member of Moran Lodge F. and A. M. of Moran, Kas. Funeral notice later. Mr. Barton is at Truman's residence chapel, Telegraph avenue at Thirtieth street, Oakland.

DEAN—In Hayward, May 20, 1924, Ida Eaton Dean, dearly beloved wife of Louis H. Dean, loving sister of Mrs. Marguerite E. Weimann of San Leandro, Fred G. Easton of Watsonville; a native of San Francisco. Funeral will be held at Lo Roy Pratt Funeral Home, 1044 C st., Hayward, at 9:30 a. m. Friday, May 23, 1924. Funeral strictly private. Interment Mountain View cemetery, Oakland.

DOWTON—In Oakland, May 21, 1924, Louis Charles Dowton, beloved husband of Emma E. Dowton and father of Louis J. Dowton and brother of Mrs. L. Max of San Jose, Mrs. E. Reinhardt of Los Angeles and Sidney and Walter Dowton and uncle of Emil Reinhardt of Oakland, a native of California. A member of Oriental Encampment and Abou Ben Adhem Lodge, I. O. O. F. Friends are invited to attend the funeral services, Friday, May 23, 1924, at 2 o'clock p. m., at his late residence, 3903 Grove street, Oakland.

Le PRINCE—In Oakland, May 20, 1924, Julia G., widow of the late Peter F. Le Prince, loving mother of Daisy M. Lancaster and Timothy B. Dunham. A native of Connecticut. Funeral private. Remains at the Oakland parlors of Freeman & Cox-Roach & Kenney, 2630 Telegraph ave., until 2 p. m., Thursday, May 22, 1924. Please omit flowers.

LUNDVALL—In Oakland, May 16, 1924, Heda Louise Lundvall, beloved wife of the late Sven A. Lundvall, and mother of Mrs. Nina Stern and Mrs. J. Ralston of Oakland, John A. Lundvall of Salt Lake City, and Gus A. Lundvall of Livingston, Montana, a native of Sweden, aged 81 years. Friends are invited to attend the funeral services Tuesday, May 21, 1924, at 3:30 o'clock p. m., at Truman's Residence Chapel, Telegraph ave., at 30th st., Oakland.

NEWCOMB—Bethel Merritt Newcomb, in Berkeley, May 20, 1924, loving husband of Annie S. Harkness Newcomb, father of Ralph Pitcher and the late Earlbert Newcomb, grandfather of Dorothy Barbara Joy and John Merritt Newcomb and brother of Mrs. J. P. Munger and half-brother of Rev. Everett Merrill Hill, Tacoma, Wash. A native of Maine, aged 75 years. A member of Timothy Chase Lodge No. 126 F. & A. M. of Belfast, Maine, Napa Commandery No. 34 K. T.; San Francisco Consistory No. 1 A. A. S. R. and Islam Temple A. A. O. N. M. S. Funeral services will be held Thursday, May 22, at 3:30 p. m. at the chapel of the California Crematorium to which friends are respectfully invited. Services under the auspices of Lodge No. 268 F. & A. M. of Berkeley. Mr. Newcomb will be at the parlors of F. W. Durgin Undertaking Co. until 2:30 p. m.

REID—In Oakland, May 19, 1924, Catherine Reid, wife of the late John Reid, a native of New Foundland, aged 86 years. Friends are invited to attend the funeral services Thursday, May 22, 1924, at 1:30 o'clock p. m., at Truman's Residence Chapel, Telegraph ave. at 30th st., Oakland.

ROSE—In Oakland, May 19, 1924, Elizabeth G., dearly beloved wife of H. T. Rose; sister of Alfred and the late Frank Rollins; niece of T. J. and M. P. McInerney, Bessie Wilson, the late Margaret Quinn, and Mary Moran; a native of San Francisco, Calif. Friends are respectfully invited to attend the funeral Thursday, May 22, at 9 a. m., from her late residence, 1114 7th avenue, thence to St. Anthony's church, where a requiem high mass will be celebrated for the repose of her soul, commencing at 9:30 a. m. Interment St. Mary's cemetery.

SPLANE—In San Leandro, Cal., May 19, 1924, Benjamin R. Splane, beloved husband of Eva E. Splane, and father of Ragan, Elam, Eva and Carolyn Splane of San Leandro, and B. R. Splane, Jr., of Brenham, Texas, L. W. Splane of Los Angeles and Mrs. A. B. DeMarco, Natchez, Miss., and son of Mrs. M. D. Splane of Washington, La.; a native of Louisiana, aged 61 years. (Philadelphia, New Orleans and Natchez, Miss., papers please copy.) Friends are invited to attend the funeral services Thursday, May 22, 1924, at 3:30 o'clock p. m., at Truman's residence chapel, Telegraph avenue at Thirtieth street.

SAN FRANCISCO DEATHS.

SNELSON—In Alameda, May 19, 1924, William Henry, beloved husband of Marth S. Snelson; loving father of Elva R. and William H. Snelson; a native of Missouri, aged 71 years, 3 months, 16 days. (Denver, Colo., papers please copy.) Friends and acquaintances are respectfully invited to attend the funeral services Thursday, May 22, 1924, at 2 p. m., from the parlors of the Stout Undertaking Co., 23rd and Telegraph ave. Interment, Mt. View cemetery.

Boyle, Betty—14 yrs.	Moser, Meriam
Brutcher, Georgenia A. —55 years	O'Connell, John
Coturri, Lorenzo—70	Greenebaum, Alfred
Drossel, Anna M.	Hagan, Edward—66
Elston (nee Heyneman), Henriette —75 years	Hansbrough, Geo. W. —78 years
Fairbanks, Geo. H.	Jones, Jessie—69
Gallagher, Madge M.	Kilpatrick, Elizabeth —18 years
Gray, Francis	La Chapelle, Elmire —73 years
Martin, Michael—70	O'Keefe, Joseph C. —26 years
Martini, Raffaello —78 years	Seimann, Adolph L. —80 years
McCreery, Andrew T.	Watermier, Mary—41
McClure, Lizzie E.	Wickersham, Wm. H.
McDermott, Thaddeus A.	[illegible]

CARD OF THANKS

CARD OF THANKS.
To those who were so thoughtful and kind to Catherine during her sickness, and to the donors of the many beautiful floral designs, we, her father, mother, brother and sister, return our sincere and heartfelt thanks.
G. B. and DOMENICA MORRO and Family.
Dated, Oakland, May 20, 1924.

CHAPELS IN OAKLAND ALAMEDA
51st Yr.
ALBERT BROWN CO
UNDERTAKERS
Considerate Service
BERKELEY

Phone Oakland 210
Cunha & Caporgno
Undertakers
Oakland and San Leandro
A phone call will bring us at your service anywhere in the Bay Region
Day and Night Service

GIRL DENIES HURT BY MARRIAGE OF FORMER FIANCEE

Engagement to O. D. Old Was Broken, Says Kittie May Drueke.

Instead of being heartbroken at the announcement aht Oliver Donald Old, formerly her finance, had eloped with another girl, Miss Kittie Mae Drueke, 344 Sixty-third street, today declared that her engagement to Old had been terminated more than a month ago and that she was entirely satisfied with the new arrangement.

Although Miss Drueke had announced her engagement to Old at a St. Valentine's day luncheon and the wedding date was set for some time in June, Old surprised his relatives and friends by marrying Miss Mary Dorothy Clifford in Martinez on Monday. No announcement of the severed engagement to Miss Drueke had been made and when Old eloped it was stated that he had jilted Miss Drueke.

This was not the fact, however, since both Miss Drueke and Old declared that their engagement had been broken off.

"Miss Drueke and I broke our engagement several months ago by mutual consent," said Old.

"I broke the engagement on the eleventh of April because I realized that I did not care enough for him to marry him," said Miss Drueke. "He would not accept the engagement ring he had given me, so I was obliged to return it to him by express. His mother evidently thought we had quarreled and tried to bring us together again, but there was no quarrel."

Old is an employe of the Federal Reserve bank in San Francisco. His bride is the daughter of the late W. J. Clifford of Boise, Idaho, who was long a friend of the Old family. The couple have established their residence at 974 Bay View avenue.

Not Heartbroken
MISS KITTIE MAE DRUEKE, who was said to have been jilted by her fiance, and who declares she was responsible for the breaking of her engagement to Oliver D. Old, who eloped Monday with another girl.

WAIVERS NEEDED FOR TAX REFUND

SPECIAL BY WIRE TO THE TRIBUNE.
WASHINGTON, May 21.—With $30,000,000 at stake, the amount *estimated due California* income tax payers for overpaid taxes in the year 1918 alone, Senator Shortridge issued a statement last night, urging married taxpayers of that year to protect their rights to future refunds by signing waivers against the statute of limitations with the collector of internal revenue before June 15. Applications will not be considered if waivers are not filed before this date.

Waivers are not necessary for any overpaid taxes in any year except 1918. The statute of limitation has run against 1917 overpaid taxes, involving about $20,000,000, and Shortridge has a bill pending providing for refunds for that year. For the years from 1919 down to the present the bureau will make refund of more than $100,000,000. Forms for this purpose are being mailed every married taxpayer in California.

Until a few days ago the bureau of internal revenue would not accept California refund waivers for *1918 taxes. It was because of this* ruling that Shortridge introduced *the bill extending the time for filing waivers for 1918 taxes.* The purpose of his bill has been accomplished. The bureau has reversed its former position and announced that waivers for 1918 taxes will be accepted, if filed on or before June 15.

Welfare League to Hold Annual Dinner

The annual dinner of the Public Welfare League will be held tomorrow evening at 6:15 o'clock in the Community Center of the First Christian church, Grand avenue and Webster street. The dinner is open to the public. Reservations may be made by telephoning headquarters, Oakland 2836.

Speakers will be Samuel F. Rutter, federal prohibition director, and U. S. District Attorney John D. Williams, who will report on the two years enforcement act, pointing out that the district of Northern California leads the United States in the number of liquor abatement suits in the past year.

ESCALON MAN ON TRIAL.
MODESTO, May 21.—William Thiel of Escalon, charged with failure to stop to render aid after an accident, is on trial in the court of Superior Judge L. W. Fulkerth here. Thiel was driving a car which hit one occupied by Mr. and Mrs. Clyde Melvin, **their son and** Morris Hudson.

OBAPESLA IS PREACHED TO LUNCH CLUBS

The Dons of Peralta are preparing for their first 1924 roundup. The goal is a membership of 5000 men, and it is hoped as many women.

The date for the annual festival of *Obapesla* has been definitely set by the board of governors as Thursday, Friday, Saturday, September 25, 26 and 27.

This week has been set aside as pasear week—meaning little journey week. The little journeys are being made to the various service clubs, where the Dons of Peralta Quartette in typical Spanish costume let loose floods of melody and a chosen speaker tells the story of the 1924 Fiesta.

Al Carter, commissioner of public works, talked to the Exchange Club, while Howard Baxter was scheduled to talk before the Knights of the Round Table.

Monday Gregory Vitaich talked before the Electric Club, and yesterday the Dons' quartet sang and Cartsen Schmidt spoke before the Ad Club.

The other luncheons and speakers during the remainder of the week follow:

Thursday—Rotary Club, Sherwood Swan, speaker; Mutual Business Club, Fred Mellman, speaker, Friday— Politicians Club, Gregory Vitaich, speaker; business and Professional Women's Club, Chas. H. J. Truman, speaker; 100 Per Cent Club, Leroy Goodrich, speaker; and the Optomists Club, Carsten Schmidt, speaker.

ATTORNEY MAKES COURT APOLOGY

SANTA ROSA, May 21.—Attorney M. N. Freedman of Oakland saved himself a possible jail sentence for contempt of court when he apologized to superior court judges, R. L. Thompson and Ross Thompson, sitting en banc, for his actions in the hearing before the local courts in the matter of the petition of Milton A. Luce for the custody of his minor child, Virginia Luce.

The case grew out of the divorce action of Jennie E. Luce against Milton A. Luce and a bitter fight over the custody of their daughter.

Luce was granted permission by Judge Campbell to take the child to *Oakland on his* promise that he would return her to her mother here two days later. The promise was broken and later a new petition filed in Alameda county to gain possession of the child. The court then directed that Freedman's activities in the case be investigated by the Sonoma county bar association with a view of disbarment proceedings. The matter has been awaiting action on this order until Freedman appeared in court yesterday and made his apology which the court accepted.

KEY SYSTEM SUED.
Claiming the injuries he received forced him to lose the advantages of an engineering education, Harry E. Forsberg has filed suit against the Key System Transit Company. Forsberg says he sustained concussion of the brain, cuts and bruises and other injuries when an automobile in which he was riding was struck by an electric train.

PACIFIC SHIPPERS UNDER FIRE AT NATION'S CAPITAL

Investigator Tells Committee of House He Heard of "Strike Money."

BY ASSOCIATED PRESS
LEASED WIRE TO TRIBUNE
WASHINGTON, May 21.—Investigation of the Ship Owners association and the Pacific American Steamship association, on the Pacific coast, for "possible violation of the Sherman law" is under way, Thomas F. Rice, special assistant to the attorney general, testified today before the House shipping board investigating committee.

Rice said he was sent to the Pacific coast in April, 1923, and assigned to the general work of prosecuting anti-trust cases. He was there thirteen months, returning last Saturday. The investigation of the two shipping associations, he said, was not initiated by him but was prompted by complaint made to the Department of Justice by "certain labor leaders."

ASKS FACTS BE SUPPRESSED.

Rice asked that the facts so far developed in the investigation be not made public at this time and Representative Davis, Democrat, Tennessee, agreed that to question him regarding his report "might possibly prejudice a case which might be in the court stage."

Rice testified he had received information that the shipping board had *spent* $160,000 to break a strike in 1919 on the Pacific coast by "opening up opposition employment offices and contributing jointly with private owners to the expenses of these agencies."

Although no direct information had shown money to combat the strike was authorized from Washington, the witness said, his impression was that "disbursements were made by the district manager at San Francisco on instructions from Washington."

MEANS "CLOSED SHOP."

Rice testified that the fund to which shipping board operators were contributing for a general fight on organized labor amounted to approximately $1,250,000. He believed that the various interests opposing organized labor included all of the large commercial and banking organizations on the coast.

Chairman O'Connor, who was president of the Longshoremen's Union in 1919, before he was appointed to the board, was present at the hearing and told the committee he appeared before the board at the time of the strike to fight the support by shipping board funds to employment agencies. The board's policy is one of "open shops" on the Pacific coast, he said. He agreed with Rice that the Owners' Association policy "means a closed shop against Union men."

Mellon Will Lead Keystone Delegates

PHILADELPHIA, May 21. The Pennsylvania delegation to the Republican national convention, in caucus here, placed itself emphatically behind the candidacy of President Coolidge. The caucus unanimously elected Secretary of the Treasury Mellon, who is a delegate-at-large, chairman of the delegation, and he presided while the delegates selected Pennsylvania's representative on the committee of the national convention.

Prior to the caucus the Republican state committee unanimously re-elected Senator George Wharton Pepper national committeeman.

Sixty-nine of the seventy-nine delegates to the Cleveland convention answered the roll-call in the caucus, and all voted for the declaration of support for the president.

"We declare our absolute confidence in Calvin Coolidge," said the declaration. "From the day when he took up the work of his beloved predecessor, he has grown stronger and stronger with the people, because of his unswerving devotion to duty, his inflagging zeal in behalf of his country and fellowmen. His most conspicuous grasp of every requirement of his high office and his honest and just judgment in every decision."

Oakland Woman Left $35,00 By Step-Kin

SAN FRANCISCO, May 21.—Mrs. Carrie de Golia of Oakland, a step-sister of Mrs. Louise Rabe Barroilhet, inherits $35,000 by Mrs. Barroilhet's will filed in the probate department of the Superior court. Mrs. Barroilhet died at her home here on January 13. Her estate amounts to $200,000. Mrs. Louise Allender of Oakland, a sister, will receive $25,000. Rowena Rawley of Berkeley, a grand-niece, will receive $6000. Practically the entire estate is left to relatives.

"China Rose" Takes Poison; Life Saved

Rose Hing, better known as "China Rose" in Emeryville, where she has lived for many years, accidentally swallowed poison last night that might have had fatal results had she not been rushed to the Emergency hospital and given immediate treatment. When hospital attendants pronounced her out of danger she was removed to her home at 4080 Holden street, Emeryville.

Bay Is Dragged For Bandit Automobile

SAN FRANCISCO, May 21.—The bay is being dragged today by the police for an automobile believed to have been dumped off Pier 46 by bandits. A splash was heard by Customs Inspector James Kiely, and Watchman L. M. Smith. They wetn out on the pier and met two men who said they believed a machine had been driven into the bay. An auto cushion was later seen floating in the water.

CUT OFF EARS FOR GEMS.
MADRID.—Bandits sliced off the ears of Senorita Elva Cardosa to get diamond earrings she was wearing.

USE BIBLE AS SCHOOLBOOK WOMEN URGE

Special Classes for Crippled Children Recommended by Oakland Delegates at California Mothers' Conclave

By EDNA B. KINARD,
Staff Correspondent The TRIBUNE

PASADENA, May 21.—Resolutions urging that the Bible be used as a textbook in English classes in the public schools of California; that legislative steps be taken to compel applicants for drivers' licenses to pass an examination in traffic laws and management of automobiles; that public funds be made available for the establishment of cafeterias in local schools; and that special classes be provided crippled children in school districts throughout the State, were introduced this afternoon before the 25th annual convention of the California Congress of Mothers, meeting in the high school auditorium here.

Other resolutions gave approval to the founding of county preventoria for children and the movement for oratorical contests based on the Constitution of the United States; extended co-operation to other agencies working in the interest of the child; endorsed the plan for world peace, law enforcement and regulation of child labor under constitutional amendment. The resolution asked extension of the classes for crippled children was offered from Oakland Federation of Mothers' Clubs. The resolutions will be discussed and endorsed at the final business session on Friday.

A preliminary session of the State executive board yesterday afternoon gathered over 100 officers and department chairmen in an important meeting, which established a new precedent even in this energetic body.

A new district, which was numbered the 15th, was organized in Santa Barbara county. By executive action hereafter the State board meetings will be held alternately in the north central and southern parts of California.

Mrs. A. H. Reeves, president of the National Congress of Mothers, is an outstanding figure in the annual meeting. She delivered the principal address of the afternoon session today.

Pasadena ten years ago today entertained the 15th annual State convention. The Mothers launched their hostess duties at the quarter century meeting by co-operating with the Chamber of Commerce in providing a motor tour of surrounding country. Tea was served by mothers of students in a large public school enrolling only Mexicans. Greetings from public school and civic leaders were responded to by Mrs. Edgar L. Dearman of San Jose, first vice-president of the National Congress of Mothers. The program of music was rendered by the Americanization orchestra of Pasadena.

Woman Pastor Waits for Dead Friend to Talk

BY INTERNATIONAL NEWS LEASED WIRE TO TRIBUNE

LOS ANGELES, May 21.—Confident that the man who had shown a spiritual affection for her would try to keep the promise he made her in life, Miss Grace Wilson, parish minister of the Wilshire Boulevard Congregational church, today awaited a message from the soul of W. G. Ross, 53, realty broker, who committed suicide yesterday by taking poison. Before taking his life, according to notes Ross left, his act was "an experiment" with death and he wrote Miss Wilson that he would communicate with her as soon as he reached some other world.

ST. MARY'S TO GRADUATE 42 STUDENTS

Ten Degrees Presented By Bishop Keane at Commencement Exercises; Local Boy Wins Oratory Medal

A graduating class of 42 students will be given diplomas at the closing exercises of the high school department of St. Mary's College to be held tomorrow night in the alumnia gymnasium on the college grounds.

At the commencement exercises of the college, held last night, degrees were presented to ten students who have completed the collegiate work by Rev. Patrick J. Keane, bishop of Sacramento.

Brother Gregory, president of the college, will preside at the exercises tomorrow night and will be assisted by Brother Ralph, dean of the high school department. The commencement address will be delivered by Professor James L. Hagerty of the history department.

CONCERT PLANNED.

Prior to the commencement exercises proper an entertainment will be offered by the members of the graduating class. A one-act play, written and directed by Louis F. LeFevre of the English department, will be presented by a cast including Thomas Coakley, Thomas McCambridge, Edward Freitas, W. Edwin Swallow, and Dennis McCarthy. Two musical selections will be given under the direction of Professor Bernard Thiel of the music department. The "Soldier's Song" from Faust will be sung by a chorus of 70 voices, and two piano numbers with a special eight-hand arrangement will be offered by William Keller, Conrado Achoa, Celestine Scoles and Tarris Callanan.

Addressing one of the largest assemblies that ever attended the commencement exercises at the college, Bishop Keane advised the graduates of the necessity of character in attaining to a successful life.

CHARACTER IMPORTANT.

"Knowledge is not the objective of education, but the subjective," Bishop Keane said. "Character unaided by knowledge may accomplish great things but knowledge unguided by character is a dangerous instrument. Religion is the basis of character and through a religious education one may learn to subserve the discoveries of the arts and sciences to the moral betterment of mankind."

Louis Domentia of San Francisco was awarded the Archbishop Hanna medal for scholarship and high standards of living. John P. Crowley and Herbert Copp received honorable mention.

The alumni medal for English was bestowed upon Edward P. Moran of Oakland. Moran was one of the commencement speakers last night, his subject being "The College Graduate in Business."

Edwin McInnis of Oakland received the Cottle medal for oratory. His address to the commencement audience was entitled "Religion and Education."

COMMERCE CLASS GRADUATE.

Claude T. Silva was awarded the philosophy medal and Thomas Kelly the college medal for journalism.

The sixty-first annual exercises last night were marked by the graduation of the first class in commerce. This department was inaugurated four years ago by Brother Vantasian, who is now traveling in Europe with a view to enlarging the courses in foreign trade.

Following is a list of the graduates from the college.

Degree of Bachelor of Arts and Letters—John P. Brock, Sacramento; Thomas J. Keney, Sacramento, Edwin G. McInnis, Oakland, Floyd J. Regan, Fresno; Claude T. Silva, San Lorenzo; Vincent G. Strei, Oakland; Fred G. Sutherland, Butte, Mont.

Degree of Bachelor of Commercial Science—Marion A. Ellis, Patterson, Ursil R. Foley, Nevada City; Edward B. Moran, San Francisco.

Following is a list of the students who will receive diplomas from the high school department tomorrow night:

F. Alberto Arguello, San Salvador, C. A.; Francis T. Barcklay, Oakland, Thomas J. Brackett, Oakland; Vincent A. Burke, Oakland, Harris Paul Callanan, San Francisco; Claude C. Christopher, Carlin, Nevada, Thomas W. Cleary, Sacramento; Thomas I. Coakley, Oakland, Ralph R. Coelho, San Lorenzo, Gerald J. Collins, Fresno, Augustine J. Corsi, Occidental, William R. Dunn, San Francisco, Thomas L. Egan, Alameda, Neil B. Flood, Alameda; Edward W. Freitas, San Rafael, Cyril R. Gilfether Oakland, Joseph W. Grossman, Oakland, John E. Jilia, Occidental, William W. Keller, Napa; Eugene F. Laubacher, Oxnard, Frank J. Macdonald, San Francisco, William M. Mallen, Oakland, Thomas H. Markham, Gazelle, Cal., Thomas G. McCambridge, Los Angeles, Dennis H. McCarthy, Oakland, Joseph A. Moriarty, Oakland, R. Emmett Mullen, Oakland, Rafael A. Monzon, Quezaltenango, C. A., William M. Murphy, Oakland, Charles P. O'Brien, Berkeley, Conrad M. Ochoa, Gudaalajara, Mex., Emil D. Ritchen, Oxnard, William L. Rodgers, Berkeley, Kenneth J. Samuels, Alameda; Celestine G. Scoles, Oxnard, Francis J. Smith, San Francisco, James Bernard Sullivan, Chowchilla, Cal., W. Edwin Swallow, Oakland, Wilfrid R. Treacy, Oakland, Thomas F. White, Oakland, Harold R. Williams, Wallace, Idaho.

St. Mary's Orator

RIGHT REV. PATRICK J. KEANE, bishop of Sacramento, who delivered the commencement address at St. Mary's College last night.

Woman Takes Poison Dose After Quarrel

Despondent, following a quarrel with her husband, Mrs. Bessie Keith, 1422 Grove street, attempted to take her life last night by drinking poison. She was taken to the Emergency hospital, where it is said she will recover.

According to her statement to the police, Mrs. Keith and her husband quarreled. She then left home and went to a drug store, where, she told the police, she purchased a bottle of poison. Stopping in the doorway of a Broadway store she drank the poison.

BANKER COMMITS SUICIDE.

ONTARIO, Cal., May 21.—The body of H. E. Swan, 60, president of the First National Bank here and head of the Ontario Citrus Fruit Association, was found in a gas-filled room at his home late yesterday. His throat had been cut. Police said it was suicide.

BERKELEY SCHOOL BOND DRIVE OPENS

$2,000,000 Appropriation Issue to Be Voted On Early in Fall; Needs of Various Districts Outlined to Board

BERKELEY, May 21.—Definite steps toward calling a $2,000,000 bond election for Berkeley schools were taken yesterday by the board of education.

It is proposed to hold the election as early in the fall as possible. Original plans of the board to hold the election simultaneously with the August primaries in order to save expense, will be changed, it is believed, because of the school summer vacation, which will prevent an active campaigning for the bonds, owing to the absence of parents from the city. The election may be held with the November general election, but the possibility of a special poll is also being considered.

SURVEY TO BE MADE.

As the first step toward placing school needs before the voters, Business Manager Clyde Blanchard of the board of education was authorized yesterday to confer with the district attorney's office as the best date on which to hold an election from a legal standpoint as well as a financial one. A preliminary survey of school needs was also authorized by the board as a means of taking definite steps toward meeting educational requirements.

A delegation of Garfield school parents, headed by Mrs. Louis Hector, appeared before the board yesterday to pledge support for the bond issue, "provided the needs of their school were recognized."

NEW SCHOOL URGED.

A new building for the Cragmont school on the present site at Marin and Spruce streets was urged by the Cragmont Improvement club, in a letter endorsing the bond issue, while a junior high school for northeast Berkeley was also asked. The Oxford Parent-Teachers' Association in another communication asked an appropriation for an auditorium from the proposed bond issue.

"There will be a number of temporary buildings needed almost at once if the present rate of enrollment in the schools increases," said Mayor Frank D. Stringham, member of the board. In discussing the requests of various organizations for appropriations from the proposed bond issue, the mayor said: "It is impossible to give everybody everything that is asked. The board will have to select the most pressing needs and then ask the entire city to co-operate in realizing them."

EDITOR IS 13 YEARS OLD

WIDLESHAM, Eng.—Thirteen-year-old John Cusden has been appointed editor of the local school magazine.

Effective Treatment Seen in New Gland Discovery

Scientists of international prominence declare that the vital glands of young animals have remarkable power for renewing vitality, toning up the entire system and building up nerve force.

By a new discovery these glands are now scientifically prepared in convenient, compact tablet form for internal use. This preparation is known as Glandogen, prepared from the vital glands of healthy young animals.

People who have taken Glandogen only a few days have written letters telling of results that seem astonishing. Glandogen can be procured at Federal Drug Co., Federal Building, and 14th and Harrison, and No Percentage Drug Co., Fillmore and Ellis, Mission and 18th, 953 Market street, San Francisco.—Advertisement.

Dance Worker

ALICE GIOVANNETTI, a member of the committee arranging a benefit whist and dancing party for St. Louis Church Friday.

Condemnation Asked For Sewage Plant

The Niles Sanitary District, a public corporation, has instituted condemnation proceedings against Frank N. Noya, Mary Rogers and others to acquire nearly 12 acres of land, near Niles, for the construction of a sewage disposal plant. The complaint was filed in Superior court by Attorney Leon A. Clark.

ST. LOUIS CHURCH TO HAVE BENEFIT

A whist and dance party for the benefit of St. Louis church will be given in the church hall, One Hundred and First avenue and East Fourteenth street Friday evening by Riordan Council No. 108 and Noel Institute No. 113.

The committee in charge consists of: Mrs. Jessie Gilardin, Mary Pann, Edmonia Poe, Alice Giovannetti, Florence Giovannetti, Adele Gilardin, Louise Marsili, Rose Dunn, Mary Wright, Messrs. Joseph T. Gilardin, Albert Poe, Melvin Lawrence, Victor Gilardin, Russell Spingola, Joseph Pann, Emil Bill, James Cassidy, Leonard Thomas and James Wright.

By following in an automobile, a herd of antelope in Gobin desert, Asia, were found to maintain a speed of sixty miles an hour for two hours.

Have Your Eyes Examined

every two years to be sure they are up to par. They can be the cause of a good many unpleasant and uncomfortable conditions which is distressing.

Let us tend to your eyes

CHAS. H. WOOD OPTOMETRIST
CORRECTLY FITTED
416 FOURTEENTH STREET OAKLAND
SIGN THE WINKING EYE

R. C. Endriss says:

Accuracy

Is the only thing that we accept when fitting your eyes with glasses.

The *examination* must be *correct;* the lenses ground exactly to your refraction, and frames perfectly fitted, "becoming" and comfortable.

We *specialize* in difficult cases. Our fees are commensurate with our service.

R. C. ENDRISS OPTOMETRIST

418 15th St. Oakland 1428

CHILDREN CRY FOR "CASTORIA"

A Harmless Substitute for Castor Oil, Paregoric, Drops and Soothing Syrups — No Narcotics!

Mother! Fletcher's Castoria has been in use for over 30 years to relieve babes and children of Constipation, Flatulency, Wind Colic and Diarrhea; allaying Feverishness arising therefrom, and, by regulating the Stomach and Bowels, aids the assimilation of Food; giving natural sleep without opiates. The genuine bears signature of

Chas. H. Fletcher.

MONOLITH
PLASTIC WATERPROOF PORTLAND CEMENT

Plasterers like to use Monolith Plastic Waterproof Portland Cement. They find that the extra "fatness," or plasticity makes it easier to work and to produce even and good looking walls.

WATER PROOF

Monolith Plastic Waterproof Portland Cement also meets with the approval of owners. They know that a wall made of MONOLITH is sure to be proof against moisture, and therefore more enduring.

For Sale by All Building Material Dealers

We manufacture two cements—one is Monolith Portland Cement, a high grade uniform Portland. The other is Monolith Plastic Waterproof Portland Cement. Both are guaranteed to pass specifications. In ordering from your dealer be sure to specify which cement you desire.

MONOLITH PORTLAND CEMENT CO.

San Francisco Office 806 Claus Spreckels Bldg. | Write for Booklet | Phone: Douglas 834 Plant at Monolith, Cal.

Santa Fe
Yosemite
-thru by daylight
leave 9:00 a.m. daily
arrive Yosemite 6:00 p.m.
Cafe observation car

Night service
leave 11 p.m. by Pullman
arrive Yosemite 1:55 p.m.

$19.50 round trip for use Friday, Saturday and Sunday. Return limit 16 days

$20.75 round trip on sale daily limit 3 months not beyond Oct. 31st

Picture folder mailed on request

SANTA FE TICKET OFFICES AND TRAVEL BUREAUS
434 13th Street and 40th and San Pablo Depot OAKLAND
601 Market Street and Ferry Depot SAN FRANCISCO

New Spanish Bungalow
1298 Bates Road
Trestle Glen

TO BE SOLD AT PUBLIC AUCTION
Monday, May 26
at 2:30 P. M.

SACRIFICE! That describes the sale of this beautiful Spanish Bungalow situated on the edge of Trestle Glen and only two short blocks from the Key Route S. F. trains. This home was designed by one of the finest architects in the Eastbay, and is a model of convenience and beauty. Hardwood floors throughout. 1½ stories; fireplace; tiled bathroom and shower; every built-in kitchen feature. Large, roomy basement and garage. This home will probably be snapped up for a song—because it absolutely must be disposed of, no matter how low the bid. See it NOW—then plan to buy it for your own.

For further information call Mr. Connolly.

Directions: "L" car out Park Blvd. to Excelsior, down Mathews to Bates Road.

Well-built 10-Room Home
(Lot 45x207)
319 Lester Ave.,
to be sold at public
AUCTION
Friday, May 23, at 11 A. M. Sharp

A NEWLY proposed boulevard—description of which can be had at the City Hall—will make this house corner property and very valuable. Only a few changes necessary to make this holding a great income corner. Large, airy rooms; beautiful grounds, fine shrubbery and trees. Easy terms easily arranged.

Directions: "E" car to East 19th and 3rd ave., one block north to Acton, then up to 319 Lester. Or motor from Civic Auditorium along Lakeshore Blvd. to Athol Ave., then up to Acton Place to 319 Lester Ave.

Do Not Miss This Big Bargain!

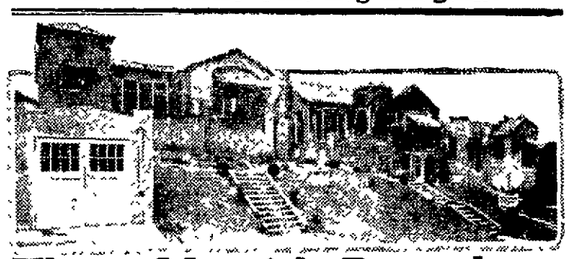

Three Moorish Bungalows
1067-1073-1079 Mandana Blvd.
AUCTIONED
Friday, May 23rd, at 2:30 P. M.

RIGHT in the heart of one of the finest and most exclusive districts of Oakland. Completely surrounded by beautiful grounds and homes. Motor out Lake Shore Avenue, turn up Mandana Boulevard four blocks—and see what wonderful investment and home values are represented by these three new bungalows.

FIRST BUNGALOW: 6-room, stucco, tile-roofed Moorish-Spanish bungalow, on 50x115 lot. Breakfast room; hardwood floors; all built-in effects; piped for furnace; bath, toilet, garage. Finished in gum and ivory; movable buffet, ant-proof cooler, inlaid linoleum in laundry and kitchen; pedestal basin and tile bath; awnings.

SECOND BUNGALOW: Same as First Bungalow only with larger rooms; billiard room in basement; domed ceiling in living room; Tiffany finish; kitchen and laundry walls heavily enameled. Duplex window shades; awnings.

THIRD BUNGALOW: Practically the same as First Bungalow. If you can't attend the auction the day of the sale, phone or mail us your bid.

C. H. O'CONNOR & SON
Tribune Tower
Oakland, Calif.
Phone: Lakeside 6493

No better paints have ever been made than PABCO PAINTS VARNISHES and ENAMELS

Ask your painter He knows PABCO

FOR SALE BY

In Oakland—
The Pabco Paint Store, 1719 San Pablo Ave.
Golden Gate Hdw. Co., 5705 San Pablo Ave.
Merritt Hardware Co., 288 E. 18th Street.
L. Meyer & Company, Antioch.
Caldwell's Hdw. and Paint Store, 3252 Adeline Street, Berkeley.
P. C. Hansen & Co., Centerville.
P. L. Keller Co., Concord
E. L. Blackman & Co., Hayward.
Leal & Hansen, Irvington.
Geo. Beck & Sons, Livermore.
P. C. Hansen & Co., Niles.
Sunset Lumber Co., Martinez.
Leo Brisacher, San Leandro.
Walnut Creek Paint Co., Walnut Creek.
Geo. A. Johnson, Benicia.

PARAFFINE COMPANIES
17 plants on the coast
LOS ANGELES ~ SAN FRANCISCO
PORTLAND ~ SEATTLE

Specify PABCO PRODUCTS
MALTHOID ~ RUBEROID AND DURABLE ROOFINGS, PABCOLIN FLOOR-COVERING, PAPER BOXES, SHIPPING CASES, WALL BOARD AND ALLIED PRODUCTS